The Daily Freeman

City of Kingston, N. Y.

THE WEATHER: Tonight Chance of Showers — Temperature: Max. 84 — Min. 64

The Newspaper for Ulster County and the Surrounding Area

VOL. CII—No. 207 WEDNESDAY EVENING, JUNE 20, 1973 PRICE 15 CENTS DAILY, 25 CENTS SUNDAY

County to Host State Conference

. . . Story Page 7

State Report Criticizes County Civil Service

(Editor's Note: In this, the first of a two part series, general criticisms of the Ulster County Civil Service Commission by the State Civil Service Commission are presented . . . and answered by a spokesman for the local commission.)

By MATT SPIRENG

KINGSTON

The Ulster County Civil Service Commission has been sharply criticized in a management survey report issued by the State Civil Service Commission which conducted the survey covering a nearly 3½ year period during January.

The report terms the county commission's examination and recruitment program "ineffective" and calls for a strengthening of procedures in regard to payroll certification.

"An unusually long time" was spent by the local commission in attempting to revise rules and rule appendices and in installing a classification plan the report further states.

However, according to Frank Greco, executive secretary of the Ulster County Civil Service Commission, more than 50 per cent of the problems mentioned in the report have been taken care of since January.

According to the state report more than one-third of "competitive class employes" (those required to take competitive Civil Service examinations) were provisional employes at the time of the survey. "The total percentage of provisional employes in Ulster County is the second highest among the counties in New York State," the report says.

"The (Ulster County) Commission has been negligent in its responsibility by not ordering examinations within one month of the making of a provisional appointment, as required by . . . Civil Service Law, in order to prevent provisional appointments from continuing for a period in excess of nine months," the report adds, explaining that nine months is the legal limitation for provisional appointments.

According to the report, 119 out of 204 provisional employes working at the time of the survey had been serving in excess of nine months.

In answer to a preliminary copy of the report, the local commission stated that it was not possible to request examinations as required because of personnel turnover problems.

Special

That, however, has been only part of the problem, according to Greco, who said that the State Civil Service Commission has been slow in responding to examinations requests, and slower in reporting examination results. Greco indicated that local action on examinations has been as fast or faster than state action, and said that the local commission had decided that it would be better to keep pace with the state. "We have been waiting as long as six months for some results from the state," Greco said.

He added that there are not as many provisional employes now as there were at the time of the survey.

Problems concerning certification of payrolls largely stem from the villages, towns and school districts, according to Greco.

The state report states that a check of payrolls disclosed "many discrepancies" when compared with a commission roster record of employes of local municipalities and school districts.

In a letter accompanying the report, the state commission said the local commission is obligated to "maintain legal action against any non complying agencies. . ."

Greco explained that the first step would be non-certification of payrolls, and should the local fiscal officer make payment, he could be exposed to personal liability.

According to Greco, the local commission has written most towns, villages and school districts "time and time again." "They are the most uncooperative group of people I've ever seen," he said.

Previously the local commission had simply indicated the discrepancies on payrolls but had not chosen to hold them up. Now, however, it has informed the local and school governments that non-certification might result from uncorrected discrepancies, and results are improving, according to Greco.

The county has generally been cooperative in regard to the payrolls, Greco said.

Concerning revisions in Civil Service rules, Greco agreed that their preparation took longer than expected, but cited a desire to be exacting as one of the reasons.

He explained that the new rules have been adopted locally and were approved by the state on January 23.

"Many things done by the commission in the past few months have clarified much of the report," Greco said.

(Next: Allegedly "illegal" police appointments cited in the report are answered by the local commission, along with explanations why some high positions have been held on a provisional basis for extended periods.)

DIPLOMATIC GAFFE—While drinking a champagne toast with President Nixon, Soviet leader Leonid Brezhnev spilled his champagne. The toasting was at the State Department where the two countries signed four agreements as a part of their summit meeting. (UPI Telephoto)

Referendum Defeats Democrats' Plan

City to Retain 13 Wards

By HUGH REYNOLDS

KINGSTON

Tuesday's referendum on reapportionment answered one question decisively: the voters of Kingston want to maintain the 13-ward system—but it left wide open the ultimate question of reapportionment.

Yesterday, 3,061 voters turned out, "a very good showing for a special election," according to most political observers (about 22 per cent), and defeated the Democratic sponsored 11-ward reapportionment plan by a 1,938 to 1,147 margin. Rejection of that plan was nearly complete throughout the city with only three voting districts out of 26 approving it, the first district of the First Ward by a 69-53 margin, the second district of the Second Ward by a 55-39 margin and the second district of the 11th Ward by a 141-48 margin. The 11th Ward was the only one to carry the proposition overall, by 145 to 96. Coincidentally, the 11th Ward is the only ward in the city with a majority of Democratic enrollees.

There is no question that the city will have to reapportion: the question now in the face of the defeat of the Common Council's plan, approved by the mayor, is when and by whom.

It is the opinion of Alderman Donald E. Quick (D-Sixth Ward), chairman of the Council's Reapportionment Committee which drew up the plan, that the issue will now go to the courts. "Now it's up to the courts," Quick told The Freeman shortly after results were in. "We (the Council) passed a plan and the people turned it down."

But Quick's major opponent on the plan, Alderman Titus B. Sims (R-13th Ward), doesn't think the courts will step in, arbitrarily. "It seems to me that we will retain the present system unless someone calls for court action," Sims said. "I don't think we have enough time to reapportion again," he added. "I think we should just concentrate this year on the candidates that we have" (in the present 13 wards where both parties have nominated a full slate).

As for the outcome of the balloting, Sims said, "The people have spoken on what I felt the people wanted to begin with. We weren't voting on reapportionment. We were voting on the 11-ward plan and the people emphatically said keep the 13 wards."

It was also difficult to measure the possible political repercussions last night. Democratic Chairman Lawrence E. Woerner rejected assumptions that the defeat of the 11-ward plan was a rejection of Democratic policies and its leaders. "We're not scared, no way," Woerner said. "We think Frank (Mayor Francis R. Koenig) and Bob (Alderman-at large T. Robert Gallo) and our aldermen have done a tremendous job. We don't see any problems in November."

Minority Leader of the Common Council Brian Smith (R-Third Ward), on the other hand, saw the defeat of the Democratic plan as "the start of something big."

"This is the first time in a long time the Democrats have had something shoved down their throats," Smith said. "We're off and running. This is just what we needed."

Unofficial ward totals on the 11-ward plan are as follows:

First Ward: defeated, 167-109;
Second Ward: defeated, 142-119;
Third Ward: defeated, 162-59;
Fourth Ward: defeated, 95-64;
Fifth Ward: defeated, 147-104;
Sixth Ward: defeated, 157-106;
Seventh Ward: defeated, 99-69;
Eighth Ward: defeated, 140-101;
Ninth Ward: defeated, 127-74;
10th Ward: defeated, 191-30;
11th Ward: approved, 145-96;
12th Ward: defeated, 136-61;
13th Ward: defeated, 279-106.

Condominium Request Denied

By CARL GRAHAM

WOODSTOCK

The Woodstock Town Board turned down Tuesday night a request for a zoning change that would permit a large condominium complex and a recreation facility in the Wittenberg area.

Woodstock Sports Center Inc. asked the board to change the zoning in a plot of approximately 467 acres off Cold Brook Road that would permit the firm to construct 250 condominium housing units, a ski slope, ski lodge, and an inn on the property, a small portion of which is in the Town of Olive.

Supervisor Verner May proposed the resolution rejecting the request for a zoning change, saying that the firm had not specified what zoning classification it was seeking for the plot.

Town Justice Rudolf C. Baumgarten read a letter from the Rev. Abner C. Cunningham, assistant pastor of two churches in the area, who resides on the St. John's Church property at 60 Rock City Road. Cunningham noted that the town has proposed purchasing the house and lot he rents, and that such a move would force him to move earlier than he had anticipated, and that he would have to leave the area.

Board members said they sympathized with his plight but voted unanimously to purchase the property for $15,000. The land is adjacent to the town's recreation area and the board plans to acquire the balance of the St. John's property for town use, having appropriated a total of $60,000 to finance the entire purchase.

The board also voted to purchase the Cantine property on Yerry Hill for $5,000. A 22-foot standpipe will be erected on the property to equalize water pressure in nearby homes and businesses in the water district. The standpipe, estimated to cost $231,000, will be much larger than similar tanks at other locations in the district, May said. The property acquired is located just above the present water district supply.

Councilman John W. Gardner reintroduced a resolution voted down at the May board meeting and it passed unanimously. The resolution would permit the town to drop the two justices from the board and substitute two additional councilmen on the five-man board, a move permitted to second class towns such as Woodstock by a recent change in state law.

If the proposal had been approved in May it would have been on the Novermber ballot for a permissive referendum and would have permitted the change to be made next year. Passage Tuesday night means that the proposition cannot be put on the ballot this year because of a required 150 day legal notice in advance, and Gardner worded his resolution to put it up for a vote in November, 1975, with the change becoming effective Jan. 1, 1976, if approved.

May said that he had received correspondence from the Interstate Commerce Commission indicating that the Penn Central Rialroad would be granted permission to abandon its 83-mile Catskill Branch Line between Kingston and Bloomingburg. The proposed abandonment was the subject of a public hearing recently in which several town officials and legislators opposed the abandonment.

Summit Shifts to Nuclear Arms

CAMP DAVID, Md. (UPI) — President Nixon and Soviet leader Leonid I. Brezhnev, meeting in the seclusion of this mountain retreat today shifted their summit talks to the delicate problem of controlling nuclear arms.

Fog shrouded the Alpine-style Camp David complex Tuesday night when Nixon and Brezhnev helicoptered to western Maryland from Washington after sharing a yacht cruise on the Potomac River. They landed at an athletic field in Thurmont, Md., and traveled by motorcade to the mountaintop.

Earlier Tuesday, the Soviet Communist party general secretary lobbied members of Congress at a four-hour lunch of vodka and caviar, roast beef and baked shrimp, champagne and pineapple ice cream, seeking "most favored nation" tariff treatment for the Soviet Union.

There has been a move in Congress to deny the most favored nation treatment until the Soviets permit free emigration. Brezhnev insisted in his remarks to the congressmen that almost all Jews who wish to leave his country are free to do so.

Nixon and Brezhnev opened their talks Monday in Washington and spent the first two days discussing bilateral issues. Today and Wednesday at Camp David they will survey the international scene.

White House spokesman Ronald L. Ziegler said the talks specifically would focus on nuclear disarmament and efforts to mutually reduce conventional forces in Central Europe. He said they also were likely to touch on such areas of tension as the Middle East and Southeast Asia.

Two incidents at the Soviet mission to the United Nations tied to Brezhnev's visit to the United States. Story on page 38.

Both leaders have publicly given assurances that their talks will set forth a political framework in which detailed negotiations to control both the quality and quantity of strategic weapons can move to a speedy conclusion.

At the Moscow summit 13 months ago, they signed an agreement freezing offensive nuclear weapons for a period of five years at current levels and limiting defensive nuclear weapons to two sites in each country.

Since that time, U.S. and Soviet negotiators have been seeking to expand the agreement to more permanent limitations and to deal with the complicated problem of restricting development of missiles with multiple warheads and other sophisticated weaponry.

U.S. officials have said they do not expect a firm agreement on this issue to result from the current summit meeting but they have said it was possible political decisions would be made which would speed the negotiating process and result in a new treaty within a year to 18 months.

The lunch hosted by Brezhnev Tuesday at Blair House near the White House was private, but several of the senators who attended described the proceedings to newsmen. Brezhnev delivered a two-hour speech then briefly answered questions. The meeting with the lawmakers was so long that the Soviet Leader was three-quarters of an hour late for his scheduled afternoon meeting with Nixon.

Brezhnev did not refer to Jewish emigration—which the Soviets consider an internal matter which should not concern the Americans—during his speech. But he was ready with arguments and statistics when the matter was raised by Sens. Jacob K. Javits, R-N.Y., and Robert Griffin, R-Mich.

Brezhnev said that last year out of 61,000 Jews who applied for exit permits, 60,200 were given permission to leave.

In the first five months of this year, he said, 10,100 out of 11,400 applications have been granted. In addition, he said 258 more Jews were given permission to leave earlier this month just before he departed for the United States.

Earlier Tuesday, Nixon and Brezhnev linked arms in a symbol of common purpose and toasted the signing of four new U.S.-Soviet accords. The agreements on agricultural, oceanographic, transportation and cultural exchanges were signed in the ornate 18th Century surroundings of the State Department's Benjamin Franklin room.

Committee Formed in New Paltz

Lloyd Atomic Plant Opposition Increasing

By WADE BURKHART

NEW PALTZ

Local opposition to the proposed nuclear power plant in the Town of Lloyd is building, and the steering committee of a group calling itself the Hudson Valley Citizens Watch on Nuclear Safety (HVCWNS) was recently formed in New Paltz.

On the committee are Ned Lehac; Dr. Alan Harkavy, a physics professor at the State University College at New Paltz; Dr. Alan Schwartz, a veterinarian; Eugene Eccli, who teaches alternate sources of energy at SUC New Paltz; and Lehac's wife, Jane Sherman.

Lehac is a veteran of the nuclear power wars. He was chairman of the Lower Cape Committee on Radioactive Waste Disposal which successfully fought against the dumping of nuclear wastes off Cape Cod and the building of a nuclear reprocessing center at Falmouth in the early 1960s.

Harkavy is a former nuclear scientist for Westinghouse who worked on the Shippingport, Pa., nuclear power plant which was the subject of a controversial study by a University of Pittsburgh physicist that showed a great increase in cancer and leukemia in the area of the plant.

According to Lehac, the main purpose of the HVCWNS is to inform its members, who will be expected to inform others, of the progress of the Lloyd site, and make them aware of the hazards of a nuclear plant "not only from an accident point of view, but what happens when the plant is in operation." He said his group will distribute "pertinent and important literature from conservation groups and Congress" to further the educational aim.

The site of the proposed Lloyd power plant is being developed by the New York State Atomic and Space Development Authority (ASDA). Lehac said his group would be present at all meetings ASDA held on the plant in the area to present the anti-nuclear power plant point of view.

Though Lehac outlined many hazards of nuclear power plants to The Freeman, the blowing up of a plant was not one of them. He said they didn't blow up.

What they could be subject to is a "core melt down," he said. This could occur through a failure in the plant cooling system, allowing the reactor to get too hot. According to Lehac, this could allow radioactive liquids to escape the plant, contaminating the surrounding land and water.

Another problem is the "stack gases" given off by the nuclear fission process, Lehac said. He said these gases were now contained, and then released into the air when atmospheric conditions were favorable. According to Lehac, these gases are radioactive, containing such radioactive elements as Iodine 131 and Krypton 85.

Dr. Ernest Sternglass, the physics professor at the University of Pittsburgh who conducted the Shippingport, Pa., study, has found that the incidence of all types of cancer in the area of the plant rose 30 per cent between 1957-67, while the State of Pennsylvania as a whole had only a nine per cent rise. Sternglass found that the incidence of leukemia and other cancers of the lymphatic and blood-forming system rose 70 per cent for those years. Sternglass's findings are in some dispute, having both proponents and detractors within the scientific community, But Lehac subscribes to Sternglass's contention that the cancer increase was caused by low level radiation from the Shippingport plant.

Sternglass also found an increase in infant mortality in the Shippingport area.

Lehac said he and his group were also concerned with the disposal of radioactive wastes generated by the nuclear plants.

A national as well as a local movement against nuclear power plants is growing. Consumer advocate Ralph Nader, along with several concerned organizations, has instituted a suit to shut down 20 nuclear power plants across the country as a threat to life, public health, and property.

Inside News

Area Events	35
Classifieds	36-37
Comics	42-43
Crossword	42
Dear Abby	29
Editorials, Columns	6
Obituaries	8
Sports	19-20-21-22-23
Stock Market	9
Theaters	11
TV, Radio Listings	43
Weather	2
Woman's Pages	26-27-28-29

HELPING HAND — Renowned stoicism of British guardsmen is maintained—much to the amusement of spectators and tourists—as policeman ties shoe lace of guardsman standing duty during Order of the Garter ceremony at Windsor Castle. (UPI Telephoto)

Published daily except Saturday. Second Class Postage paid at Kingston, N. Y.

SCHOLARSHIP AWARDS — Charles Montafia (L) outgoing president of the Town of Esopus Lions Club, Stirling Potter (C) scholarship chairman, and George Jordan (R) incoming president, present scholarship awards to Judith Doyle and Gary Reynolds. (Freeman photo by Haines)

Development Hits Snag in Tivoli

By TIM SCHUSTER

TIVOLI — The Meadowcrest housing development on Woods Road has hit a snag, and a lawsuit has developed.

Builders Lafko Associates and Cornell Builders, who own property in the development along Woods Road and have built several houses in the area, have claimed that the village's zoning law is not binding because of its method of adoption.

Village Clerk Dora Gruntler said that, of course, the members of the village board feel the recently passed zoning law was adopted in accordance with the law.

Trustee Robert Barrett had this description of the basic problem: Lafko and Cornell are having trouble because the measurements were off on the land they bought, and they have ended up building their houses on the property lines.

Thus, the move to have the zoning law declared invlaid as it would be quite a job to move all those houses now.

In other village business addressed by the board this week Barrett noted that the State Labor Department would force the village to close down the third floor of its firehouse, and recommended that the floor be sealed off from within.

It was stated a year ago that the village would investigate the possibility of fixing the large interior on the third floor for public use, but it was deemed too costly.

Zoning Enforcement Officer Joel Ciancanelli requested that he be furnished a definition of what is expected of him under the building code, as he is also building inspector for the village.

A list of buildings felt to be in need of inspection was furnished to Mayor Mortimer Appel, including several in the vicinity of Broadway and Montgomery Street intersection. Ciancanelli wanted the authority to inspect the interior of buildings assured him prior to his research.

The persisting problem of getting cable television service to the village was reviewed, with Mayor Appel noting that he had spoken with John Barry of Congressman Hamilton Fish Jr's office to check with the Federal Communications Commission on Kingston Cablevision's right to continue installation in Northern Dutchess.

He was informed that the application was filed with the FCC in April, and should be clearing soon. Kingston Cablevision was supposed to have service furnished by July 1 under a six-month extension granted by the village, but it now appears as if that deadline cannot be met.

The village may implement the Rent-A-Kid program for the first time this summer if two young persons to run the 26-hour a week office to coordinate the activity can be found.

And the Recreation Commission has received $1,000 state aid for busing children to Red Hook Recreation Park for swimming in a seven-week program this summer.

Signs entering the village have long proclaimed that speeders will be detected by radar and a request from Patrolman Reginald Moore for a three month rental trial period for radar for the police car may back that statement up. The board approved a trial, pending notification of the costs.

Rec Program Begins June 27

KINGSTON — The city recreation department will kick off its annual summer program the afternoon of June 27 (about 2 p.m.) Andrew J. Murphy III, superintendent of recreation, and Ron Gabriele, activities director announced today.

The official opening of the parks will be preceeded by the New York State Recreation Leaders Training Institute to be held at the Municipal Auditorium on Broadway from Monday to noon on Wednesday.

These training institutes are held at various locations throughout New York State early in the summer each year in order to acquaint prospective playground directors with the methods of operating a playground.

Many diverse topics will be discussed by a wide range of expert speakers. The intent of the institute is to familiarize the playground directors with all the problems that may occur on the playground as well as providing the playground directors with leadership methods to enable the boys and girls in Kingston to have as much fun and recreational opportunities as possible this summer.

Among the topics to be covered are: Responsibility of the Playground Director; Reading & Storytelling; Clinics on the Playground; Safety & First Aid; preview of 1973 summer program; Child Psychology; Recreational Music and Singing; Park Trips & Publicity; Active Games; Quiet Games; Specific Playground Projects; Softball Rules and Officiating; Arts & Crafts; and Accident Reports and Attendance Procedures.

Kingston City Recreation Department playground directors are required to attend the Training Institute and the institute is open to playground directors from outlying towns and villages on an optional basis. Those coming in from outlying areas however, should notify the Kingston Recreation Department of their desire to attend the Training Institute.

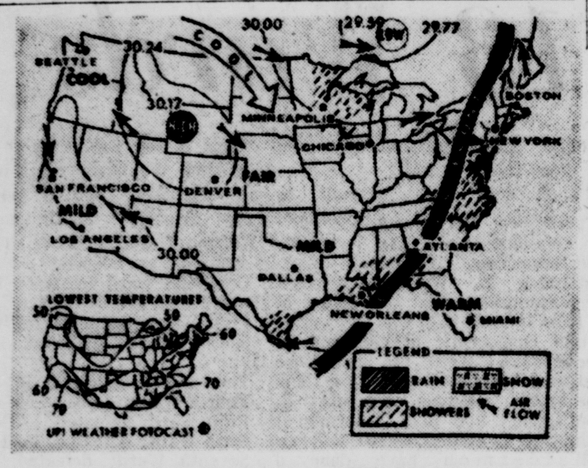

The Weather

The Temperature

The lowest temperature recorded on The Freeman thermometer during the night was 64 degrees. The highest figure recorded up to noon today was 84 degrees.

Regional Forecasts:

Upper Hudson Valley:

Lower Hudson Valley:

Variable cloudiness today, warm and more humid with the high in the mid 80s. Considerable cloudiness tonight and Thursday with a chance of showers or thundershowers. Low tonight in the low 60s. High Thursday upper in the mid 80s. the probability of precipitation 10 percent today 30 per cent tonight and Thursday.

Winds for above zones: light variable winds this morning, winds 8 to 12 miles per hour Southerly to southwesterly winds 8 to 12 miles per hour this afternoon and tonight.

For Period Ending 7 a. m. EST Thursday

Tonight showers will be indicated in Southern Texas, portions of the Eastern Gulf coast, the mid Atlantic states and also in the western area of the Great Lakes. Fair to partly cloudy elsewhere. Minimum readings include: (approx. maximum temperatures in parenthesis) Atlanta 65 (86), Boston 61 (84), Chicago 51 (75), Cleveland 59 (80), Dallas 63 (84), Denver 46 (81), Duluth 47 (71), Jacksonville 71 (92), Kansas City 56 (78), Little Rock 65 (83), Los Angeles 64 (86), Miami 75 (89), Minneapolis 47 (70), New Orleans 67 (88) New York City 67 (82), Phoenix 70 (112).

Own A Beautiful
TOYOTA
Wow! What Gas Mileage.
See and Test Drive It — You'll Love It!
MUSIKER TOYOTA
E. Chester St. By-Pass, Kingston

HARDWARE — HOUSEWARES — PAINT
PLUMBING — BUILDING MATERIAL
ALL UNDER ONE ROOF

HERZOG'S

Phone 338-6300
in Kingston Plaza
OPEN 'TIL 9
Mon., Wed., Fri.

LUFKIN
HOME SHOP Long Tape
☐ 50' or 100'
☐ ½" epoxy coated blade
☐ Steel case . . . tough quality
☐ Easy-action winding handle
HW 50 Reg. $6.35 $4.39

LUFKIN
Folding WOOD RULE
☐ Finest hardwood, tough, flexible —with positive lock joints
☐ Accurate and *extra* rigid
#066 6 ft. Reg. $3.15 $2.19

BERNZOMATIC SUPER JET FOGGER
KILLS BUGS WITHOUT DANGEROUS D.D.T.
Deluxe Model FG-747 $39.95

KORD ELECTRIC FANS
8" $11.95 10" $21.95

SPECIAL
S-K® TOOLS
¼" DRIVE Socket Set NO. 4915
SAVE $7.94
24 pieces plus metal box
Reg. value, all components $26.92
#4224-9 SOCKET SET $18.88

4222 21-pc. Set $19.98

MARVIN METAL RAIL SCREENS
ADJUSTABLE SCREENS TO FIT WINDOWS FROM 15¾ TO 45 INCHES
ZINC COATED
MARVIN
ORIGINATORS OF EXTENSION SCREENS WITH METAL RAILS
10x33 From $1.45

MARVIN WINDOW FANS
8" $12.25 10" $15.75
8" $19.95 10" $25.95

Happy The Homes Protected by
Moore's HOUSE PAINT
...and they look freshly painted for YEARS!
Resists sun, fumes and mildew
So easy to apply
On Your Home There is No Substitute for Quality
Benjamin Moore paints
$9.95 GAL.

Economical Too!
MOOR TONE VINYL LATEX FLAT
MOORTONE VINYL LATEX FLAT
Interior/Exterior
For Plaster, Wallboard & Masonry
• Fast, effortless painting
• Drys in less than 1 hour
• Selection of decorator colors
$5.35 GAL.

The Bank's Master Checking. It picks up where other Master Charge cards leave off.

Now you can do more with The Bank's Kingston Trust Master Charge card. Because now The Bank's Master Charge is the only card in this area that gives you Master Checking.

With Master Checking you get personalized checks that you can use for any amount up to your Master Charge credit limit. And your checks will be charged to your Master Charge account.

You can use your checks in places like large department stores where Master Charge cards aren't honored. Or to get extra cash wherever personal checks are accepted. Master Checking even lets you use your Master Charge right at home. To pay utility or doctor bills. Or pay any bills by mail.

If you already have The Bank's Master Charge card, apply for Master Checking. If you don't have our Master Charge card, call 331-2400 for an application. Or visit one of Kingston Trust Company's convenient offices. Or fill in the coupon below.

The Bank's Master Charge card. The only one with Master Checking. The new way to pay any bill, any purchase, anywhere.

The Bank
Kingston Trust Company

Marketing Division
Kingston Trust Company
Main and Fair Streets
Kingston, New York 12401

Please send me an application for The Bank's Master Charge card and Master Checking.

Name_____

Address_____

Kingston Trust Company is The Bank.

Member FIRST COMMERCIAL BANKS INC.
Member F.D.I.C.
Offices in Kingston, Marlboro, Phoenicia, Ulster, Kerhonkson, Stone Ridge, Hurley, and Arlington.

GAS SAVER — Mechanic Bob Bosene points to device he installed on automobile engine which he says will cut gasoline consumption by about 20 per cent. The device which he invented fits between the carburetor and air intake valve and sprays the gas instead of letting it flow in. It has been installed on 10 Morton Grove, Ill., police cars and has saved 450 gallons off the normal 3,000 gallon monthly total. (UPI TELEPHOTO)

Carbon Dioxide Poisoning Killed Two on Sub

KEY WEST, Fla. (UPI) — A medical examiner said today that two scientists died of carbon dioxide poisoning while trapped in their tiny research submarine 360 feet on the bottom of the Atlantic Ocean.

"They just went unconscious and died," said Dr. A. J. Fernandez, the Monroe County medical examiner, who estimated the men had been dead 46 hours when he examined their bodies around 11 p.m. Tuesday.

A physician aboard the mother ship of the submarine, Dr. David Youngblood, earlier had blamed the deaths on "cold exposure."

Fernandez said after his three-hour examination of the bodies at Key Memorial Hospital that Al Stover, 51, Juno Beach, Fla., and Clayton Link, 31, Binghamton, N. Y., died about the same time.

Two other crewmen aboard the 21-foot submarine which got snared Sunday in the cables of an old destroyer off Sugar Loaf Key while studying marine life survived the 31-hour ordeal on the ocean floor.

Fernandez' estimated time of death would have been about 16 hours before the sub was brought to the surface at 4:55 p.m. Monday. It was also some 11 hours before the survival deadline calculated Sunday by Link's father, Edwin A. Link, inventor of the sub. The elder Link had said the men probably would die if they weren't rescued before the sub's supply of a chemical called barralime, which absorbs carbon dioxide, ran out about noon Monday.

A drop in the temperature decreases the absorbancy of the chemical, making it less effective in combatting carbon dioxide buildup. The temperature in the rear cabin occupied by Link and Stover fell to 40-45 degrees during the sub's imprisonment and it was first thought the men died of the prolonged chill.

Youngblood said Tuesday that it would have been "tantamount to suicide" for the two men to swim out of their cabin and try to reach the surface on their own because "they were so deep and had built up such a high decompression time."

The bodies of the two men were removed from the cabin late Tuesday night after the sub underwent prolonged decompression and detoxification in hopes they still might have been alive.

The survivors, Dr. Robert Meek, 27, of Santa Barbara, Calif., an ichthyologist, and Archibald "Jock" Menzies, 30, Vero Beach, Fla., pilot of the sub, the Johnson-Sea-Link, were pronounced in good condition after slight decompression Monday. They were dropped off at an undisclosed spot before the Sea Diver docked Tuesday so they could rest and be with their families.

Meek and Menzies were in the forward cabin of the sub which got caught in the wreckage of a scuttled World War I destroyer while the men were studying fish life for the Smithsonian Institution Sunday. Link, father of an 18-month-old son, and Stover, who had seven sons, were in the rear compartment, which has an egress hatch for scuba diving excursions.

The front, a viewing bubble, is made of plastic while the rear cabin is made of aluminium. That may have been the fatal difference. Aluminium loses heat faster than plastic and the temperature in the rear chamber fell to 45 degrees on the ocean bottom. Youngblood said Stover and Link died of "cold exposure." Meek and Menzies apparently did not get chilled.

Dean Tells Investigators About Ehrlichman's Request

WASHINGTON (U P I) — Ousted White House Counsel John W. Dean III told Senate investigators that John D. Ehrlichman urged him to pressure the CIA into providing assistance—apparently for a cover-up—nine days after the Watergate break in, it was learned today.

According to sources close to the case, Dean told investigators Saturday that Ehrlichman, one of President Nixon's top two advisors until his recent resignation, asked him to pressure Deputy CIA Director Vernon Walters because Walters "owes allegiance to the White House."

Sources told UPI that Dean's preliminary testimony to the committee staff also included these points:

—Dean said that in early 1972 he told H. R. Haldeman, then White House chief of staff, that he had attended two meetings in the office of then Attorney General John N. Mitchell at which political espionage and wiretapping were discussed. Dean said the meetings were Jan. 27 and Feb. 4, 1972.

—Haldeman replied, according to Dean, that Dean should stay "out of it" —apparently meaning that Dean should not become involved in such plans.

—Dean said he thought all the plans discussed at the two meetings were rejected and he knew no more about wiretapping the Democrats until June 17 when five men were arrested inside Democratic headquarters.

—NBC News said a seven-page summary of Dean's testimony quoted Dean as saying Ehrlichman informed him that President Nixon agreed to grant executive clemency to Watergate conspirator E. Howard Hunt.

—NBC also said the summary showed Nixon was aware that Hunt had demanded to be paid $122,000.

In another development relating to Dean, Watergate Prosecutor Archibald Cox gave the government's evidence so far gathered against Dean to U.S. District Court Judge John J. Sirica, to be kept under seal for use in any possible trial against him. The purpose was to make clear that evidence was not based on testimony Dean is to give the Senate committee next week. He will testify under an agreement that his Senate testimony cannot be used against him.

The New York Times reported Tuesday that the Watergate committee is investigating the personal finances of those involved in the bugging and cover-up to see if any 1972 Republican campaign funds went into individual pockets. The action followed testimony by Dean to the committee that he "borrowed" Republican funds to finance his honeymoon.

London's

Tonight 6 p.m. to 10 p.m.

33 N. FRONT STREET AND WALL STREET

KINGSTON STORES ONLY

MOONLIGHT SALE

- Hundreds of Items on Sale
- Plenty of Free Parking

Watergate Scandal Hurts GOP Treasury

WASHINGTON (AP) — The Republican National Committee has sent out an urgent appeal for contributions that acknowledges the party is in trouble because of the Watergate scandal.

GOP officials repeatedly have said that the party organization would not be the loser in Watergate because it was not involved in 1972 wrongdoing or coverup attempts.

In the new appeal for money, the chairman of the Republican National Finance Committee said once again that no one has suggested the organization "is even remotely connected to Watergate."

But David K. Wilson, in a June 15 letter to potential contributors, said "The Republican party is in trouble. We need your help."

"The deplorable Watergate scandal, in which a few misguided political adventurers exercised extraordinarily bad judgment and performed assorted questionable acts, has cast a pall of suspicion over the activities of the entire Republican party," Wilson said.

Just exactly what the dollars-and-cents impact of Watergate has been on the GOP committee's fund-raising is difficult to pin down.

Quarterly reports filed with the General Accounting Office last week show, at least though May 31, that the Republican National Committee was maintaining its traditional two-to-one edge over Democrats in fund raising.

Republican officials said in earlier interviews that their direct mail efforts were running ahead of the comparable off-year election period in 1971 and apparently had been unaffected by Watergate. Small contributors reached through these efforts account for 80 to 90 per cent of all contributions, GOP officials said.

But the committee conceded that in the $1,000-and-up category, contributions were off 25 to 50 per cent. They said the $135,000 taken in from large contributors through May 31 was far short of the pace needed to meet a $1 million goal for the year in large gifts.

Robert P. Odell Jr., treasurer of the Republican finance committee, said the decision to send out a special appeal June 15 was made after earlier disappointing response from large contributors.

"We decided to go back and hit them over the head with Watergate," said Odell.

Shootout in Atlanta... Two Killed, Three Wounded

ATLANTA (UPI) — Two men were killed and three others wounded Tuesday in a gun battle between Atlanta police and a group of blacks accused of trying to force passersby to buy Black Muslim newspapers.

One of the fatalities was Patrolman Larry Barkwell. Another policeman, Sgt. Julius Derico Jr., was wounded.

Officers refused to identify the suspected Black Muslim who was killed, or two of the other wounded persons, who included a department store security guard.

Detectives charged Johnny Lee Chambliss, 25, one of the wounded, with murder in Barkwell's death.

Lt. B. L Neikirk, head of the investigation, said he believed other persons would be arrested as a result of the midday shooting.

"We believe there may be some fugitives still at large and anticipate some arrests," Neikirk said. "It is very possible there may eventually be more than one person charged with the murder."

Barkwell, a four-year-veteran whose twin brother is a policeman in nearby Powder Springs, was one of four policemen asking the blacks to stop harrassing passersby on the busy street when, according to police chief John Inman, "it erupted into a shooting match."

According to police and several eyewitnesses, one of the vendors seized the hip pistol of one of the policemen and began firing.

About a dozen shots were fired.

One witness, Mrs. Connie Olsen, said she tried to take shelter in surrounding shops but was refused admittance by frightened store owners.

When an ambulance arrived, a crowd of people pressed into the street, protesting that the policemen were being taken away before the others.

Police arrested several persons in the angry crowd on charges of aggravated assault.

Summer Coolers

Summer. You're ready for it.
Ready to look crisp, cool in an airylight shoe.
Like this summer cooler from Selby.
Soft as a summer breeze.
Perfect for daytime dresses and travel clothes.

White Bone

Selby

ROWE'S *for Shoes*

(A Good Store in a Great Community)

34 John Street, Kingston, N.Y.

Lawn 'n Garden SALE

Sears

20-in. Rotary Mower

Save $8.99

Regular $67.99

$59

Here's a mower that can help take the drudgery out of lawn care! A big, easy-starting 7.75 cu. in. engine. 20-in. steel housing.

Use Sears Easy Payment Plan

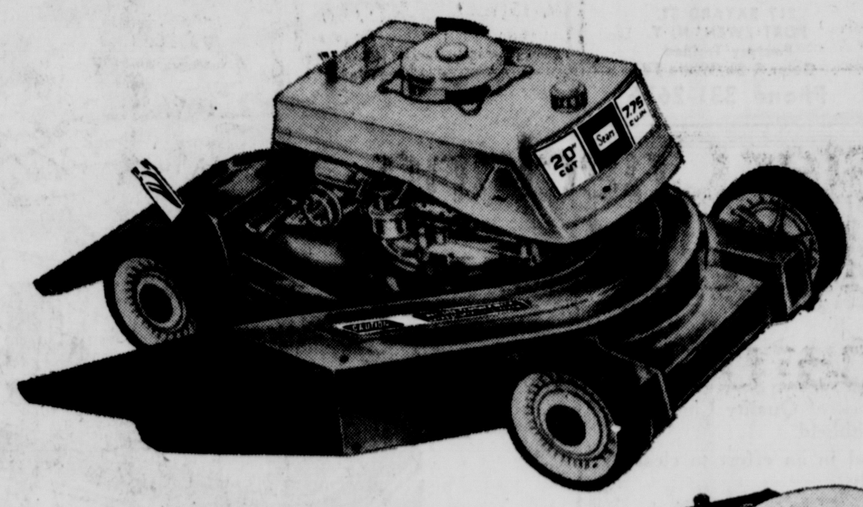

Sale Ends Saturday

Lowest Price Ever

Save $41

Craftsman 26-in. Riding Mower

Reg. $269 $228

Golf-cart style. 12.2 cu. in. engine. Recoil starter with key lock. Floating cutting head.

Craftsman Rubber Garden Hose

Regular $11.29 9.88

Hose is nylon reinforced with brass couplings. Strong, average 500 psi burst.

Save $18.50

22-in. Self-Propelled Rotary Mower

Regular $162.50 $144

10.0 cu. ft. Eager-1 Engine 2-speed transmission.

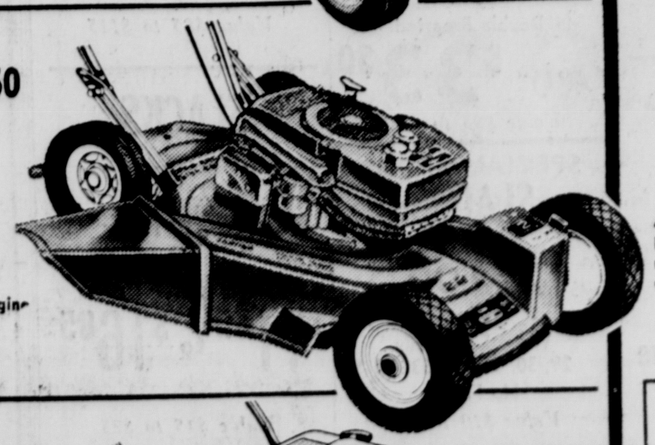

Cordless Electric Lawn Trimmer

Regular $23.99 19.88

Long handle design means no bending or stooping. Rechargeable batteries.

Save $6.99

Lightweight 20-in. Rotary Push Mower

Regular $74.99 $68

Rugged, powerful mower has a quick-starting 9.0 cu. in. engine, 5 cutting heights.

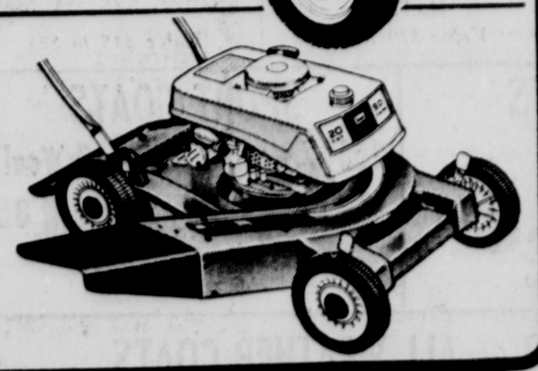

Save $3.11 Companion Oscillating Sprinkler

Regular $8.99 5.88

4-position pattern sprinkler. Full sweep, ½ left, ½ right, center. 2800 ft. max. coverage.

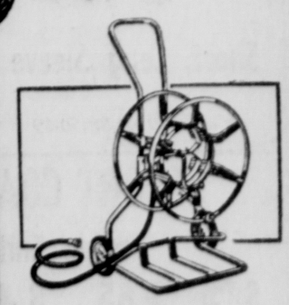

Save $3.11 Craftsman Hose Reel Cart

Keeps hose neatly stored. Strong.

Regular $16.99 13.88

Sears

SEARS, ROEBUCK AND CO.

Kingston Plaza, Kingston, N. Y.
331-2300
Open Daily 9:30 a.m. to 9:00 p.m.
Friday to 9:30, Saturday to 6

Satisfaction Guaranteed or Your Money Back

ALBANY Colonie Center | SCHENECTADY Erie Blvd. | GLENS FALLS Queensbury Plaza | GLOVERSVILLE 34 W. Fulton St. | PITTSFIELD, MASS. 61 Cheshire Rd.

LIBRARY FAIR UPCOMING — Brenda Reiss, chairman of the fashion show at this years Stone Ridge Library Fair, admires a painting held by Arlene Paetow, fair chairman. he 38th annual fair "Under the Big Top" will take place on the library grounds on Route 209 June 23 from 10 a. m. to 4 p. m. Many new attractions will be featured.

Rondout Board Adopts 'Special' Plan

KYSERIKE

The Rondout Valley School Board Tuesday night unanimously adopted a new plan for special education programs put forth by Robert Robertaccio, superintendent of schools.

Robertaccio told the board that he had redesigned the special education program around a "resource center" concept in which elementary and middle school students with special problems will spend most of their time in regular classes and will be scheduled into the resource center when special help is indicated.

The new concept parallels the latest thinking in adult therapies where every effort is now made to maintain the subject in a home atmosphere whenever possible, he said. Keeping the students in their own schools at all times and in their own classes as much as possible will eliminate about two hours of daily bus travel under the old system, with each of the district's four elementary schools maintaining its own resource center.

The board tabled until its July 2 reorganizational meeting the purchase of a computer to handle billing, check writing, payrolls, and other school district functions. Purchase of the machine has been the subject of litigation for more than a year, Robertaccio said, with opponents going to court to prevent the district from purchasing the computer outside the school budget. The 1973-74 budget has $20,000 earmarked for a computer purchase, he said.

The Olivetti Corporation was apparent low bidder of the two bids opened Tuesday night. Another bid was received from the Burroughs Corporation.

The board approved new one-year contracts for the district's custodial and cafeteria workers. Salary increases given were in line with Phase II controls, Robertaccio said.

The board accepted with regret the retirement of Mrs. Marion Hasbrouck, a teacher at the Marbletown Elementary School. Mrs. Hasbourck taught in the district schools for more than 25 years.

Paltz Relocation Proposal Opposed

By WADE BURKHART

NEW PALTZ

The trustees of the Huguenot Historical Society have issued a public statement strongly protesting the proposed relocation of the village garage from its present location at the rear of the village hall to a spot behind the Reformed Church parking lot off Huguenot Street.

The proposed relocation is part of the expansion and beautification of the village hall. According to New Paltz Mayor Henry W. DuBois the construction of an addition to the hall would be begun this year; the relocation of the garage will not take place until next year.

The society trustees stated they were "shocked" by the proposed move of the garage to an area adjacent to the historic stone houses on Huguenot Street, a major tourist attraction, in Addition to the alleged hazard to pedestrians afoot in the historic area, the society trustees said the old stone houses, which date back to the 1600s, had already been damaged by 20th century truck traffic.

"They (the stone houses) are so close to the road that plaster has been cracked from the vibrations and pebbles thrown up by truck tires have broken the old hand-made glass," said the society statement. "The situation is bad now and location of the village garage at the proposed site would surely make it worse."

There is a village ordinance against truck traffic in the stone house area of Huguenot Street, but the society says it is not enforced, with a number of trucks using the street to avoid the stop light at Main and Chestnut Streets.

The stone houses are a National Historic Landmark, and the society says visitors to the area are "frequently endangered by trucks and buses that do not observe stop signs and speed regulations." The society pointed out that groups of school children and senior citizens are especially vulnerable.

It is proposed that the village garage be located on the tract which presently houses the village sewer treatment plant. Kenneth E. Hasbrouck, president of the society, has stated that the society fears more buildings might be added to the area, and the flats between Huguenot Street and the Wallkill River might become "a single great unsightly work area."

DuBois told The Freeman Tuesday that the opposition of the Huguenot Historical Society was the first the proposed move of the village garage had aroused.

He said the village board was "checking into it now," and might seek alternative locations for the new garage.

Coast - to - Coast

NEWSPAPERS SELL THE MOST

Jug Hill Center... 'Outdoor Classroom'

CLINTON HOLLOW

Pre-school and primary grade children from throughout the Mid-Hudson Valley have been first hand witnesses to the wonders of nature at Jug Hill this year.

A nature center located on Meadowbrook Lane in this Northern Dutchess community Jug Hill is comprised of 90 acres of varied habitats, including a five-acre pond, a stream, fields in various stages of succession, marsh, swampland, and woodlands.

Children are encouraged to explore the pond, fields, and forest with their teachers. They may catch turtles, snakes or frogs; discover birds' nests; pick and taste wild mint; go on salamander, seed or rock hunts; or choose to play freely in the grassy meadow or in sand and water.

The purpose of the excursions, which often include a picnic or cookout, is to help young children become more aware of the natural environment as they play and enjoy the outdoors, according to Esther Kiviat, director of Jug Hill.

Mrs. Kiviat is an early childhood teacher who has worked in outdoor education with children and their teachers for 25 years. She also has been director of the nursey-primary division of the Walden School in New York City; assistant professor of nursery education at Dutchess Community College; and director of a summer camp for young children.

Among schools visiting the nature center of late are the Northern Dutchess Day Care Center of Red Hook; Rondout Day Care and Head Start Center, Kingston; Hyde Park Nursery School; and Stanford Cooperative Nursery School.

Other groups that participated in Jug Hill trips earlier in the spring included pre-schoolers from the Dutchess Community College Laboratory Nursery School; kindergarten, first and second graders from the Poughkeepsie Day School; and juniors from the Poughkeepsie Family Development and Day Care Center.

In July and August, 25 children ranging in age from three to seven years will participate in a nature oriented day camp at Jug Hill.

A small nature museum in a former dairy barn on the property provides live exhibits such as turtles, newts, tadpoles, fish, white mice and a minature woodland habitat in a terrarium.

Children are encouraged to smell, touch and investigate freely a changing collection of objects on a "sensory table" in the museum. According to Mrs. Kiviat, youn children learn primarily through concrete experiences involving the use of all their senses.

They may express their discoveries with art materials such as paint and clay, find books in the Jug Hill library to supplement their outdoor experiences, or cook and taste wild foods.

Jug Hill is a place that children remember.

C. W. Post College Coed Is Found Dead in Room

GREENVALE, N. Y. (UPI)— Twenty-one-year-old Patricia Ann Sullivan was found stabbed and beaten to death Tuesday in her dormitory room at C. W. Post College, where she was studying to be a teacher of handicapped children.

Police said the killer had beaten the tall, dark-haired coed on the face and head with a blunt instrument and stabbed her repeatedly.

Officers said they found Miss Sullivan, of Wilmington, Mass., lying in a pool of blood. Her hands and feet were bound and a woman's short nightgown and a man's white shirt were loosely tied about her throat.

She was barefoot and wore a light colored blouse, blue jeans and yellow sweater.

Edward F. Curran, Nassau County chief of detectives, said there were no signs of a struggle, forced entry to the room or sexual assault. He said a number of knives in the room, including a serrated steak knife found near the body, were taken to the police laboratory for examination.

The exact cause of death, Curran said, will not be known until an autopsy is performed.

Light's TV
217 BAYARD ST.
PORT EWEN, N. Y.
Factory Trained
Color & BL/White TV
Phone 331-2616

Al Heisman
CLOTHIER
335 Wall St.—Kingston, N. Y.

Semi-Annual Clearance Sale

Thursday, June 21, 1973

As is our custom, twice yearly we offer our entire stock of Quality Clothing and Accessories for Quick Clearance. Nothing is ever withheld.

We are starting our SALE 2 weeks earlier than usual in an effort to clear our stock to make room for Fall deliveries arriving in July.

These prices are exceedingly low for our Quality Clothing in light of the much higher prices for Fall clothing.

SUITS
Dacron — Wool
Lite Weight
$34.85 to $54.85
Value $75 to $95

SUITS
Double Knit
$61.85 to $78.85
Value $105 to $135

SPECIAL GROUP SUITS
Double Breasted
Only $33.50
Value $85 to $120

SUITS
100% Wool
$49.25 to $68.85
Value $85 to $115

ALL SHIRTS
Dress & Sport
$3.85
Short, Long Sleeve
Value $7-$8-$8.50-$9

SPECIAL GROUP SLACKS
Dacron
$3.00
Waist Sizes Only
29, 30, 31, 32, 33, 34
No Flares
Value $10 to $18

SLACKS
Double Knit
$11.85 to $16.85
Value $15 to $25

SPORT COATS
Double Knit
$33.85 to $48.85
Value $60 to $79.50

SPORT COATS
100% Wool & Dacron & Wool
$33.85 to $44.85
Value $50 to $69.50

NECKWEAR — ALL WEATHER COATS
And Many Other Unadvertised Specials
No Dealers — Quantity Limited
STORE HOURS
Daily 9 to 5:30; Friday 9 to 9; Sat. 9 to 5
BANKAMERICARD

SALE 3 days only thurs., fri., sat.

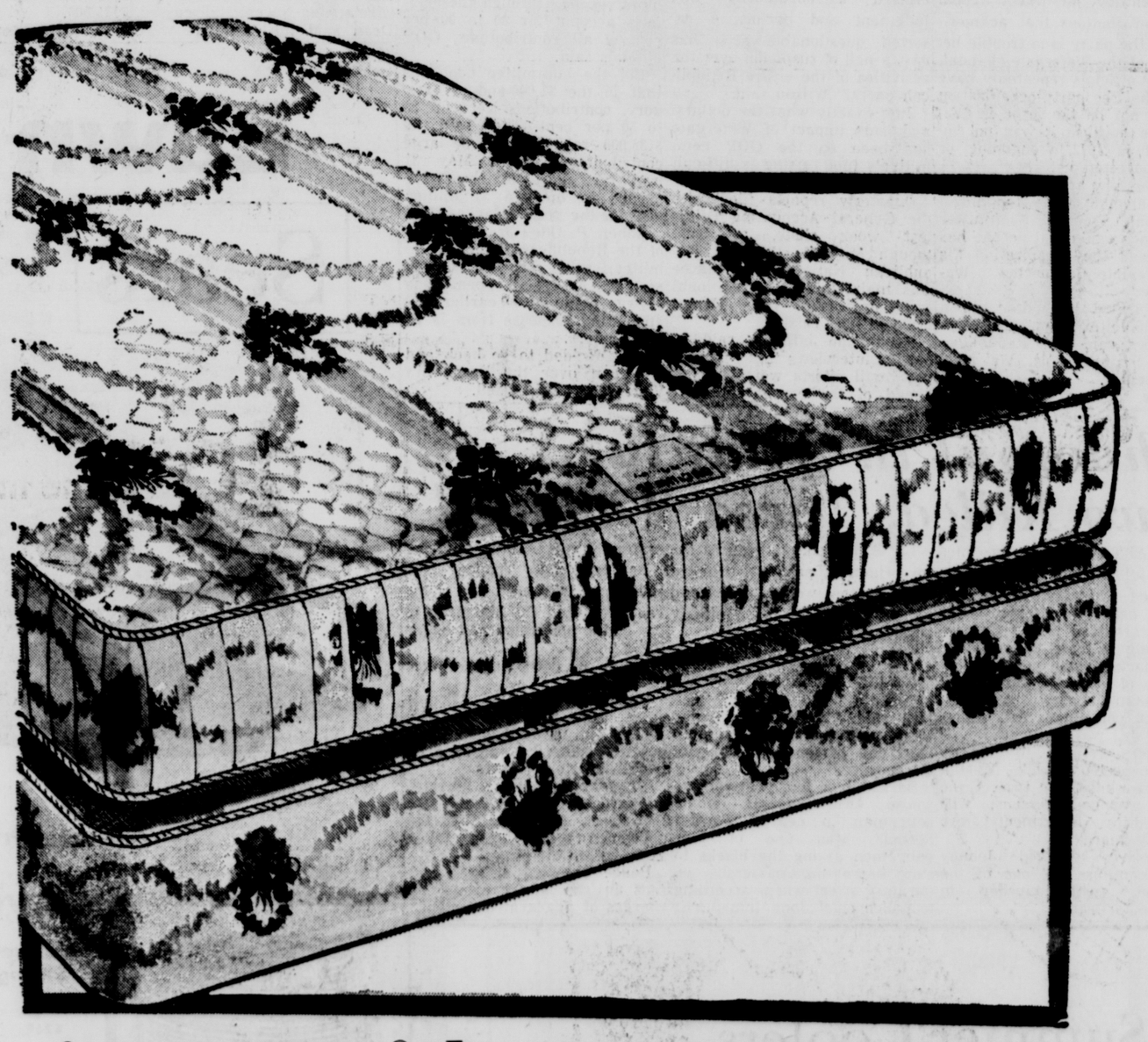

simmons® luxurious quilted bedding sale

twin size
59.95
- extra firm quality
- mattress or box springs
- gold print quilted cover

full size,each piece 69.95
queen size, 2-pc., set REG. $199 $169
king size, 3-pc. set REG. $279 $249

twin size
69.95
- super firm quality
- mattress or box springs
- scotchgard® treated cover

full size, each piece 79.95
queen size, 2-pc. set REG. $219 $189
king size, 3-pc. set REG. $299 $269

- use our planned budget account to fit your new purchase into your monthly budget

sleep shop

Wallace's
Ulster Shopping Plaza
Ulster Ave. Mall
Kingston 331-6500

CHARGE!!! use your convenient wallace charge account! or charge it with BankAmericard or Master Charge!

shop wallace's monday thru Saturday 10 a.m. 'til 9 p.m. for phone orders dial 331-6500

The Gossip Column *by Robin Adams Sloan*

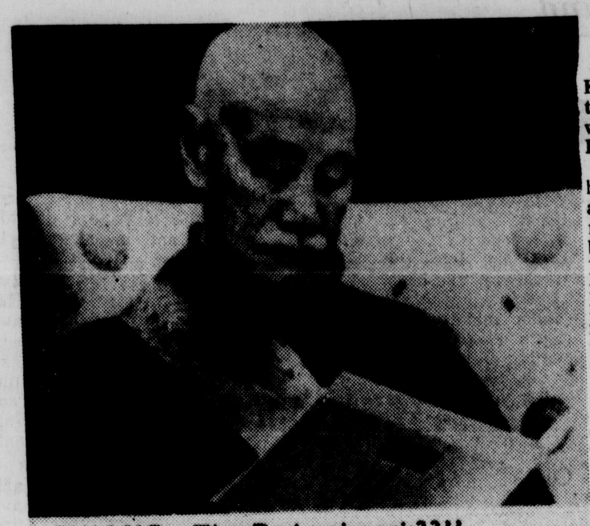

CHIANG: The Red network???!

Q: Now that manager Allan Klein is out of the picture is there a chance that the Beatles will be reunited? — T. MacG., Bridgeport, Conn.

A: We've heard that the four have all turned in tracks for an album that's supposed to be released this summer. This will be their first release since "Let It Be" three years ago. There is some hope for a reunion since insiders believe Klein was the reason that Paul McCartney would never consider rejoining the group. We know the Beatles are considering a fabulous offer from a British group to give a one-day concert at Aintree Racetrack.

Q: Now that we've established relationships with Red China, what about Chiang Kai-shek and his Nationalists on Taiwan? Any chance he'll pick up the peace pipe? — I.C. Downey, Calif.

A: The first overture was made last week when the Communists invited the Nationalists to come over and play table tennis. In addition, there are rumors that Chang Shih-chao, one of Mao's favorite elder statesmen, is attempting to arrange a meeting with a top Nationalist government official.

FRIEDAN: Banking on Betty.

Q: Someone told me that Betty Friedan has made an enormous amount of money out of the Women's Lib Movement. Is this true? — O.G., Seattle, Wash.

A: No, she hasn't. Ms. Friedan earns her living writing and lecturing. However, her financial tide may be turning. Betty and a group of feminists are planning to open the first all-woman bank in Manhattan this fall. The bank will provide all the usual services including loans and mortgages that other banks don't like to offer women.

SCANDAL OF THE MONTH: The call girl to-do in London has already wrecked the political careers of two members of the British House of Lords and may yet have international repercussions. Scotland Yard believes there are at least 20 more photos of VIP's in compromising situations. And it's possible these photos include foreign and U.S. diplomats as well as Britishers. It is also known that the London vice operation was part of an international call-girl network in Berlin, Brussels, New York and Detroit. West German security police believe the East Europeans have been training call girls as espionage agents and some of them may be part of this vice ring.

Q: I know that both of Carol Burnett's parents were alcoholics. Is she bitter about this? — T.T., Hudson, N.Y.

A: Carol doesn't seem to be. Her father's name was Jody and that's the name of her middle daughter, the 6-year-old.

POTENTIAL SCANDAL OF THE WEEK: If the mother of a New York dancer could be persuaded to tell the identity and what she knows about her daughter's famous and occasional lover . . . wow! Watergate would be just a dim memory.

the good neighbor.
The American Red Cross
advertising contributed for the public good

Coast - to - Coast

NEWSPAPERS SELL THE MOST

SALE

clearance!
famous brand
designer shoes!

20% and more off

designer clearance—summer shoes in season! sale prices on discontinued styles of famous brand shoes. save!

ORIG. $15-$25 $11.99-$21.99

WOMEN'S, MISSES, JRS.

styles—dress, casual, pumps, walking heels & dress heels.

colors—white, bone. pastels and more.

sizes—5½-10 . . . but not every style in every color or size.

special! women's sandals
REG. $17 12.90
in style for summer, white leather.

women's shoes.

ORIG. $8-$16 $3.97-$5.97

CHILDREN'S, BOYS', GIRLS'

styles—dress.

colors—white, brown.

sizes—8½ to growing girls' 7, white.

children's shoes

Wallace's

summer sizzlers

natually bare fashions
to celebrate the season of the sun

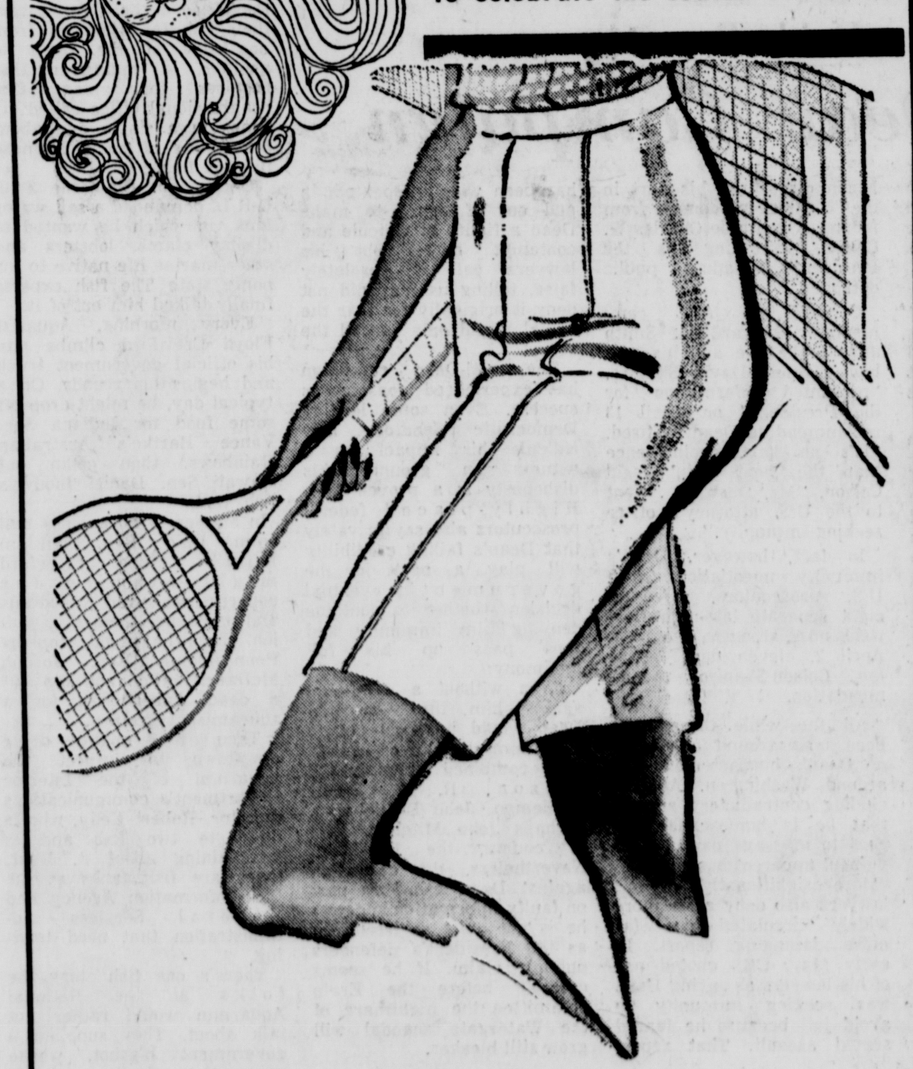

set your legs free
for summer in pull-on
bermuda style shorts!

8.99

warm weather calls for the body! let your legs go free, loose & natural for summer in pull-on fashion bermudas! 100% polyester in solids & novelty patterns. sizes 10-18.

sports separates

Wallace's

CHARGE!!! use your convenient Wallace charge account! or charge it with Bank-Americard or Master Charge!

here come the camels!
imported fashion coats
at a very special price!

69.90

the camels are coming from over the sea! 100% imported camel hair coats! precious feeling . . . precious fiber.

short coat—trim little short coat with top stitch detailing, notched collar, pointed pocket flaps, ½ belt back, misses sizes 8-16.

boycoat—the return of the boycoat, updated notched collar, flap pockets. ½ belt back, misses sizes 8-16.

colony coats

Wallace's
Ulster Shopping Plaza
Ulster Ave. Mall
Kingston 331-6500

shop wallace's monday thru saturday 10 a.m. 'til 9 p.m.
for phone orders dial 331-6500

The Daily Freeman

Published Daily except Saturday by Mid Hudson Publications Inc., 3 Broadway, Kingston, N. Y. 12401. Ralph Ingersoll, President, Chester M. Spooner, Vice President; Richard L. Treat, Vice President and Publisher. Address: 3 Broadway, Kingston, N. Y. 12401.

By Carrier, 90 cents per week
By mail per year, $43.52; Six months, $22.62,
Three months, $11.31; One month, $3.77
Entered as Second Class Matter at the Post Office at Kingston, N. Y.

Member of The Associated Press
The Associated Press is entitled exclusively to the use for republication of all local news printed in the newspaper as well as all AP news dispatches.

Member American Newspaper Publishers Association
Member Audit Bureau of Circulations
Member New York State Publishers Association
Member New York Associated Dailies
Official Paper of Kingston City
Official Paper of Ulster County

Please address all communications and make all money orders and checks payable to The Daily Freeman.
Telephone Calls
Main Office, Downtown, 331-5000 Uptown 331-0832
New Paltz 255-5258 Rhinebeck 876-2121

National Advertising Representatives: Matthews, Shannon and Cullen Inc., New York, Chicago, Boston, Philadelphia, Detroit, Pittsburgh, Syracuse, Cleveland, Cincinnati, Atlanta, Charlotte.

322

KINGSTON, NEW YORK, JUNE 20, 1973

Freeman Editorials

Meeting on Stewart

Worrisome questions about the proposed super jetport at Stewart Air Force Base still disturb most of the residents of the Hudson Valley. What will the noise be like? How about the safety factor? Will the quality of life in the valley be drastically altered? Are there any benefits we will reap?

Howard C. St. John, chairman of Pattern for Progress board of directors, has announced a regional conference of the fourth jetport's master plan to be held Friday at Mount Saint Mary College, Newburgh. The featured speaker will be William Ronan, chairman of the Metropolitan Transportation Authority, the agency responsible for the future development of Stewart.

All of us who have pressing questions about this multi-million dollar project should be there. Verbal and written questions will be answered and perhaps we can all be enlightened as to what the future holds for the airport?

The three-hour meeting starts at 9 a.m.

Eyes Are on Laird

President Nixon, still under heavy Watergate pressure and with no relief in sight, continues to stick with the knowns rather than the unknowns in forming an inner cabinet to help counsel him.

The latest is Melvin Laird, former Secretary of Defense. The most interesting thing about the appointment of Mr. Laird to the post formerly occupied by John Ehrlichman as top domestic advisor is that the ex-Pentagon boss is not particularly close to the President.

In fact, according to a recent "Inside Report" column in The Freeman, Mr. Laird for months resisted resuming an active role in the administration while Mr. Nixon, for his part, ignored advisors who had supported Mr. Laird.

Thus the appointment can be interpreted as a good sign, putting a man in high places who not only has the right credentials and the knowhow but who will not be swayed by personal and private loyalties in making decisions.

Mr. Laird, for example, reportedly was appalled by President Nixon's inaccuracies in his national securities statement last month. He also had opposed the naming of General Haig as chief of staff, correctly fearing the end of the general's brilliant military career.

But there are excellent reasons why Mr. Laird has returned. Persons in high places in the Republican party say he represents to the GOP leadership the best and perhaps the only safe and sane way out of the Watergate business.

The issue, before he agreed to take the top staff job, was whether the party could afford to allow Mr. Nixon to ride out his second term or to move for his resignation.

The former Secretary of Defense represents a middle way out of the dilemma. He is a sagacious seasoned political figure. He could become a de facto prime minister.

No one can tell at this point what the Nixon-Laird relationship will be. In recent weeks the President has been more reticent and unpredictable than ever. He persuaded his ex-Treasury secretary, John Connally, to join the inner cabinet but up to this point has made little use of the Texan's talents. Even the General Haig move was unexpected.

It's not being bruited about but it's obvious that the President reluctantly accepted Mr. Laird. So the question is —will Mr. Nixon try to drop him at the first opportunity?

One angle that Republicans are studying is how dominant a figure Mr. Laird will become in the party, assuming he can enjoy a good working relationship with the President and retain the confidence of GOP members on Capitol Hill.

If he succeeds at both, he not only merits a vote of appreciation from his fellow Republicans, he projects himself right up there in the 1976 presidential race because obviously the Republican nominee will have to be someone completely untainted by Watergate.

There are others of course—Vice President Agnew and John Connally, along with Senators Percy and Baker. But, in assuming his new post, Mr. Laird also must have looked ahead a couple of years. He's an old hand at politics and he hasn't earned his reputation without reason.

Washington Merry-Go-Round

Watergate Beleaguers Nixon

By JACK ANDERSON

WASHINGTON — Personal friends who have visited President Nixon lately have found him more annoyed than dispirited over the Watergate revelations. What annoys him is the time Watergate has taken from his preparations for the summit meeting with Soviet party leader Leonid Brezhnev.

The President believes he established an understanding with Brezhnev in Moscow last year. They now trust one another enough to proceed with meaningful negotiations, the President suggests.

After Nixon's return from Iceland, he appeared haggard. But he explains this wasn't from worry over Watergate but from lack of sleep in Iceland. He found it difficult to sleep in the land of the midnight sun because even the blinds couldn't shut out the brightness at night.

Friends who ask how they can help with the Watergate problem get only an appreciative shrug from the President but no specific suggestions. He will leave it to them, he says, to decide what statements they wish to make in his support.

The mention of John Mitchell or Bob Halderman causes the President merely to shake his head, as if he doesn't know what to think of his two former close advisors. The President insists he had no advance knowledge of the Watergate break-in or the obstruction of justice. "Stupid," is the kindest word he has for the Waterbugging.

He recalls that he thought the best politics last year was to attend to the presidency, that he left the political tactics to "the boys."

But to all who ask, Richard Nixon makes one thing perfectly clear. He has no intention of resigning.

"Be Sure and Keep Your Overshoes on, That's Hot Water!"

Fish Tale

For guppy lovers at the highest reaches of government, the taxpayers provide pet fish and an aquarist to attend them.

The aforesaid aquarist, known less loftily as a fish-tank tender, is Floyd Crawford. His calling in life is to service some 40 fish tanks that the National Aquarium has loaned to senators, representatives and other pampered poobahs of government.

Some of the fanciest fish — Blue Moons, Angel Fish and Kissing Gouramis — have been consigned to Vice President Agnew's domain. It's not Agnew who is infatuated with Kissing Gouramis, we have been informed, but his aides.

White House press secretary Ronald Ziegler, who refers to his liberal critics as "bleeding hearts," appropriately keeps Bleeding Heart Tetras in his office aquarium However, the efficient Ziegler won't permit his office routine to be interrupted by the care and feeding of his blushing fish. The visiting aquarist has strict instructions never to tend Ziegler's fish tank while the great man is in the office.

Perhaps the most menacing pet in the federal fishery is a miniature Black Shark on loan to George Gauzza, the Interior Department's boss of management operations.

But of all Washington's famous fish fanciers, none was more devoted than the late FBI chief J. Edgar Hoover, whose bulldog visage and staccato speech were the terror of crooks and Communists. But he was a softie when it came to his pet goldfish.

At the first chill of winter, he would deliver his special goldfish to the National Aquarium to be looked after during the cold. But as soon as the weather warmed, Hoover's personal bodyguard would appear to pick up the golden dandies. If one of his goldfish appeared ill, Hoover would order an aide to call the Aquarium for a diagnosis.

The aquarium is beseiged with calls from bigwigs about their fish problems. One may want a red fish to go with the office decor. Others want their fish tanks moved from one side of the room to another, a maneuver that requires four men. One congressional office called six times in a single day about the illness of some Siamese fighting fish.

Once, Sen. Claiborne Pell, D-R.I., demanded a salt water tank, in which he wanted to display clams, lobsters and other marine life native to his home state The fish experts finally talked him out of it.

Every morning, Aquarist Floyd Crawford climbs into his official government truck and begins his rounds. On a typical day, he might drop off some food for Indiana Sen. Vance Hartke's Australian Rainbows, then clean out Hawaii Sen. Daniel Inouye's fish tank.

In answer to an anxious call from Ohio Rep. William Mishall's office, Crawford might examine the congressman's red Swordtails and pronounce them sick with ich. Then he might stop by Pennsylvania Rep. Joseph McDades' office and dip out a dead Angel Fish for a squeamish secretary.

Then he might drive downtown to inspect the aquarium of the Interior Department's communications director, Robert Kelly, who is down to two fish and is complaining about it. Next, there are fish tanks at the U.S. Information Agency and General Services Administration that need tending.

There's one fish story the folks at the National Aquarium would rather not talk about. They supplied a government bigshot, whose name they don't or won't recall, with a tank full of African Rift Lake Cichlids. The official bred some little ones and then had the audacity to ask the Aquarium to purchase them from him.

Footnote: A spokesman claimed that the fish tank program is being phased out. The National Aquarium will not service tanks that change hands, he said, and will install no new ones.

Inside Report

Anti-Dean Campaign

By ROWLAND EVANS and ROBERT NOVAK

WASHINGTON — The unrelenting onslaught by presidential defenders against the credibility of President Nixon's deposed White House counsel, John W. Dean III, partly rests on shaky factual foundations about Dean's activities during those frantic April days when the Watergate scandal broke open.

Contrary to published reports, federal prosecutors say Dean never told them in April that he had no evidence linking Mr. Nixon with the Watergate cover-up. Contrary to claims by Nixon defenders, Dean offered to tell all to federal investigators in return for immunity from prosecution before, not after, Mr. Nixon decided to fire him. Moreover, Dean's lawyers claim that the torrent of personal innuendo about Dean amounts to calculated libels intended to demolish him as a witness.

At stake is whether Dean is believed or not when he testifies before the Senate Watergate committee. Of all former presidential aides involved in the scandal, only Dean threatens to wrap Mr. Nixon in the guilt of Watergate. Therefore, the White House and other Nixon defenders have campaigned furiously, with remarkable success, against Dean's reputation and credibility.

But this campaign's shaky factual foundations, while not insuring the truth of Dean's largely undocumented charges, suggest he should not be written off in advance as irresponsible and unreliable.

A major contention in the anti-Dean campaign is that he began accusing Mr. Nixon of complicity in the Watergate cover-up only after being fired by the President. Some Nixon defenders in the press have written that Dean first told prosecutors during sessions with them in April he had no evidence to link the President with Watergate.

In fact, according to highly-placed figures in the Watergate prosecution, Dean did not then tell prosecutors he had no information to incriminate Mr. Nixon, but merely that he had no information he was prepared to give them at that time.

According to intimates, Dean had not yet decided how much he could say about the President in view of possible demands of executive privilege, the attorney-client relationship and national security.

The charge that Dean offered to tell all only after Mr. Nixon discovered his part in the conspiracy comes from former Nixon aide Charles W. Colson, emerging as the President's leading public defender.

Colson told ABC commentator Howard K. Smith June 6 that he and his new law partner, David Shapiro, "presented information for the President" on April 13 recommending Dean be fired. "It's no small coincidence that the next day," said Colson, "Mr. Dean . . . went to the U.S. attorney's office seeking immunity."

In fact, however, Dean's immunity negotiations with U.S. prosecutors, covering eight separate late-night and weekend sessions, started April 2, eleven days before the Colson-Shapiro recommendation.

All the while there have been underground calumnies on Dean's character peddled around Washington. All, including contradictory rumors that he is homosexual and goes to massage parlors, are without apparent basis in fact.

More significantly, Dean's lawyers also deny a far more widely circulated and far more damaging report. In early May, CBS quoted one of his lawyers as saying Dean was seeking immunity to avoid jail because he feared sexual assault. That report has been widely repeated, in and out of print, to make Dean a figure of ridicule and contempt here. But his lawyers call it absolutely false, telling us they did not deny it originally for fear the denial would only spread the report.

The anti-Dean campaign has experienced conspicuous success. Even some leading Democratic Senators now ridicule his impact as a witness on grounds his dishonesty is a proven fact. Highly-placed federal prosecutors also say privately that Dean's failing credibility will play a part in the government's eventual decision whether to continue denying him immunity and thus pass up his full testimony.

Even without a campaign against him, the 34-year-old Dean would be hard put to make himself believed against the combined denials of Colson, H. R. (Bob) Haldeman, John Ehrlichman, perhaps John Mitchell, and, of course, the President. Nevertheless, the campaign against Dean based in part on faulty information suggests he is not quite so irrelevant as the President's defenders publicly claim. If he seems credible before the Ervin committee the nightmare of the Watergate scandal will grow still bleaker.

BERRY'S WORLD

© 1973 by NEA, Inc.

"Golf, tennis, sailing, hiking, canoeing — how about sending ME to this camp, too?"

Jim Bishop: Reporter

The Orangutan Came Calling

"For God's sake don't mention my name as I now have all the trouble one man can stand. My daughter, who graduates from high school this year, has, for days, been describing her escort to the Senior Prom as 'The Brain'; 'My Hero'; 'A Dreamboat'; 'A Living Doll'; and 'The Man.' Last night I saw him.

"Mr. Bishop, the night of the prom arrived, the doorbell rang, and as I opened the door there stood a creature that was a cross between an ape, and one of the Smith Brothers or a House of David ballplayer. His features were obscured by a motley mass of hair on his face; the hair on his head flowed below his shoulders.

"I could not understand why this creature was at my house so I inquired 'What do you want?' As near as I can remember, he yelled: 'Hiya, Dad. Tell your slick chick that The Man is here and come quick as I have some bread to spread.'

"My Irish temper got the better of me. I yelled: 'I'm not your dad and I'm mad. Now Hip, I'm going to fatten your lip.' My fist hit his chin and decked him. I went for a kitchen knife. My wife and daughter screamed 'Don't kill him!' The punk got off the floor and raced to a hot rod.

"Now, Mr. Bishop, the lights went on in the neighbors' houses. My daughter wept: 'Now you've really fixed it so I can't graduate. I can't go to school or church any more; I can't get another boyfriend. I wish I could die.' She slammed her bedroom door.

"When our bedroom door closed, my wife said: 'We've been married for many years, but I must admit that I don't understand you.' 'I don't understand you either.' I said, 'aiding and abetting a friendship that could wind up in marriage and produce apes instead of grandchildren.'"

The rest of the letter says that, since this event, his wife and daughter eat breakfast before he does so that they won't have to say good morning. Worse, they clipped a column I wrote about my daughters and left it beside his orange juice. This man, who lives in Texas, says that if I'm so damn great to please tell him what to do.

I don't write a lovelorn column. Mine consists of generalized nonsense. In addition, as a father, I have made all the mistakes and invented a few. However, it doesn't require wisdom to know that this particular daddy is wrong.

Admit it — nobody is good even if the crumb is bald. She's your precious personal property and anyone who threatens to break that up is, as you say, a "punk."

She's 18. She has a degree of maturity. She lives in a culture where girls show everything and boys show nothing except noses. Either she embraces that culture, or she becomes friendless—a weirdo.

Daughters usually start out by dating the first orangutan who asks, because females are insecure. It doesn't matter what he looks like. Let her go. And make sure she is never quite ready when he calls, so that you have a chance to chat with him.

When another charmer asks for a date, she'll dump the first one. There will be a third. And a fourth. Remember your own dates? Or is it too far back to recall how you bounced from one girl to another?

All of us do it. The rare pair meets in elementary school and some day marries. Treat each boy with the same smiling spurious respect he accords to you. Let your wife worry about the difference between what girls promise and what they deliver. She'll divine it all — even when your daughter is lying.

If, next year, the youth culture turns to very long dresses for girls and shaven skulls for boys, you will still compalin. In this house, we always meet the boy and give him a friendly hand. Some look like Mary Pickford in sneakers. But I know my place and my girls know theirs. I always make certain that I know where they are going, allow them a reasonable time to get home, and I know his name and his father's phone number.

Your daughter must be allowed freedom of choice and responsibility. There is a point where daddy must stop trying to think for his kids. In addition, the young must make their mistakes. I could be hanged for some of mine.

So, chin up, my friend. It may be difficult for you to apologize. Maybe it sticks in your throat. If so, when you see this column, buy three copies of the paper. Clip the column, write, "Okay. Let's try again," and lay one on your daughter's bed and one on your wife's. Save the third for junior. When he shows up, paste it on his beard upside down so he can read it.

Goodnight Dear Abby, wherever you are . . .

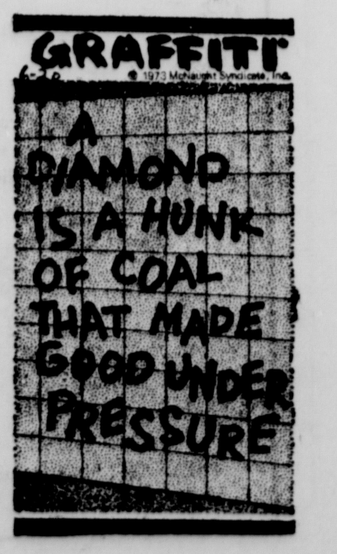

DINNER SESSION — Participants at Tuesday's annual dinner meeting of the Kingston Uptown Businessmen's Association included (L-R) Charles Rider, vice-president; Stuart Randall, dinner chairman; Dr. James Loricchio, guest speaker; Glenn Stampfle, president and Fred Firstenburg vice-president and secretary. The meeting was held at the Kirkland Hotel. (Freeman photo by Haines)

County to Host Conference

KERHONKSON

Ulster County will be host for the four-day annual meeting of the Supervisors and Legislators' Association of the State of New York to be held at the Granit Hotel in Kerhonkson June 24-27.

The conference will feature a get-acquainted party at the Golden Tiara Night Club Sunday, seminars and addresses on numerous government concerns on Monday, more programs and a banquet on Tuesday and a farewell lunch on Wednesday.

A special ladies' program has been devised for Monday' and Tuesday including a walking tour of historic uptown Kingston, a tour of the Underground Facility in Rosendale and the Hudson Valley Wine Company.

County Legislator Harry C. Kaprielian (R-City) is chairman of the committee on arrangements. Richard D. Nace (R-Dist. 2) and Theodore Musialkiewicz are co-chairman of the advertising journal and James F. Gilpatric (D-City) and Larry Kithcart (D-City) are co-chairman of the special awards committee.

Mrs. Raymond Armater is chairman of the Hostess Committee and Mrs. James F. Gilpatric is co-chairman. Serving on that committee are the Mesdames Louis H. Bevier, Ralph C. Brach, Philip H. Davis, Douglas V. Dye, Louis Foscaldi, Ernest J. Gardner, Francis Garrison, Frank W. Harkin, Franklin S. Kelder, Larry E. Kithcart, Louis M. Klein, Robert H. Kuhlmann, C. Freeman Lasher, Melvin Mones, Richard D. Nace, Clarence C. Raichle, Carmine Sabino, Peter J. Savago, A. Michael Schovel, George Sisti Jr., Kenneth D. Smith, Clifford W. Snyder, Richard F. Thornton, William R. West and Brian R. White.

Sunday's program also includes a dinner and meeting of the board of directors.

Monday, Chairman of the Legislature Peter J. Savago (R-Dist. 8) will welcome guests as will Rochester Supervisor Franklin S. Kelder and Frank W. Harkin, president of the Ulster County Supervisors and Legislators Association.

A seminar will be held on "An Update on Recent Developments in Solid Waste Disposal."

Afternoon addresses will be presented on legislation affecting towns and counties, and "A Discussion of Current Public Sector Labor Relations Problems and Solutions" will be given by Mrs. June Weisberger, visiting associate professor, Cornell University.

State Sen. Richard E. Schermerhorn (R-40th Dist.) is also scheduled to speak the same afternoon on "The Value of Public Service Corporations."

The Civil Service Employes Association will host a cocktail party Monday evening.

Tuesday's program includes a meeting of the chairmen of the county legislative boards at which discussion will be held on "Views on State Assumption of New York City Social Services."

Assemblyman H. Clark Bell (R-101st Dist.), will make a major address Tuesday afternoon on "Recent Develoments in the Pension Field." Bell is a member of the Select Committee on Pensions.

Ulster County's Real Property Tax Service Director, Jack G. Reynolds and County Planning Director Herbert Hekler also will speak on "The Ulster County Tax Map: In-House Project."

The 24th annual summer banquet will be held Tuesday evening following a gala cocktail party with the Granit Hotel as host.

Among Ulster County clergymen expected to attend are the Rev. Alvin F. Messersmith, pastor, Trinity Lutheran Church, Kingston; Rabbi Herman Eisner of Ezrath Israel Congregation, Ellenville, and the Rev. Msgr. William J. Connors, pastor of St. Mary's Roman Catholic Church, Kingston.

Dutchess Board Funds Programs

HYDE PARK

The Town of Hyde Park has received matching funds through the Dutchess County Youth Board for two youth recreation programs.

One program provides a roller skating program for all youths in the Hyde Park school district and the second establishes a summer swim program. Funds are channeled from the State Division for Youth.

The school district will contribute the building facility, Haviland Junior High School, and utilities for roller skating, with the Hyde Park Recreation Commission to supply the needed personnel and equipment.

Eymard Seminary is contributing the use of its pool for community use. It will be the only pool in the area available for public use. The program will begin July 2 and end Aug. 24.

"This is the kind of cooperation between state, county and local levels of government that is sometimes needed to get an effective recreation program going," said Saul Lazarus, member of the Youth Board's Proposal Committee. "We are very pleased ot have made possible a program which will serve approximately 5,800 youths in the Hyde Park Area."

Uptown Businessmen Reelect Stampfle

KINGSTON

Glen Stampfle was reelected president of the Uptown Businessmen's Association at the association's annual dinner at the Kirkland Hotel Tuesday night, beginning his second, one-year, term in office.

Also reelected were Charles C. Rider, vice president; Fred Firstenburg, vice president-secretary and Ronald Every, treasurer.

Guest speaker was Dr. James Loricchio, assistant professor of business at Ulster County Community College.

Loricchio, a teacher at the college for the past three years, spoke on services available to the business community from the college and also on a survey conducted by him and a colleague in the math department at UCCC, R. Alvin Vaughn, entitled "Student Attitudes Toward Selected Business Related Concepts." The survey, conducted among some 60 students in the college liberal arts and business classes, was completed two years ago.

The survey questioned student attitudes on such topics as believability of advertising, salesmanship as a career, government intrusions into business, social responsibility of business, the image of business as an institution and the state sales tax. "Generally speaking," Dr. Loricchio said, "we found students had a positive attitude toward business."

In speaking of the services the college has to offer, Dr. Loricchio spoke of the management institute, insurance seminars, numerous real estate courses, money and banking and bookkeeping for the small business. "We try to offer a flexible program," the guest speaker said. "We are open to suggestion. If there's a service requested and sufficient interest is shown, we will try to offer it."

Stampfle, in his annual address to his associates, noted the numerous successful promotions the business association has undertaken and also expressed optimism that the first phase of the Pike Plan for the renovation of the business area into a turn of the century motif, being carried out by the Kingston Urban Renewal Agency, would be completed this year.

How can you be sure your money will earn 6% seven years from now?

By keeping your money in a Heritage Term Account, you'll *know* it will be earning 6% for a full seven years—if you want it to. From two to seven years; however long you wish.

We've just extended the guarantee on our Term Accounts from five to a full seven years. If you deposit a minimum of $1000 (for at least two years), we guarantee 6% interest for as long as you tell us.

That's the highest rate allowed in the state on term accounts—with an effective annual yield of 6.27%.

Change to Heritage now. And ask for the Heritage two to seven year Term Account. It's for people who like to get hold of a sure thing.

Heritage Savings Bank

Preserving the past, Providing for the future

Main Office:
273 Wall Street—Uptown Kingston
Monday through Thursday: 9 AM to 5 PM, Friday: 9 AM to 8 PM

Bonanza Office:
Town of Ulster, Rt. 9W
Monday: 9 AM to 5:30 PM, Tuesday through Thursday: 9 AM to 5 PM, Friday: 9 AM to 8 PM

Ramapo Office:
253 North Main Street, Spring Valley

Member F.D.I.C.

Penneys summer sales take care of your family almost as well as you do.

15% off all our men's underwear.

Sale 3 for 2.75

Reg. 3 for 3.25. Men's polyester/cotton t-shirts or athletic shirts or briefs. Something they never have enough of. Penn Prest to never need ironing and cut for comfort. White in shirt sizes 34-46, briefs 28-44.

Sale 3 for 2.75

Reg. 3 for 3.25. Boxer shorts of cool, comfortable polyester/cotton Penn Prest for no wrinkles and to keep their shape. White in sizes 30-40. Now's the time to stock up and save.

15% off plush towels.

Sale 1.57 bath size

Reg. 1.85. All sheared cotton terry. 'Terri Suede' is solid color with a dobby border and thick looped pile for superior absorbency. 'Pansy Parade' has a delicate flowery print that will enhance any bathroom decor. 'Rose Mist' will liven up your bath room decor. Hand towel reg 1.68, Sale 85¢. Wash cloth reg. 65c, Sale 55¢

15% off disposable diapers.

Sale 1.09

Reg. 1.29. Famous Toddletime® quality. Pinless, easy to fit. New born 30's.
Reg. 1.49. Toddletime® favorites. Daytime 30's. 1.26
Reg. 79¢. Toddletime® extra quality. Overnite 12's. 67¢
Reg. 1.04. Toddletime® larger sizes. Toddler 12's. 88¢

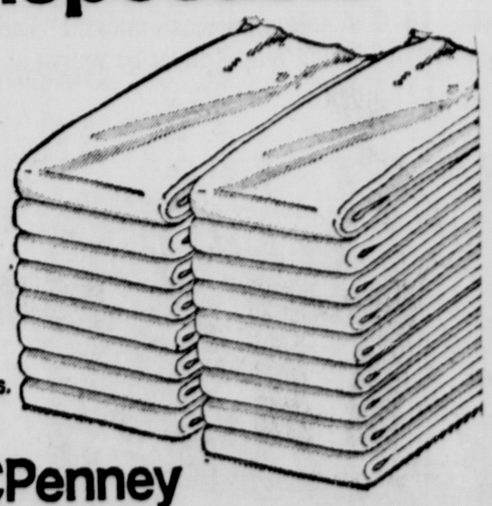

JCPenney

We know what you're looking for.

RECAPTURED — Charles Whitted, 23, center, is booked at White Plains police headquarters, accused of holding a babysitter and five children hostage for some four hours Tuesday. Westchester County Parkway Police Sgt. Carl Fulgenzi, left, and White Plains Police Capt. Bernard Seit right, assist in the booking. Whitted escaped Friday night from the Grasslands Prison Hospital near White Plains. All the hostages were released unharmed when the police overpowered Whitted. A police sergeant was slashed by Whitted's knife. (UPI)

Two Persons Arrested In Westchester Raid

NEW ROCHELLE, N. Y. (UPI) — State police undercover agents said they "made a major dent" in southern Westchester County illegal drug traffic with the arrest Tuesday night of a couple in a raid on their New Rochelle apartment.

Investigator George Lawson of the Bureau of Criminal Investigation said he and other undercover agents seized $4,000 worth of pure cocaine worth "many thousands more" on the street, in addition to some marijuana and "thousands of pills"—amphetamines and barbiturates—in the raid.

Arrested, he said, were Raymond Carl Bretts, 28, and his wife Judith Inez, 25.

Lawson did not say how big their alleged operation was but described the two as "heavy drug dealers" and said their arrests would "definitely put a dent in southern Westchester drug traffic."

Police said the arrests came after a two-month investigation conducted by Lawson and Investigator Roger Fairchild of the BCI at Poughkeepsie.

The investigation culminated, Lawson said, when one of the agents reportedly bought some cocaine from the couple. The agents then obtained a search warrant and raided the apartment, seizing the drugs and arresting the Bretts.

Lawson said Bretts and his wife were each charged with criminal sale and possession of dangerous drugs.

Telex-IBM Trial... Judge Needs Time

TULSA, Okla. (UPI) — The judge in the Telex-IBM trial needs more time to issue a tentative ruling in the computer case even though final arguments ended Tuesday in U. S. District Court.

Judge A. Sherman Christensen said he needed more time to study exhibits and clear some points troubling him.

Arguments resumed Monday after a three-week recess following a six-week trial in which Telex charged IBM with using unfair means to monopolize the industry and IBM accused Telex of industrial espionage.

Christensen, of Salt Lake City, said earlier he hoped to give a tentative ruling immediately after closing arguments.

Christensen said he would not release any information concerning his decision until he can file his complete ruling.

After the announcements, the judge called an informal "work session" with Telex and IBM attorneys in the courtroom to help clear some of his remaining questions.

In closing arguments, Telex attorney Floyd Walker said Telex was like an injured animal.

"Once you cut the throat of an animal, sure, it is going to knick and thrash around before it dies," he said.

Walker admitted Telex has had problems with hiring, financial backing and manufacturing, but he claimed the problems arose after IBM began its "predatory" marketing tactics.

Telex would never make its own central processing units unless there was some release in the marketplace, he said.

He contended evidence clearly established that IBM knew when it announced its fixed term leasing plan its competitors would be forced to reduce prices below viability and would eventually be forced out of the market.

He further accused IBM of discriminatory pricing, claiming the company cut prices on one of its peripheral models to force competitors to reduce prices but retained higher prices on models locked into long-term leases.

Dog Bites City Girl, 3

KINGSTON

A three-year-old girl was bitten on the face Tuesday evening by a dog while walking with her mother on Hone Street, Kingston police reported.

Police said Jessica Nichols of 77 West Pierpont Street was bitten by a dog owned by Meyer Basch of 113 Hone Street. She was first taken to Kingston Hospital and then transferred to Albany Medical Center Hospital where she was treated and released for multiple lacerations of the right cheek.

The girl is the daughter of Mr. and Mrs. Jonathan Nichols.

Police said the animal, which had been loose, was tied by its owner following the incident.

Rocky Dropping Oyster Bay Bridge Plan

NEW YORK (AP) — Bowing to community pressures and the political realities, Gov. Nelson A. Rockefeller said today he was dropping his plan for construction of a bridge over Long Island Sound between Rye and Oyster Bay.

"After long and careful consideration and review of all the factors concerned, I have decided to discontinue plans for the construction of the Rye-Oyster Bay Bridge," he said in a statement released to the news media.

"Accordingly, I have directed the New York State Department of Transportation and have requested the Metropolitan Transportation Authority to cease planning work on the bridge and to withdraw pending applications pertaining to that project."

The proposed span had long been a pet project of the governor's and he had vetoed a legislative attempt to repeal the MTA's authorization to build it.

Reminder On Insurance Law Issued

NEW YORK (AP) — State Superintendent of Insurance Benjamin Schenck says some insurance companies are not abiding by a new law requiring them to renew expiring auto insurance policies.

Schenck issued a reminder Tuesday that the companies could face departmental action if they do not comply with the provision of the state's new no-fault insurance law.

He said insurers must rescind nonrenewal notices already sent to those whose existing policies expire on or after Aug. 1.

Under the new law, which takes effect next Feb. 1, the only grounds on which a company may decline to renew a personal auto policy are nonpayment of premium or loss of a driver's license or vehicle registration.

Martha Vents Fury on Reporter

NEW YORK (AP) — Fury got the best of Martha Mitchell Tuesday night when she struck a reporter outside her Fifth Avenue apartment building after chastising the newswoman for crowding her freedom.

"You know you're disgusting because you are imposing on me," Mrs. Mitchell said in the first of two trips downstairs to tell off the Associated Press reporter.

"When I get out of this, the press is going down the line!" she vowed.

In her second appearance, Mrs. Mitchell hit the reporter twice on the top of the head with her open hand and then threatened to "stomp the hell" out of her if the reporter set foot on her doorstep.

Minutes earlier, the wife of the former U.S. attorney general grabbed her doorman's hat and flung it at the reporter, hitting her in the face. The reporter was unhurt.

Mrs. Mitchell returned inside nearly an hour later, after her daughter and another young woman arrived in a chauffeured car and led her, still shouting, into the building.

Five Killed In Explosion

NORFOLK, Va. (UPI) — The five men aboard a Navy early warning radar plane had no chance to get out alive when the plane crashed and exploded into small pieces Tuesday in Chesapeake Bay 100 yards off the Norfolk coast, witnesses said.

"I looked up and it was getting lower and lower," said Martha Wakefield, who saw the E2B Hawkeye plunge into the bay. "Then, all of a sudden, it just hit and it looked like it exploded."

Killed were pilot Lt. Randall M. Moore, 32, copilot Edward W. Cassell, 25, and Lt. Arthur T. Dunn, 27, all of Virginia Beach, Va.; and Ens. Howard E. Wagoner, 22, of Norfolk.

The fifth victim has not yet been identified.

CBA Sets Meeting

The regularly scheduled meeting of the Central Broadway Businessmen's Association, set for June 19, was postponed due to the city referendum on reapportionment. The businessmen will meet on July 17 at 8 p.m. at Scholar's on Broadway.

Local Death Record, Memoriams

Mrs. Adelaide A. Elting

Mrs. Adelaide A. Elting, 82, of 286 Post Street, Yonkers, died today at the Friedwall House, New City, after a long illness. She lived in Yonkers most of her life and spent many summers in New Paltz. She was born at Dobbs Ferry, June 13, 1891. She was married to Albert Elting who died 20 years ago. She is survived by a daughter, Mrs. Sylvia Brickner of New Paltz and a sister, Mrs. Elsie Griffin of Dobbs Ferry, a grandchild and a great-grandchild. Funeral services will be held Friday 3 p.m. at the Pine Funeral Home Inc., 124 Main Street, New Paltz. The Rev. Craig Haight of the New Paltz United Methodist Church will officiate. Burial will be in the Elting Burial Grounds. Friends may call at the funeral home Thursday 7 to 9 p.m.

Mrs. Agnes L. Quick

Mrs. Agnes L. Quick, 56, of 2 Phyllis Drive, Ellenville, died Tuesday in Ellenville Community Hospital after a short illness. Born in Leibhardt, N.Y., July 10, 1916, she was the daughter of Milton and Anna Ferguson Wells. She was married in 1933 in Woodbourne to Grover Quick. Mrs. Quick was a lifelong resident of Ellenville. Surviving are her husband; two daughters, Mrs. Genevieve Miller of Ellenville, Mrs. Alice Miller of Kerhonkson; two sons, Virgil Quick, Grover Quick Jr., both of Ellenville; a brother, Henry Wells of Liberty; 18 grandchildren, several nieces and nephews also survive. Funeral services will be held Friday at 2 p.m. at Loucks Funeral Home, 79 North Main Street, Ellenville. Burial in Fantinekill Cemetery, Ellenville. The Rev. Frank Wilhelm, pastor of Christ's Lutheran Church of Ellenville, will officiate. Friends may call at the funeral home today 7 to 9 and Thursday 2 to 4 and 7 to 9.

Mrs. Rose Freeman

Mrs. Rose Freeman, 78, of Route 28, Shandaken, died Tuesday evening at the Hadler Nursing Home following a long illness. Born November 27, 1894, in New York City, she was the daughter of the late Conrad and Ann Marie Pfister Wolfer. Mrs. Freeman has lived in this area since 1928. She and her husband were the former operators of the Sunshine Cottage. She is the widow of Arthur Freeman. Surviving is a brother, Otto Wolfer of Phoenix, Ariz. and one sister, Mrs. Emma Kelly of Sound Beach. Also survived by nieces and nephews. Funeral services will be held Friday at 10:30 a.m. from the E. B. Gormley Funeral Home, Phoenicia. Burial in the Shandaken Rural Cemetery. Friends may call anytime Thursday.

FUNERAL NOTICES

CARLISLE—Ada M., suddenly, on Monday, June 18, 1973, of 947 Orlando Street; wife of Robert C. Carlisle; mother of Mrs. Richard (Isabelle) Nace; sister of Mrs. William Schneider and Arthur Scrowcroft; grandmother of Cindy-Jean and Richard Nace.

Funeral services will be held at the McCardle-Leahy Funeral Home, Inc., 27 Smith Avenue, Thursday at 11 a.m., with the Rev. Joseph G. Bailey officiating. Interment in Montrepose Cemetery. Friends will be received at the funeral home, Wednesday 2 to 4 and 7 to 9 p.m.

FREEMAN — Rose, on June 19, 1973 of Shandaken. Wife of the late Arthur, sister of Mrs. Emma Kelly of Sound Beach, and Otto Wolfer of Phoenix, Ariz., also survived by nieces and nephews.

The funeral services will be held Friday 10:30 a. m. from the E. B. Gormley Funeral Home, Phoenicia. Interment Shandaken Rural Cemetery. Friends may call any time Thursday.

HARD—At rest, June 18, 1973, George Melville Hard of Plantiaisie Avenue, Connelly; husband of Margaret (Peg) Donahue Hard; brother of Gwendolyn Skinner and Virginia Bowman; brother-in-law of Sister Martina Therese I.H.M.

Entrusted to the care of the Keyser Funeral Service, Port Ewen Chapel, Broadway and Stoudt Avenue, where the Rev. Father Paul Parker will officiate on Thursday at 11 a.m. Relatives and friends are invited. Interment at the discretion of the family. Friends will be received at the Port Ewen Chapel today 7 to 9 and Wednesday 2 to 4 and 7 to 9 p.m.

Card of Thanks

We would like to take this opportunity to give a special thanks to our friends and neighbors from Ciccone's Trailer Park, Mr. Robert T. Gallo and family and all who expressed their sympathy during our recent bereavement.

THE FAMILY OF THE LATE JOHN DONALDSON

—adv.

FUNERAL NOTICES

SCHOONMAKER—Entered into rest, June 19, 1973, Mrs. Mary Jeannette (Gorsline) Schoonmaker of 281 Hasbrouck Avenue; wife of the late Moses W. Schoonmaker; mother of Mrs. Kenneth (Hilda) Wells, Mrs. Jerry (Dorothy) Larotonda, Mrs. Percy (Laura) Palen, Mrs. George (Shirley) Uhl and Mrs. Bernard (Arlene) Orr and Morgan Schoonmaker. Twenty-two grandchildren, several great grandchildren and nieces and nephews also survive.

Funeral will be held from the Jenson & Deegan Funeral Home Inc., 15 Downs Street, on Friday at 9:30 a.m.; thence to St. Mary's Church where a Mass of the Resurrection will be offered at 10 a.m. Interment in St. Mary's Cemetery. Friends may call at the funeral home Wednesday from 7 to 9 p.m. and Thursday from 2 to 4 and 7 to 9 p.m.

Attention Officers and Members of St. Mary's Altar and Rosary Society

You are requested to meet at the Jenson and Deegan Funeral Home Inc., 15 Downs Street on Thursday at 8 p. m. For the recitation of the Holy Rosary in memory of our departed member Jeannette Schoonmaker.

MRS. MICHAEL QUALTERE, President
REV. WALTER DOTY, Moderator

Attention Officers and Members Court Santa Maria 164 Catholic Daughters of America

You are requested to meet at the Jenson and Deegan Funeral Home Inc., 15 Downs Street on Thursday at 7:30 p. m. to recite the Holy Rosary in memory of our departed member, Jeannette Schoonmaker.

MRS. CATHERINE HAINES, Regent
MSGR. THOMAS J. MULLINS, Chaplain

Attention Officers and Members of Kingston Council #275 Knights of Columbus, Columbiettes

You are requested to meet at the Jenson & Deegan Funeral Home, 15 Downs Street, Thursday evening at 8:15 p. m., to recite the Holy Rosary for Mrs. Jeannette Schoonmaker, mother of Columbiette Laura Palen.

MRS. ROSIE DIPERI President
MSGR. JOHN J. O'REILLY Chaplain

WALLEIGH—Harry V., of Saugerties, N. Y., formerly of West Chester, Pa., on June 19, 1973; husband of Hilda Dunlap Walleigh; father of Mrs. William (Eliner) Trumpbour Jr.; also survived by a grandson.

Funeral services will be held Saturday at 2 p.m. at the Boyd Funeral Home, West Chester, Pa. Friends may call at the funeral home Friday afternoon and evening. Arrangements by the Hartley & Lamouree Inc. Funeral Home, Saugerties.

DID YOU HEAR THE ONE ABOUT THE TRAVELING SALESMAN WHO GOT A FREE HIGHWAY EMERGENCY KIT WITH HIS NEW CAR LOAN?

"That's a very beautiful emergency kit," said the traveling salesman; "it certainly would be a handsome addition to the new car I'm planning to buy."

"Well," replied the Chase Manhattan loan officer, "anyone who takes out a new car loan from Chase between May 1st and June 30th gets one of these kits free."

The traveling salesman did not want to appear too anxious in front of the banker. "Is it practical?" he asked.

The banker smiled, opened the luggage-like carrying case and began describing the contents.

"An aerosol fire extinguisher, good for all types of small fires, even electrical, oil or grease.

"An aerosol tire inflater, with a latex sealer that inflates and seals flat tires in less than a minute.

"An emergency blinker with a large suction cup base that you can position on your car top or the roadside. It's visible for miles.

"A high-intensity spotlight with a 12-foot cord that plugs into your cigarette lighter.

"Eight-foot booster cables. Six-foot gas siphon pump. A first-aid kit complete with a 25-page first-aid book."

The salesman was amazed. "And you're giving this away? Free? Why it must be worth at least $19.95 retail!"

"Exactly," answered the banker. "You have a good eye for value. Were you ever a banker?"

"No," said the salesman, "I work for a living."

The banker did not laugh. Oh, he was friendly enough, but after all!

"There's only one problem," said the salesman. "I may not be able to pick out the car I want before June 30th."

So the banker told him that if he signed up now, Chase would reserve his car loan for 100 days at no charge. Not only would he get his free highway emergency kit as soon as the loan was approved, but he'd have plenty of time to shop around for a good deal on a new car. So the salesman signed, and left the bank convinced that this was the best car-loan deal he had ever experienced.

If you're a traveling salesman, doctor, painter or anybody looking for a practical, worthwhile free gift with your car loan, we hope this particular traveling salesman story will make you smile—all the way to our bank.

Whatever you do for a living— you have a friend at
Chase Manhattan Bank of Mid-Hudson
Main Street & Simmons Plaza, Saugerties, New York 12477
Member F.D.I.C.

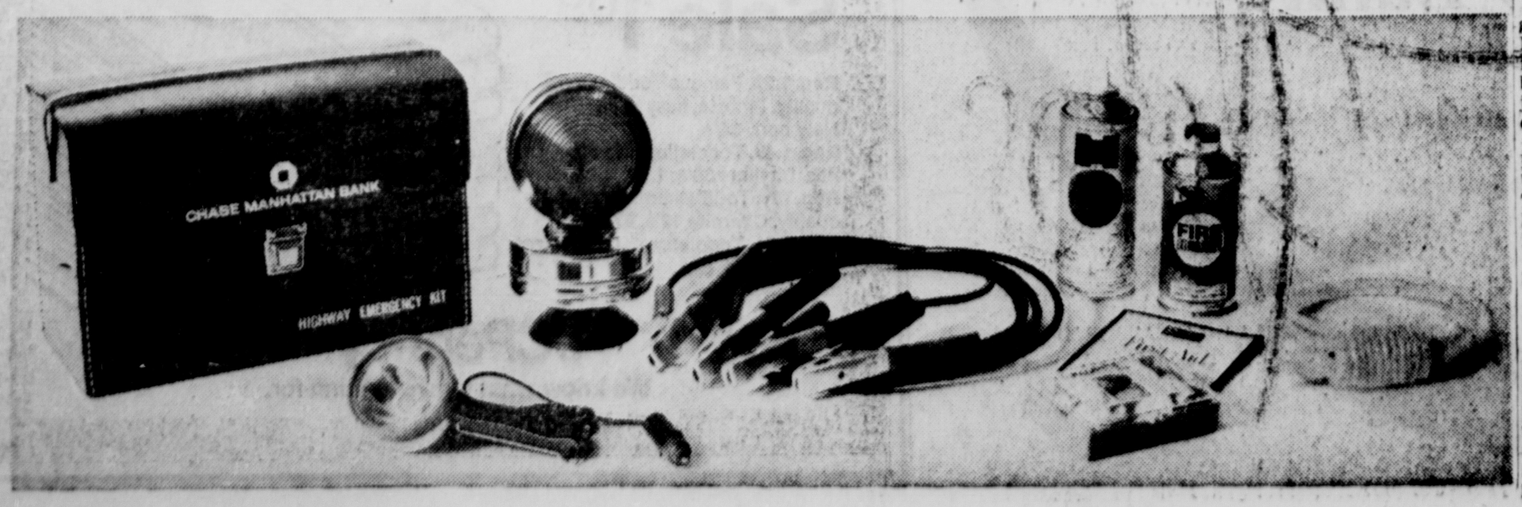

Our first thought is to keep the funeral cost within the family means.

FRANK H. SIMPSON FUNERAL HOME INC.
411 Albany Ave
Phone 331 0631

New York City Chapel Available
HALLORAN FUNERAL HOME
261 Broadway
Kingston, N. Y.
Air Conditioned
Dial 338-1998

HOLMES' QUALITY MONUMENTS
Save $75 to $100 on your memorial.
Greatest selection of outstanding granite.
IT IS BETTER TO SEE A MEMORIAL THAN BUYING FROM A PICTURE
GEORGE HOLMES DISPLAY YARD
19 Finger Street
Saugerties
Dial 246-8480

EDUCATION . . . over 80 years of service
A. Carr & Son
Funeral Directors
Respectful reflection of every need . . .
One Pearl Street
Kingston, New York
331-0625

Financial and Commercial

NEW YORK (AP) — The stock market opened higher today, pursuing the rally at the close of trading Tuesday. Analysts also said the strengthening of the dollar abroad for the second straight day sparked investor confidence.

Advancing issues on the New York Stock Exchange led declining issues 187 to 58. The Dow Jones average of 30 industrials was up fractionally.

Quotations by Loeb, Rhoades and Co., members of New York Stock Exchange and American Stock Exchange, Kingston Plaza, Kingston, N. Y. Joseph Garvila, resident manager. Phone 331-1900.

American Air Lines	11⅞
American Brands (AT)	39
American Can Co.	34
American Home Prod.	42
American Hos. Sup.	38⅛
American Motors	6⅞
Amer. Smelt. & Ref. Co.	18⅛
American Tel. & Tel.	50⅝
Anaconda Copper	18⅛
Atlantic Richfield	84¼
Avco Corp.	9⅝
Avon Products	129
Bank. Trust N. Y.	54¾
Beckman Instruments	24½
Bendix Corp.	31¾
Bethleham Steel Corp.	27⅛
Big V	2⅝
Boeing Co.	17
Borden Co.	22¼
Burlington Industries	20¼
Burroughs Corp.	221⅝
Caldor, Inc.	9
Celanese Corp.	31⅛
Central Hudson G. & E.	22½
Chesapeake & Ohio R. R.	42⅝
Chrysler Corp.	24
City Investing mtge.	19¼
Columbia Gas System	29⅛
Commonwealth Oil Ref.	9⅝
Com. Satellite	44
Con. Edison of N. Y.	23⅛
Continental Oil	32⅝
Continental Can	27¼
Control Data	36⅝
Disney Productions	84½
DuPont de Nemours	169
Eastern Air Lines	10⅛
Eastman Kodak	131¾
Eltra	27½
Exxon (XON)	95⅝
Fairchild Camera & Insts.	37⅛
Ford Motors	54⅜
General Aniline & Film	11⅛
General Dynamics	17
General Electric	57⅞
General Foods	25¾
General Instruments Corp.	14⅛
General Motors	64⅝
Gen. Tel. & Elec. (GTE)	28¼
Goodyear Tire & Rubber	22⅝
W. T. Grant (GTY)	18⅝
Hercules, Inc.	32⅛
Holiday Inns	17⅞
International Bus. Mach.	318½
International Harvester	26⅝
International Nickel	28¼
International Paper	34⅛
International Tel. & Tel.	32
Johns Manville	20⅝
Jones & Laughlin Steel	18⅝
Joy Mfg. (JOY)	28
Kennecott Copper	24⅞
Kraftco	44½
Liggett Myers Tobacco	36⅝
Ling Temco Vought	8⅛
Litton Industries, Inc.	8½
Lockheed Aircraft	6
Magnavox	10
McDonnell Douglas	23
Marcor	18⅛
Marine Midland	26⅝
Mobil Oil Co.	66⅛
National Biscuit (NAB)	46⅛
Nat. Cash Reg.	36¼
Niagara Mohawk Power	15¾
Occidental Pet.	9⅞
Pan Amer. World Airlines	7⅝
J. C. Penney & Co.	80¾
Penn Central Corp.	1⅝
Phelps Dodge	41⅛
Phillips Petroleum	51
Polaroid Corp.	137
Radio Corp. of America	23⅝
Republic Steel	23
Revlon Inc.	61½
Reynolds Tobacco	43
Rohr Corp.	13½
Sante Fe Industries	28¼
Sears Roebuck & Co.	95⅛
Southern Pacific	31⅛
Sperry Rand Corp.	40⅞
Studebaker Worthington	34¾
Syntex Corp.	79⅛
Texaco, Inc.	34⅝
Teledyne Inc.	12⅝
Texas Instruments, Inc.	104¼
Texfi (TXF)	18⅞
Union Pacific R. R.	53⅛
United Aircraft	28½
Uniroyal	11
United States Steel	29
Western Union	20⅝
Westinghouse Elect. Corp.	35⅛
Woolworth, F. W. & Co.	22⅛
Xerox Corp	152⅛
Chase Manhattan Bank	42

UNLISTED STOCKS

	Bid	Ask
Amer. Express	53⅝	54⅞
Davos	1⅛	1¼
1st Commerc'l Bank	14¾	15¼
National Micronetics	3⅝	4⅛
Rotron	8¼	9¼

Author to Be Guest

Dr. Roland Van Zandt, author of the Catskill Mountain House and other books will be guest speaker at the June meeting of the Mountain Top Historical Society. His topic will be Artists and Writers of the Catskills. Meeting will be held 8 p. m. June 28 at the Hunter School, Main Street, Hunter. The public may attend.

Merchants to Meet

The Ulster Businessmen's Association will hold a breakfast meeting at Howard Johnson's on Route 28 next Tuesday beginning at 7:45 a. m. All members of the association are urged to attend.

Retail Food Prices...12 Per Cent Higher

WASHINGTON (AP) — Retail food prices will average 12 per cent higher this year, even with the 60-day freeze and a promise of new Phase 4 controls by President Nixon, says the Agriculture Department.

Further, the department reported Tuesday, farmers may not produce as much meat, milk and poultry as it predicted earlier this year.

Production of such key crops as corn and soybeans also could be reduced by late planting this spring, lower yields and shortages of fuel and fertilizer, the report said.

The analysis by the department's Outlook and Situation Board, spells further trouble for consumers and administration economic planners.

"The imposition June 13 of price ceilings on all retail and wholesale prices means that retail food prices for 1973 will probably average about 12 per cent above last year," the report said.

"In the absence of price ceilings, retail food prices, would probably have advanced further the next few months," the board said.

In the report officials said farmers are not increasing output of some items as much as believed earlier.

Although indicating that record crop production is still possible, the report expressed some doubt as to whether as much livestock feed will be grown as indicated earlier.

Farmers have said they planned to plant 74 million acres of corn, up 12 per cent from 1972. On that basis, the department projected earlier a record corn crop of about 6.0 billion bushels.

"However, the lateness of the planting season raises questions about both acreage and yields," the new report said.

Corn, along with soybeans, is the key to production of meat, milk and eggs. If those crops are short next fall, further rounds of high feed prices and cutbacks in food production are probable.

The report, although indefinite about corn and other fall-harvested crops said a record wheat crop is likely. Winter wheat, estimated at a record 1.3 billion bushels or 11 per cent above 1972, is being harvested now in the southern plains.

RECORD-O-FONE
The Ingenious Automatic Phone Answering System
Authorized Sales & Service
Centurion Protection Services Inc. 331-6628

Price Squeeze Blamed for Gas Shortage

NEW YORK (UPI) — A fuel marketing expert claims that the gasoline shortage is primarily caused by a price squeeze and not by a deficiency in the amount of gasoline available.

The claims, which back statements by independent dealer associations, were made here Tuesday.

Although there have been charges by public officials and some dealer groups that the major oil companies have created the shortage artificially in order to squeeze the independents out of business, the expert said the real cause of the price squeeze is the fact that foreign motorists are willing to pay much higher prices for gasoline than Americans.

"Tankers can land enough gasoline physically in the United States right now to supply the whole demand," said Vincent Sgro of Oil Buyers Guide of Lakewood, N.J. "But because the world price is higher than here, the independents have to pay prices for it that would force them to retail it at around 44 cents a gallon as compared with 36.9 cents charged for comparable fuel by stations of major domestic companies," he said.

Sgro said the domestic shortage is not acute enough to make American motorists willing to pay the higher price for the foreign gasoline the independent stations must get.

The independent dealer, thus, is faced with the alternative of operating at a big loss, closing down or operating on short hours and handling only such gasoline as he can get from the domestic major companies at regular prices.

Sgro said one solution would appear to be to force the domestic majors to raise prices so the independents could compete, "but that government doesn't see how it can ask the big oil companies to raise their prices when they are making big profits and the government is trying to end inflation."

Three Injured in Cycle Mishaps

TOWN OF ULSTER — Three persons were injured Tuesday night in two separate mishaps involving motorcycles in the Town of Ulster and the Town of Esopus.

The Town of Ulster accident involved two motorcycles, and occurred on private property owned by the Hudson Cement Company near Route 32, according to Hurley State Police who investigated both mishaps.

Police said the two motorcycles were being driven through a field when one operated by John W. Fisher, 19, of 456 1st Avenue, Kingston, reportedly stopped, and the second, operated by John Berardi, 20, of 95 2nd Avenue, Kingston, was in collision with the rear of the Fisher motorcycle.

Both drivers were thrown off their motorcycles, police said, and both received abrasions. Berardi was treated and released at Benedictine Hospital. Fisher did not reportedly require hospital treatment.

Meanwhile in the Town of Esopus, James Hargrove, 24, of Box 35, Esopus sustained multiple lacerations of the legs in a one-vehicle mishap on Route 9W near Route 213. Hargrove was operating a motorcycle at the time of the mishap, police said. He was issued a summons for being an unsupervised learner.

Hargrove was treated and released at Benedictine Hospital for his injuries. Details of the accident were unavailable.

Walking Tour

The June walking tour of the Old Stockade Area of uptown Kingston will start 2 p. m. Thursday, June 21, from the Governor Clinton Hotel. Tours are conducted the third Thursday of every month through the summer with guides to explain the historic aspects and legends of the area. Stops are made at Old Dutch Church, Wiltwyck Chapter DAR House and at the Senate House and Museum. Mrs. Allan L. Hanstein, 1 Albany Avenue, coordinates the tours.

Tentative Approval Given Saugerties Subdivison

SAUGERTIES — The Saugerties Planning Board gave its tentative approval Tuesday night to a proposed plan that would subdivide an approximate 30-acre parcel into one-acre lots for later development along the West Saugerties Road.

Planning Board chairman S. Morrow Decker said, however, that the developer, Mt. View Lands Development Inc., must still resolve some minor details before official approval is given.

Some 25 persons from the West Saugerties area attended Tuesday's public hearing; most to question the advisability of permitting a development in close proximity to the Plattekill Creek, one of the main tributaries of the Saugerties reservoir.

Tuesday's hearing, however, dealt with the development of the first segment of the subdivision plan, which does not lie adjacent to the tributary. The developer has not yet submitted formal plans for the development of the parcel's second segment, which lies near the creek. A public hearing will be required before approval can be given to the second segment of the development.

Decker noted that the developer intends to subdivide the approximate 75-90 acre parcel into single acre lots, and then sell the lots to individual home builders. The homes, it was reported, will be in the $35,000 range.

Decker said it is expected that the Planning Board will give its approval to the first segment of the development once the developer satisfies some minor requirements, which include Ulster County Highway Department approval of drainage facilities along the West Saugerties Road. Once Planning Board approval is granted, said Decker, the matter will be referred to the Ulster County Health Department for further study into water and sewage capabilities, and the possible effect of the development on the reservoir water supply.

According to the Planning Board, the developer has satisfied all sub-division regulations required by the Town of Saugerties. The area was judged to be suitable for high density housing.

August 11, 1973
Old Timer's Day
Saugerties

SCHECHTER'S MARKET
FREE DELIVERY
... FRONT STREET PHONE 3... KINGSTON, N. Y.

Kounty Kist Whole Kernel CORN 17c
Purex BLEACH Gallon 39c
Corina Calif. TOMATOES 28-oz. can 3 FOR $1
ROASTING CHICKENS 4 to 6 lb. Avg. 59c lb
Morrell's Boneless—Ready-to-Eat PORK SHOULDER 1½ lb. can 2.39
Chicken O' Sea Light TUNA 6½-oz. can 39c
River Valley Frozen PERCH FILLETS lb. 79c
Seneca Frozen LEMONADE 10c
Dairlea HEAVY CREAM ½ pt. 29c
Large Sweet Cantaloupes 43c ea
Dairlea PURE ORANGE JUICE Quart 29c
WE RESERVE THE RIGHT TO LIMIT QUANTITIES — OPEN SUN. 7 TO 1:30

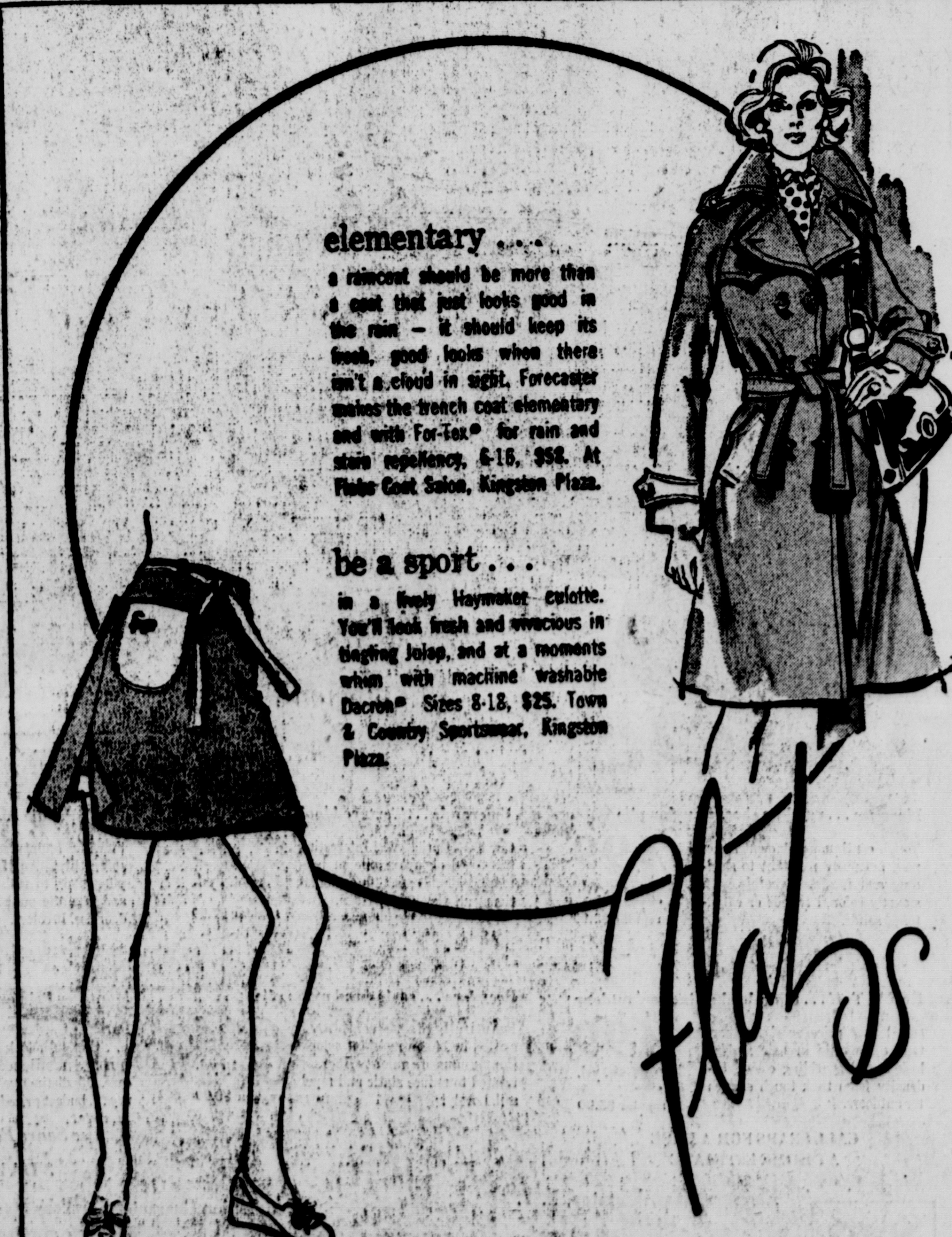

SHOE SALE
Everyone's heading for our great annual sale . . . save now on
Spring and Summer Shoes
A heat-wave of a sale on our famous name shoes all styles and colors just in time for summer, regularly to $34 . . .
• DeLiso Debs
• Joyce
• Hill & Dale
• Caressa
• Enrico Celli
• S.R.O.
• and others . . .
10.90 14.90 18.90 21.90
Flahs Shoe Salon, Kingston Plaza
10-9 daily, Friday 'til 9:30, Saturday 10-6.

OLD AND THE NEW — Mr. and Mrs. Paul Kahermanes (R) are the new owners of the Kirkland Hotel and Dutch Rathskeller. They're shown with former owners Mr. and Mrs. Max Brugmann during an introductory cocktail party held recently. (Freeman photo by Haines)

Kirkland Hotel Sold, No Changes in Operation

By DON TREAT

KINGSTON — The Kirkland Hotel with its famed Dutch Rathskeller restaurant was recently sold by Mr. and Mrs. Max Brugmann to Mr. and Mrs. Paul Kahermanes.

The Kahermanes were introduced officially to the area at a cocktail party in the Senate Room of the Kirkland following their first week of business. The party, which was planned by the Brugmanns, also gave customers and friends a chance to bid farewell to the former owners and wish then well.

The business community was well represented at the party and was treated to a buffet prepared in the "Kirkland Tradition."

After operating a restaurant on Wall Street for 11 years, the Brugmanns purchased the Kirkland in 1949. The Dutch Rathskeller was built downstairs in 1963 after considerable research and planning to make it a special place.

"We visited many restaurants in Holland before adding the Rathskeller to insure its authenticity," said a proud Max Brugmann. "It has become a landmark across the country."

The decision to sell the Kirkland came fairly recently, within the past year or six months, according to the Brugmanns. They have retired to their home in West Hurley, where they also own real estate.

Originally from Greece, Paul Kahermanes has been in the United States for approximately 15 years. His wife, Norma, is a native of Ireland.

The new owners have no immediate plans for any changes in the operation of the Kirkland.

"We are just going to feel our way along for awhile until we think about doing anything new," explained Kahermanes. "Right now we just want to continue serving the fine food and giving the good service that the restaurant is known for."

Horton Transferred To Local M - Mid.

POUGHKEEPSIE — John W. Finlay, president, Marine Midland Bank of Southeastern New York, N.A., has announced the promotion of Robert E. Maloney to branch manager of the Imperial Plaza Office of the bank and the transfer of Neal W. Horton, assistant cashier, to the bank's Kingston office at Mammoth Mall, Ulster Avenue Mall.

Maloney joined Marine Midland Bank — New York in 1968 as a management associate and transferred to Marine Midland — Southeastern in 1969, serving as supervisor in the trust department. He was promoted to trust administrator in 1970 and to assistant trust officer in 1971.

A native of the Bronx, he later graduated from Poughkeepsie High School, received a B.S. degree in Finance from Siena College, Loudonville, and is currently studying for his Masters Degree in Personnel Management in the evening division of Marist College.

He is a member of the Siena College Alumni Association and is active in the Dutchess County Council of Boy Scouts. He resides at 37 Garden Street, Poughkeepsie.

Horton, assistant cashier, joined Marine Midland Bank in 1950, serving at the Vassar, Wappingers Falls and Poughkeepsie offices of the bank. In 1962, he was promoted to branch manager of the Pleasant Valley Office, was made assistant cashier in 1964 and appointed manager of the Hyde Park office in 1965. Later that year, Horton was transferred to the Imperial Plaza Office, where he served as manager until his recent appointment to the Kingston branch.

He is a graduate of Franklin D. Roosevelt High School, Hyde Park, and has completed the New York Bankers School of Agriculture at Cornell University, as well as the Marine Midland Banks, Inc. Sales Institute at Buffalo.

Horton served as a sergeant attached to the Adjutant General Staff with the U.S. Army in Korea 1953-55. He is a past president of the Hyde Park Chamber of Commerce and a charter member of the Wappingers Falls Rotary Club. He has been active in Hyde Park Little League, serving as president for several years. He has also served as chairman for the Towns of Hyde Park, Clinton and Pleasant Valley in Dutchess County Heart Chapter drives. He is a member of the Hyde Park Swim and Tennis Club.

Horton resides at 18 Lawrence Road, Harbourd Hills, Hyde Park, with his wife Margaret and their sons Ricky Neal, David Scott and daughter Cynthia Ann.

NEAL W. HORTON

Area Business News

Lone Star Senior V-P

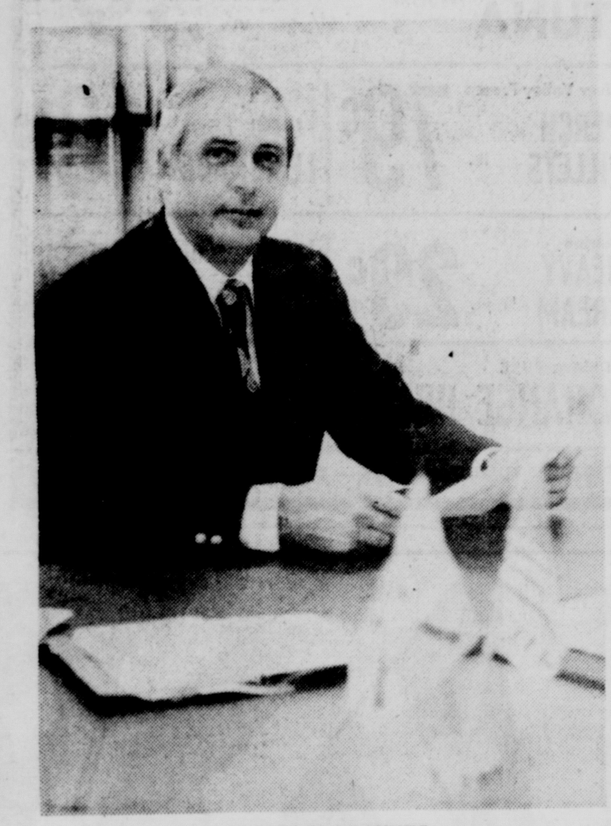

THOMAS W. HAVNES

GREENWICH, CONN. — Thomas W. Havnes, 41, president of the National Building Centers Group of Lone Star Industries, Inc., also has been elected a senior vice-president of the parent corporation, it was announced by John R. Kringel, Lone Star president.

Havnes joined National Building Centers in 1958 and served in several of its operating units, becoming manager of the Stewart-McDonald Lumber Company in 1960, sales manager of the G. M. Stewart Lumber Company in 1961, and assistant to the president and chairman, James E. Stewart, in 1963. In the latter post, he was instrumental in advancing Stewart's acquisition program for the company, and he became president of the National Building Centers in 1967.

A native of Brainerd, Minnesota, Havnes served in the U.S. Navy during the Korean War and subsquently graduated from the University of Minnesota with a Bachelor of Science degree in wood technology, lumber merchandising and business administration.

Havnes is married and has two sons, 13 and 16. He and his family live in Golden Valley, Minnesota, a suburb of Minneapolis.

National Building Centers, Inc., was acquired by Lone Star in April, 1971, and now constitutes one of the corporation's four operating groups; the others are Cement and Construction Materials, International and Diversified Industries. Lone Star is the Western Hemisphere's largest portland cement producer. The company currently ranks among the 300 largest U.S. Corporations, with annual sales volume exceeding $500 million.

Lone Star Industries, a diversified corporation, is a major supplier of construction aggregates and concrete products. Nytralite Aggregate, Kingston, N.Y., is a division of New York Trap Rock Corp., which is a wholly owned subsidiary of Lone Star Industries.

AUGUSTINE CITED FOR DESIGN — Roland A. Augustine (R) president of Roland A. Augustine, Inc., 255 Wall Street, is presented with No. 1 policy in New York State to cover his home and auto under the new personal comprehensive protection plan now available in Ulster County. Augustine assisted in the design of the new insurance program offered by Continental Insurance Companies. Augustine is a member of the firm's advisory board. Coverages under the plan must combine auto and home. Optional coverage include personal umbrella liability, hospital indemnity and mortgage term life. With Augustine are Frank L. Casciaro (L) vice-president of the Augustine firm; Henry Moore, secretary of Continental and Peter Cashara, accountant for Augustine. (Freeman photo by Kruh)

NITE OWL SALE
Tonight at Penneys
Don't miss the big
MONEY SAVING VALUES
See last night's Freeman for advertised items
Tonight 6 p.m. to 10 p.m.
JCPenney
We know what you're looking for.

BIG CARPET SALE
Sears
Sculptures and Shags patterns
and plush . . . all at $40 to $100 savings
on a 40 sq. yd. purchase to cover living room, dining room and hall

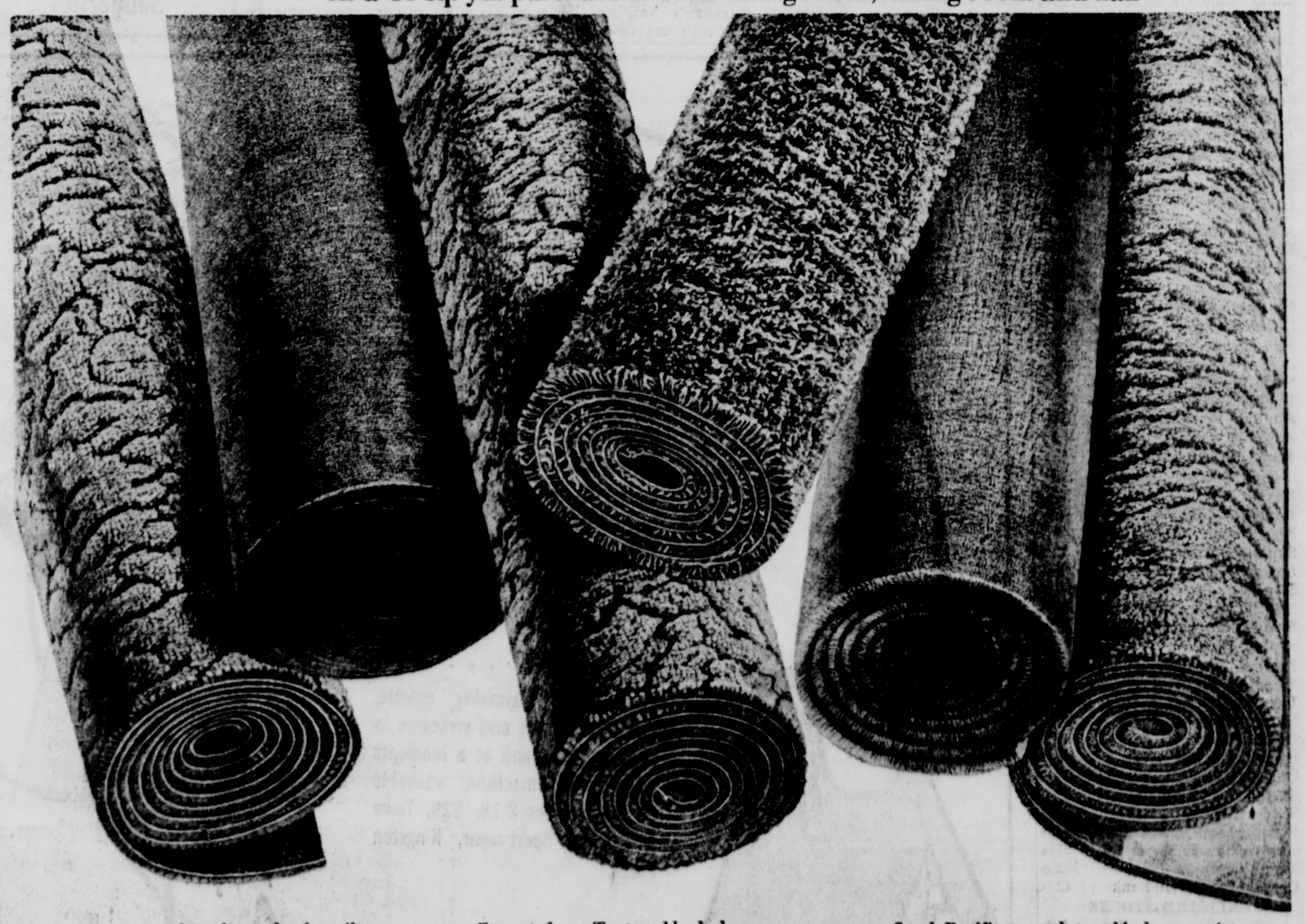

Marquee . . . random sheared nylon pile
Tough continuous filament nylon pile, naturally resistant to shedding and fuzzing. Decorate with smartly colored tweeds or earth-toned solids.
4.99 sq. yd. regular $5.99

Emeraude . . . Textured look shag
Our lowest price ever! Interesting textured-look nylon pile in two-tone color blends. 10 combinations—all easy to keep clean.
5.99 sq. yd. regular $7.99

South Pacific . . . sculptured indoor-outdoor
Flowing sculptured pattern in soft, thick Acrilan® acrylic pile. Made to resist most stains and take the punishment of outdoor use. 10 colors.
7.99 sq. yd. regular $9.99

Ruff 'N Tuff . . . foam-backed indoor/outdoor
Our lowest price ever! Heather-tone olefin pile in new ribcord look and 6 sparkling colors. Hi-density foam back tough enough for outdoors.
4.99 sq. yd. regular $5.99

Premiere . . . sculptured nylon pile
Beautifully dense sculptured carpet, in 14 sun-resistant colors. Continuous filament fibers—treated to reduce static and repel soil. Lovely!
6.44 sq. yd. regular $8.99

Monterey Primera . . . acrylic pile plush
Durable Creslan® acrylic pile . . . that lush look coupled with springy resilience and easy-care. 15 distinctive colors. Luxury . . . budget priced.
6.99 sq. yd. regular $8.99

CALL SEARS FOR A FREE AT HOME ESTIMATE

Use Sears Easy Payment Plan

3 DAYS ONLY

Sears
SEARS, ROEBUCK AND CO.

Kingston Plaza, Kingston, N. Y.
331-2300
Open Daily 9:30 a.m. to 9 p.m.
Friday to 9:30, Saturday to 6

Satisfaction Guaranteed or Your Money Back

ALBANY Colonie Center | SCHENECTADY Erie Blvd. | GLENS FALLS Queensbury Plaza | POUGHKEEPSIE Main St. | PITTSFIELD, MASS. 61 Cheshire Rd.

Keane Heads Credit Group

WISER (L), VIRGINIA ELLIS, KEANE, LOUNSBURY, DUNN
(Freeman photo by Haines)

SAUGERTIES

Fred Keane of the National Bank of Orange and Ulster Counties is the new president of the Ulster Credit Management Association.

Keane, who succeeds Paul E. Wiser, was elected during the first annual meeting recently at the Sawyerkill Restaurant.

Others named were:

William Lounsbury of Bernie Wiser, as past president of the association, spoke of the many achievements and accomplishments he had witnessed during the last 10 months and offered his appreciation to many of the members who worked to assure the success of the group.

Joy Strauss of Saugerties Savings Bank was given a special presentation recognizing her typing of the monthly publication, UCMA Newsletter.

Newly-elected President Keane announced that the group will be in recess for this summer and will meet again Sept. 10 at which time installation of officers will take place.

Anyone interested in obtaining information about the association may contact either Earl Ferris of Ballard Oil or Tom Schmidt, Kingston Trust Co., The Bank.

Area Business News

Singers, vice-president; Virginia Ellis, Credit Bureau of Kingston Ulster, secretary and Edward Dunn of Statewide Savings and Loan Association, treasurer.

Wiser, of IBM Kingston Federal Employes Credit Union, was elected councilor.

Kathleen Sullivan of Heritage Savings Bank and Donald Calderwood of Canfield Supply Co. were named directors.

ORPHEUM
SAUGERTIES • 246-6561
Tonight thru Tues.
Eves. at 7:15 & 9:15
4 ACADEMY AWARD NOMINATIONS
BEST PICTURE
BEST ACTOR
PAUL WINFIELD
BEST ACTRESS
CICELY TYSON
BEST SCREENPLAY
based on material from another medium
Radnitz / Mattel Productions
"SOUNDER"
A Robert B. Radnitz/Martin Ritt Film

BIZARRE and COUNTRY FAIR
Sat., June 30
10 a.m. to 10 p.m.
St. John's Episcopal Church
209 Albany Ave.
Kingston, N. Y.
Entertainment
Chicken Bar-B-Q ● Clam Bar
Flea Market ● Art Show
Craft Demonstration ● Games

OVERLOOK DRIVE-IN Theatre
Overlook Rd RTE. 44-55 POUGHKEEPSIE
Children under 12 free GL 2-3445
SHOW STARTS AT DUSK
NOW THRU JUNE 26
PG
ROD TAYLOR
TRADER HORN
and
JAMES GARNER
THEY ONLY KILL THEIR MASTERS

CA 9-2000
ROOSEVELT THEATRE
HYDE PARK, N.Y.
ACRES OF FREE PARKING
Shows cont. from 7 P.M.
NOW THRU JUNE 21
CHEERLEADERS
X
STARTS JUNE 22
MARK TWAIN'S
"Tom Sawyer"
G

HYDE PARK DRIVE-IN Theatre
Rt 9-CA 9-2000 Children under 12 free
SHOW STARTS AT DUSK
NOW THRU JUNE 26
PG
RODDY McDOWALL
The Legend of HELL HOUSE
and
The Great White Hope
STARTS JUNE 27-
"LOST HORIZON"

Air Conditioned
ROSENDALE THEATRE
24 Hour Phone 658-5541
Rosendale, N. Y.
Free Parking Rear of Theatre
Now Playing Nightly 7 & 9
thru Monday
"SLITHER" (pg)
James Caan, Sally Kellerman
Peter Boyle

PEACE PALACE
Rte. 52 Woodbourne, N.Y.
Tel. 434-9432 or 434-9285
NOW Thru SATURDAY
Slaughterhouse Five
and
BETTY BOOP
in
Snow White and the Seven Dwarfs

New Hertz Offerings

NEW YORK

Hertz Rent A Car has announced two important plans for its customers.

First was the announcement that Hertz is opening memberhsip in its No. 1 club to any car renter qualified to join.

The other announcement concerns a special long-weekend rate for travelers, good from noon Thursday to noon Monday.

The membership plan, originally targeted to frequent renters who would gain the most benefit from the service, the convenient, "no wait" service is now open to all qualified renters.

The No. 1 club service eliminates the need for renters to repeat routine rental information each time they rent a car.

Any care renter who presents a valid Hertz, Avis or National Car Rental charge card at the time of rental can, if he wishes, be automatically enrolled in the Hertz No. 1 club. A membership card is available in about four weeks.

The long-weekend rates, $59 plus tax for a standard or intermediate Ford or similar sedan, provides 500 free miles with additional mileage charged at 12 cents per mile. The motorist pays for the gas he uses.

The rates are available at most but not all Hertz locations. Check with your travel agent or Hertz office.

Dairy Council Elects

POUGHKEEPSIE

Edwin Fitchett of Poughkeepsie was elected president of the Dairy Council of the Mid-Hudson Area at the Annual meeting June 4, Chef's Inn, Poughkeepsie.

Other officers of the Board of Directors are Merton De Puy, New Paltz, vice-president; Robert Kelder, Stone Ridge, secretary; and Robert Bowman, Red Hook, treasurer.

About 80 dietitians, school nurse-teachers, pre-kindergarten teachers and Dairy Council members heard Dr. Myron Winick, Professor of Pediatrics and Director of the Institute of Human Nutrition, Columbia University, College of Physicians and Surgeons, report on his research on the effect of nutrition on the cellular development of the brain. Dr. Winick said that by one year or 18 months an infant has developed all of his brain cells and if there is both pre-natal and post natal malnutrition the number of brain cells can be reduced by as much as 60 per cent, resulting in retardation.

Dr. Winick said that if malnutrition occurs after cell division is completed, the effect of the malnutrition can be reversed through adequate diet and recovery is possible.

Dinner Dance

The annual dinner dance of the Medical Society of the County of Ulster will be held Friday, June 22 at the Sawyerkill Restaurant, Saugerties. Johnny Knapp's Orchestra will play for dancing. Reservations will be accepted by telephone by the secretary, Dr. Frederic W. Holcomb, Jr., through Thursday afternoon.

the good neighbor.
The American Red Cross advertising contributed for the public good

Phone 658-9494
CHALET LOUNGE
Route 32 Rosendale, N. Y.
(at the bridge)
GALA JAMBOREE
SUNDAY, JUNE 24
Entertainment Nightly

LYCEUM RED HOOK
Closed Wednesday
★ STARTS THURSDAY ★
Paul Newman
"JUDGE ROY BEAN" (pg)
Evenings at 7 and 9
ADULTS $1.00
Except Saturday $1.50

TINKER STREET CINEMA
woodstock, n.y. • OR 9-6608
Friday & Saturday 7 & 9
All Other Nights 8 p.m.
TONITE thru TUESDAY
The laughs are bumper to bumper!
COLUMBIA PICTURES Presents
Mr. HULOT'S traffic
A film by JACQUES TATI
Produced by ROBERT DORFMANN

HI-WAY DRIVE-IN ROUTE 9W COXSACKIE
North of Catskill on Rt. 9W
TONITE thru TUESDAY
2 Walt Disney Hits
"WORLD'S GREATEST ATHLETE" (g)
Also Disney's "NIKKI"
SUNSET DRIVE-IN ROUTE 9 5 MI. SOUTH OF HUDSON
North of Red Hook on Rte. 9
TONITE thru TUES.—2 HITS
Clint Eastwood
"High Plains Drifter"
Also
"You'll Like My Mother"

CHAR-YUR-ONE
Tonight
Wednesday — 9 p.m.
"BOOTLEG"
Also Playing
FRIDAY, JUNE 22 & SAT., JUNE 23
at 10 p.m.
Corner Route 9W and Glasco Turnpike
Just South of Saugerties
246-4480

Phones 331-9704 & 338-3216
Roller Skating
SPRING LAKE RINK
Wed., Fri., Sat., Sun. 7:30 to 10:30
SUNDAY AFTERNOON 1:30 to 4:00
for Children Under 15 & Parents
Private Parties for Girl Scouts and Church Groups
CALL FOR DISCOUNT RATES
Beginners Night Wed. Free Instruction
Lucas Ave. Ext. Kingston, N. Y.
Tony Marrelli, Prop.

Walter Reade Theatres
Community
Kingston 331-1413
Rock on Tonight!
Features 7:30 & 9:30
A FULL-LENGTH FEATURE FILM RE-CREATION OF THE 50's!
Chuck Berry
Little Richard
Fats Domino
Chubby Checker
Bo Diddley
5 Satins
The Shirelles
The Coasters
Danny and the Juniors
Special Guest Star
Bill Haley and the Comets
COLUMBIA PICTURES Presents
A METROMEDIA PRODUCERS CORPORATION PRODUCTION
Let The Good Times Roll
Mayfair
Kingston 338-1222
STARTING TONIGHT
AT
7 and 9:10 p.m.
An Exciting Adventure
starring
ROD TAYLOR
in
TRADER HORN
in Color
and Panavision
Sunset
Drive In Theatre Rte 28 North
STARTS FRIDAY NIGHT
BERT REYNOLDS
"DELIVERANCE"
— plus —
PAUL NEWMAN
"COOL HAND LUKE"
FRIDAY NIGHT
$3.00 Per Carload

Sears Homestead and Open Hearth... bedrooms for young Americans

"Homestead" 4 pc. suite
YOUR CHOICE $69
regular 94.99 each
- Chest
- Single dresser
- Student desk
- Panel bed 69.99

Homestead captures the hardworking pioneer spirit in versatile furniture! Informal Early American design has plenty of room for books, clothes and hobby gear. Antiqued maple finish with brass-plated hardware.

Use Sears Easy Payment Plan

SAVE $21 to $34 on "Open Hearth"... rich down home simplicity
YOUR CHOICE $89
CHOOSE FROM:
- Single Dresser, reg. $110 ..... $89
- Chest, reg. $110 ..... $89
- Desk, reg. $110 ..... $89
- Cannon Ball Bed, reg. $124 ... $89

This authentically styled bedroom is a modern "country" cousin of early Pilgrim furniture. Solid wood—rustic dark pine and pine veneers. Topped with rugged wood-grained plastic for a practical touch colonial cabinetmakers couldn't provide. Trimmed in solid brass.

Sale Ends Saturday

Sears
SEARS, ROEBUCK AND CO.
Kingston Plaza, Kingston, N. Y.
331-2300
Open Daily 9:30 a.m. to 9 p.m.
Friday to 5:30, Saturday to 6

Satisfaction Guaranteed or Your Money Back
ALBANY Colonie Center | SCHENECTADY Erie Blvd. | GLENS FALLS Queensbury Plaza | GLOVERSVILLE 34 W. Fulton St. | PITTSFIELD, MASS. 61 Cheshire Rd.

PLAZA GARDENS SOLD — Arthur F. Simmons (L) president of Dutch Settlement, Inc., Saugerties, turns over keys to Dieter Scheerer, president of Bernhorst Inc., new owners of the Plaza Gardens Apartments. Also on hand for the ownership change was Bob McNally of the McNally Real Estate firm, Saugerties. The 22-unit apartment complex is located at Simmons Plaza, south of Saugerties, off Routte 9W. (Freeman photo by Kruh)

Shop-Rite Starts Hyde Park Unit

HYDE PARK — The 15th Shop Rite Supermarket to be operated by Big V Supermarkets' A Richard Rosenberg officially "broke ground" recently on Route 9, Hyde Park.

All of Rosenberg's franchised Shop Rite locations are in the Hudson Valley. Shop Rite's chain on the East coast numbers in the hundreds of stores.

The usual ground breaking ceremonies were replaced by a novel "candy dig" allowing town officials and dignitaries the opportunity to dig into a huge 300 pound mountain of candy for donation to charity. Each candy dig participant used a sterling silver Shop Rite shovel to fill a large sack of candy for his or her favorite charity.

The new Hyde Park Shop Rite is located in the new Mall Plaza on Route 9, currently under development by Roth Associates of Montvale, N.J.

When completed in July of this year, the new 33,000 square foot Shop Rite Supermarket will feature a selling area of 24,500 square feet; 12 automatic customer check out stations; and parking facilities for more than 500 cars.

The new store will have a staff of approximately 100 employes. Big V Supermarkets, with sales of more than $72 million in 1972, operates 14 units in the area and employs upward of 1,400 people.

★ ★ ★ ★

. . . And Also Upstate

FLORIDA — Big V Supermarkets officially broke ground recently for a new store in Rotterdam, its 16th in the growing chain of Shop-Rite stores.

Announcement of the ground breaking ceremonies was made by A. Richard Rosenberg, Big V president, who indicated completion of the 40,000 square foot store would be in late summer this year.

The new Shop-Rite, a member of Wakefern Shop-Rite Co-op will have a staff of approximately 100 employes, Rosenberg said.

Big V Supermarkets Inc. posted sales of more than 72 million in 1972 and currently operates 14 units throughout the Mid-Hudson Valley, including one in Kingston at Shop-Rite Square, Ulster Avenue Mall.

Big V Supermarkets also is presently constructing a new market in Hyde Park.

Area Business News

FILL - SHALE
CRUSHED STONE
Delivered
BULLDOZING
ULSTER ASPHALT CO.
246-4170

Coast - to - Coast
NEWSPAPERS SELL THE MOST

Tally Ho
THURSDAY
5:00 P.M. to 7:00 P.M.
SPECIAL!
HOMEMADE SALISBURY STEAK
Whipped Potatoes, Veg., Roll & Butter
Included with tonite's special, Complimentary Salad Bar: Tossed Salad, Cole Slaw, Celery Sticks, Carrot Curls, Home Style Bread
1.75
Britts
Kingston Plaza

FREEMAN ADS BRING FAST RESULTS

Wagner Named to Board

KINGSTON — Richard M. Wagner, director of personnel at Benedictine Hospital, has been elected to the executive board of the New York State Voluntary Hospital Safety Group according to announcement made this week by Lovell Associates Ltd., safety management consultants.

In electing Wagner to its executive board, the association took note of his active participation in the association as well as the safety controls he has instituted at Benedictine Hospital.

Wagner also is vice-president of the Northeastern Hospital Personnel Managers Association, a charter member of the American Society of Hospital Personnel Directors, chairman of the New Personnel Directors Association and a member of the Southeastern Personnel Directors Group.

He joined Benedictine Hospital in 1962 following a 19-year career as supervisor of salary, placement and recruiting at General Foods headquarters in White Plains.

RICHARD M. WAGNER

Darrow Picked by League

CHICAGO, ILL. — H. Van Wyck Darrow, Statewide Savings and Loan Association, Kingston, has been appointed to the 1973 Investments and Mortgage Lending Committee of the United States Savings and Loan League.

The appointment was announced by Richard G. Gilbert of Canton, O., president of the League, which is the principal nationwide trade organization of the savings and loan business and has approximately 4,800 savings associations and cooperative banks as members. Gilbert also is president of Citizens Savings and Loan Association of Canton, Ohio.

The objective of the Investments and Mortgage Lending Committee is to assist savings associations and cooperative banks in modernizing, investing and lending practices so as to be able to provide improved services to customers. The committee may suggest changes in legislation and regulations, as well as develop material and services for U.S. League members related to the investment of an institution's funds.

Singer, Denman Have Septic Tank Booklet

BOICEVILLE — A new, free eight-page illustrated booklet entitled, "The Story of Willie Bacteria, or How To Take Care of Your Septic Tank or Cesspool" is now available to owners of septic tanks and cesspools from Singer and Denman Lumber Co. Route 28, Boiceville.

In a light vein, illustrated by cartoons, the booklet explains the workings of the septic tank and cesspool in simplified fashion. It describes the bacterial action of the disposal system and what is necessary for its proper functioning.

Chief attraction in the booklet is a humanized "Willie Bacteria" who is responsible for maintaining the efficiency of the disposal system. When the septic tank or cesspool user ignores the fact that "Willie" is working to keep the disposal system free from disease, and saturates him with an overdose of detergents, acids and lyes, caustics and other irritants, "Willie" is very unhappy, and more often than not, just stops working.

But there is a bright side to the story too, for "Willie Bacteria" has found a way to educate the septic tank or cesspool user, so that "Willie" can do his job under modern up-to-date working conditions, and prevent the fuss, mess, inconvenience, and expense of a clogged disposal system.

The booklet was produced by The FX-Lab Company, Inc., 77 Okner Parkway, Livingston, N.J., 07039.

DISCOVER
FURNITURE OREN'S CATSKILL
ARE YOU IN THE MARKET
FOR QUALITY "STANDARD BRAND"
* FURNITURE * BEDDING * CARPETS
Are YOU Looking for
REALLY LARGE
Selections in
COMPLETE
HOME
FURNISHINGS?
Are You Interested in
SUBSTANTIAL SAVINGS ON EVERY
PURCHASE — Large or Small?
. . . If the answer is "YES"
May We Suggest YOU Discover
ACRES OF QUALITY FURNITURE
at
"One of Hudson Valley's
Largest Furniture Stores"
OREN'S CATSKILL
MAIN ST. NEAR THEA.
FREE DELIVERY OF EVERY PURCHASE
"Where good furniture is never expensive"
OPEN DAILY 9-5:30 — FRIDAY 9-9

Compare..!
Sears PRICE and FEATURES

washers — dryers

Kenmore Washer with 2-Cycles, 2-Temperatures
• Normal cycle for regular fabrics or short 4-minute cycle for delicates
• Straight-vane agitator helps remove stubborn dirt; 2 wash temperatures
Sears Fantastic Low Price $118
12101

2-Temperature Electric Dryer
• "Heat" setting dries normal fabrics quickly, thoroughly; lint filter
• "Air Only" fluffs pillows and blankets, dries your wet rainwear
Sears Fantastic Low Price..... $88
62101

GOOD

All the above features PLUS: 3-Cycle, 2-Speed Washer
• Permanent press, normal, or delicate cycles
• Two water levels
• 3 wash/rinse temperatures
$158
22401

All the above features PLUS; Heavy-Duty Permanent Press Dryer
• Permanent press and normal cycles for various loads
• "Air Only" fluffs, dries wet rainwear; lint screen
$108
63201

BETTER

All the above features PLUS; Heavy-Duty, 3 Temperature Kenmore Washer
• 3 water levels for different size loads
• Automatic self-cleaning lint filter
• Porcelain-enameled top and lid with operating instructions
$208
22611

All the above features PLUS; Variable-Temperature, 3-Cycle Dryer
• Permanent press, delicate and normal cycles
• 5-variable temperature settings
$128
62611

DELUXE

Sears
SEARS, ROEBUCK AND CO.
Kingston Plaza, Kingston, N. Y.
331-2300
Open Daily 9:30 a.m. to 9 p.m.
Friday to 9:30, Saturday to 6
Satisfaction Guaranteed or Your Money Back
ALBANY Colonie Center | SCHENECTADY Erie Blvd. | GLENS FALLS Queensbury Plaza | POUGHKEEPSIE Main Street | PITTSFIELD, MASS. 66 Cheshire Rd.

Argiro, Messier Top Highland Speakers

VINCENT ARGIRO

WALTER MESSIER.

HIGHLAND — Vincent Argiro, son of Mr. and Mrs Nicholas Argiro, Hawley's Corners Road, Highland and Walter Messier, son of the Rev. and Mrs. Paul Godburn, Vineyard Avenue, Highland, have been named valedictorian and salutatorian, respectively, for the 1973 graduating class at Highland High School.

School Principal William G. Miller Jr. made the announcement in releasing preliminary plans for the 1973 Commencement to be held June 24 at 3 p.m. outdoors at the high school weather permitting. Miller stated that this year's class of approximately 120 is the largest ever to graduate at Highland.

Argiro is the recipient of both a National Merit Scholarship Letter of Commendation and a New York State Regents Scholarship. He has been active in the National Honor Society and in the Student Council.

An avid photographer, Argiro used this talent in the school yearbook and served as editor for the 1973 Echo. His college plans are to attend Yale to pursue studies in biology and psychology.

Messier moved with his family to Highland two years ago from Granby, Connecticut. He is also the recipient of a National Merit Scholarship Letter of Commendation and a New York Regents Scholarship.

Active in class dramatic productions, Messier also served as treasurer of the yearbook staff. His college plans are to attend Yale and pursue studies in sociology.

The Commencement Address will be delivered by Supervising Principal Donald C. Baines and Robert Hansut, president of the Board of Education, will present diplomas to the graduates. The Highlander Band under the direction of Robert Turner will provide musical selections.

Two UCCC Students Get Scholarship, Award

STONE RIDGE — Two Ulster County Community College students have received a scholarship and award respectively from the Muroff-Kotler Fund and from the Visual Arts Department at the school.

Eileen Katatsky, a UCCC June graduate, received the Muroff-Kotler Fund Scholarship and Brenda Whitten, also a June graduate, received the Visual Arts Award.

The Muroff-Kotler Fund is a special award given each year to a member of the graduating class who elects to pursue a program leading to a bachelor degree in Liberal Arts and who is deemed worthy on the basis of past accomplishment and future promise.

Among the first special scholarship funds which have been established to recognize achievement, the Muroff-Kotler Fund was derived from the income of a fund presented to UCCC in 1964 by Mr. and Mrs. David Kotler, Kingston, and Dr. and Mrs. Melvin Muroff, Scarsdale, in memory of Isadore Muroff and Morris Kotler.

Ms. Katatsky, the daughter of Mr. and Mrs. Nathan Katatsky of Kingston, graduated from Kingston High School and was a Liberal Arts major at UCCC. She plans to study at the State University College at Albany.

Ms. Whitten, daughter of Mr. and Mrs. William Whitten of Rosendale, received the Visual Arts Award for outstanding achievement in her studies at the college and for dedication and competent service to the Department of Visual Arts and with the hope that she will continue in her studies. She is a graduate of Rondout Valley Central School.

Area Graduates

3 Receive Degrees At Elmira Rites

ELMIRA — Three Kingston High School graduates received bachelor's degrees June 3 at the 115th commencement exercises of Elmira College.

Susan C. Hobbs, daughter of Mr. and Mrs. William H. Hobbs III of 229 Millers Lane, Kingston, received the bachelor of arts degree with a concentration in liberal studies. While at Elmira Miss Hobbs served on the Dormitory Council as vice president and social chairman—treasurer. She was also a member of Elmiris, an honorary service society, and was graduated cum laude.

Robert Edward Bartley, son of Mr. and Mrs. Daniel L. Bartley of 216 Albany Avenue, Kingston, received the bachelor of arts degree with a concentration in English.

Jacqueline Sue Schechter, daughter of Mr. and Mrs. Saul Schechter of 88 Roosevelt Avenue, Kingston, received the bachelor of arts degree with a concentration in psychology-elementary education.

Miss Schechter is presently teaching at the Elmira Psychiatric Center. In September she plans to attend Boston College and work toward her master's degree in special education-learning disabilities.

While at Elmira she was president of the junior class, a member of the legislative and judicial boards, and a member of the dorm council.

THURSDAY NIGHT IS STEAK NIGHT ALL YOU CAN EAT $4.95
POTATO and SALAD
Try Our Complete Line of Seafood Specialties!
ORDERS TO TAKE OUT
IVAN'S
Rt. 209 331-9750 Marbletown, N.Y.

APPLIANCE BUYS Sears 3 DAYS ONLY

PICK YOUR PRICE... PICK YOUR KENMORE ELECTRIC RANGE!
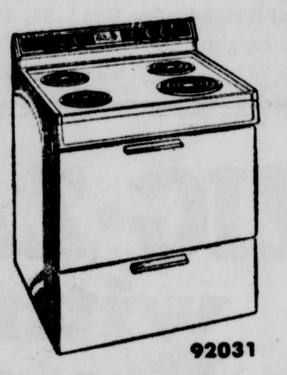
92031
Kenmore 30-in. Electric Range
$168
One 8-inch and three 6-inch plug-in surface units. Removable door.
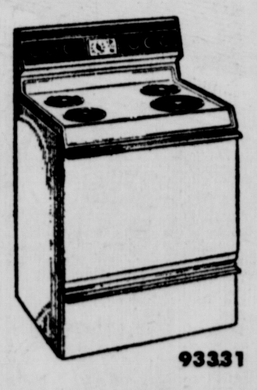
93331
Electric Range with Self-Cleaning Oven
$298
Just set controls and relax while oven cleans itself!
Use Sears Easy Payment Plan

SAVE $31.95
Now on Sale
$238
Reg. $269.95
• Continuous cleaning oven
• Handsome black glass oven door
• Two 8-inch and two 6-in. plug-in surface units

PICK YOUR PRICE... PICK YOUR KENMORE GAS RANGE!
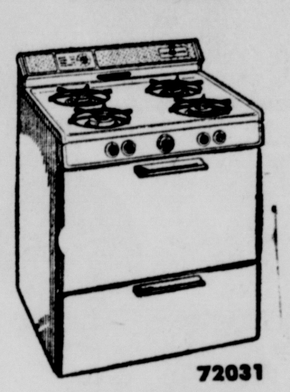
72031
30-in. Gas Range with 1-Hr. Timer
$168
Lo-temp oven control, lift-off cooktop, 1-hour timer.
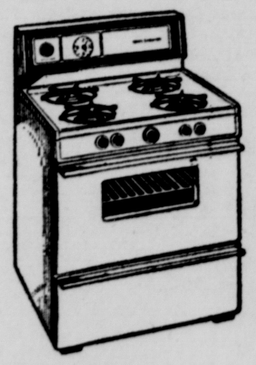
Gas Range with Continuously Cleaning Oven
$228
See-through Visi-Bake® oven door, Lo-Temp oven control, 4 hr. timer, continuously cleaning oven.
Use Sears Easy Payment Plan

Coldspot Frostless Refrigerators
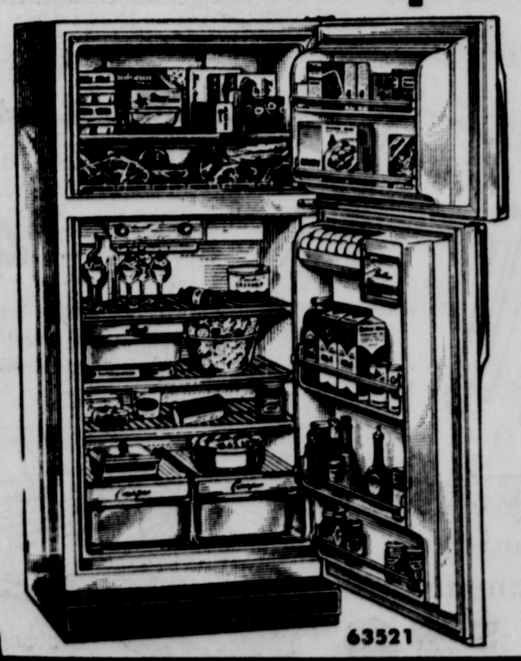
63521
YOUR CHOICE
$288
Frostless Best Selling 15.0-cu. ft. Deluxe
Frostless Huge Capacity 18.0-cu. ft. Economy Model
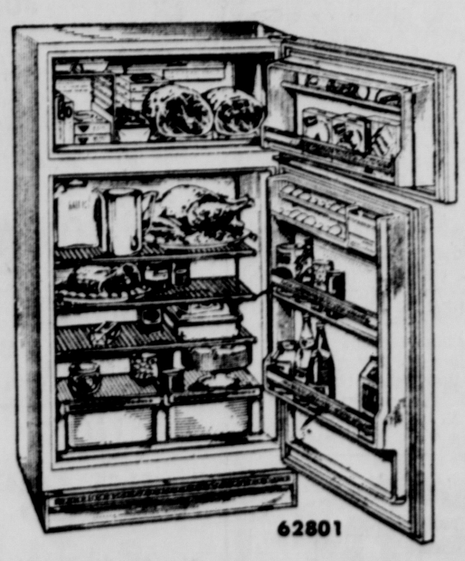
62801
Sears Care Service... We service what we sell — with prompt, professional care — wherever you live or may move in the U.S.A.

Sears SEARS, ROEBUCK AND CO.
Kingston Plaza, Kingston, N. Y. 331-2300
Open Daily 9:30 a.m. to 9:00 p.m. Friday to 9:30, Saturday to 6
Satisfaction Guaranteed or Your Money Back
ALBANY Colonie Center | SCHENECTADY Erie Blvd. | GLENS FALLS Queensbury Plaza | GLOVERSVILLE 34 W. Fulton St. | PITTSFIELD, MASS. 61 Cheshire Rd.

Free

DALE CARNEGIE — FOUNDER
You Are Invited to a
PREVIEW MEETING OF THE DALE CARNEGIE COURSE
See and Hear:
• THE AMAZING POWER OF A TRAINED MEMORY
• HOW TO QUICKLY DEVELOP MORE POISE AND SELF CONFIDENCE
• HOW TO GET ALONG EVEN BETTER WITH PEOPLE
• HOW TO COMMUNICATE MORE EFFECTIVELY WHEN SPEAKING, TO INDIVIDUALS, GROUPS, USING THE TELEPHONE OR WRITING LETTERS.
BOTH MEN AND WOMEN INVITED — NO COST OR OBLIGATION
THURSDAY, JUNE 21, 7:01 p.m.
HOWARD JOHNSONS MOTOR LODGE
Route 28, Kingston
SPONSORED BY WGHQ Radio 331-8200
Presented by
Stanley L. Brown & Associates
John Heron — sponsor

It Pays to Advertise

Coleman Graduation Scheduled for Friday

KINGSTON — Graduation ceremonies for the Seventh Commencement of John A. Coleman High School will be held Friday at 8 p.m. in the school gymnasium.

This year's 104 graduates is the largest graduating class in the school's brief history.

Diplomas and academic awards will be presented by Sister Catherine Gormley, principal and the Rev. Msgr. Robert J. Kane, superintendent of schools.

GENEMARIE BLUM

Lester Lombardi, a member of the school's English Department was selected by the senior class to adress the graduates. Lombardi has been teaching English and communications and coaching at the school for four years.

He graduated from Marist College, cum laude in 1969, attended summer sessions at the British Summer Study Centre at Oxford University and recently received his masters degree in secondary education from State University at New Paltz.

The valedictory address will be givem by Victor Russell Patience, son of Mr. and Mrs. Victor Patience of Whittier, RD 1, Kingston.

The processional and recessional will be sung by the Coleman Chorus.

Announcement has also been made of a $200 scholarship award to Genemarie Blum of Tivoli, one of the Coleman graduates.

The scholarship has been granted by Alpha Chapter of Delta Kappa Gamma, an honorary organization of the largest group of women educators in the world.

Miss Blum, the daughter of Mr. and Mrs. Frank Blum of Tivoli, will attend Dutchess County Community College in the fall and will pursue a degree in teaching.

According to Mary Kelly, chairman of the Alpha Chapter Committee, applications for the scholarship came from 14 area schools. The award was based on a sincere interest in teaching, scholastic achievement and academic accomplishment.

Miss Wiands Gets Honor

STONE RIDGE — Miss Deborah Wiands, who compiled a perfect 4.0 average in her freshman year at Ulster County Community College, has been designated as the President's Scholar for high academic excellence.

Miss Wiands, a resident of 7 Fairway Drive, Kingston, has received a scholarship from Dr. George B. Erbstein, the college president, which will go toward her second year's expenses at UCCC starting in the fall.

She received the President's Scholars designation for having the highest cumulative average of a freshman completing the first year at the community college and planning to return for the sophomore year. Miss Wiands earned straight A's in all her freshman courses to compile the 4.0 cumulative average, which is the highest average a student can attain.

The daughter of Mr. and Mrs. Theodore Wiands, she graduated from Kingston High School and is majoring in Liberal Arts at UCCC.

the good neighbor.
The American Red Cross
advertising contributed for the public good

Area Graduates

2 From County In Alfred Class

ALFRED — Michael F. Vetere of 235 Lucas Avenue, Kingston, and Stephen J. Briody, of 19 Edgewood Drive, Saugerties, were among the nearly 1,000 students who received degrees June 2 at the 62nd annual commencement exercises of the State University Agricultural and Technical College at Alfred.

Vetere, son of Mr. and Mrs. Michael Vetere, majored in surveying technology; Briody, son of Mrs. Jeanette Ferrono, graduated with honors in the floriculture production department.

The class, largest in the history of the college, heard an address by Miss Jo Foxworth, advertising executive, whose topic was "Communicating With a Deaf-Eared World."

WITH HONORS — Paul D. DeCicco, son of Mr. and Mrs. Carmine DeCicco of 285 Third Avenue, Kingston, graduated magna cum laude recently from Tufts University, Medford, Mass. DeCicco received the bachlor of science degree in electrical engineering at the school's 117th annual commencement exercises where 1,041 students received degrees.

Other Grads

Bonnie (Bracha) Sacks was awarded the bachelor of arts degree at recent graduation exercises of the Stern College of Women of Yeshiva University.

Mrs. Sacks is the daughter of Mr. and Mrs. Stanley King of Valentine Avenue, Kingston, and is a 1969 graduate of Kingston High School.

Garry William Flowers of Kingston received the bachelor of arts degree at recent commencement exercises of Furman University in Greenville.

A total of 425 undergraduate and graduate degrees were conferred during exercises in McAlister Auditorium on the Furman campus.

The commencement speaker, Dr. Alexander Heard, chancellor of Vanderbilt University, addressed the commencement audience on "Education, Mind, and Morals."

NEWSPAPER
FOR FREEMAN HOME DELIVERY CALL 331-5004

Pre-Vacation Sale!
3 DAY SALE
JUNE 21-22-23
1/2 PRICE
ON ALL FABRICS
POLYESTER Reg. $3 NOW $1.50 yd.
NYLONS Reg. $2 NOW $1.00 yd.
LACES Reg. $1.25 NOW 63¢ yd.
PRINTS Reg. &3 & $4—NOW $1.50 & $2 yd.
LAMATRONICS
FABRIC OUTLET
53 NORTH FRONT STREET, KINGSTON, N. Y.
Phone 339-3110

BEVERAGE Thrift Way CENTERS
KINGSTON—SAUGERTIES
THRIFTWAY BEVERAGE CENTERS
SUGAR FREE
NO-CAL
7 FOR $1.00
16 oz. — No Return
coupon
SAVE 20¢ on CANADA DRY
6 or 8 Packs
This Coupon Good at Thriftway Centers Only
Thru June 27
C & C COLA
3 FOR $1.00
½ Gal. — No Return
CHECK OUR BEER SPECIALS
THRIFTWAY BEVERAGE CENTERS
ULSTER COUNTY
KINGSTON, 9W North. Shop-Rite Sq., 338-5585
KINGSTON, Wash. Ave. at Bridge (Yellow Bldg.) 331-2935
SAUGERTIES, 9W Barclay Heights, 246-7377
DUTCHESS COUNTY
HYDE PARK, ½ mile south Roosevelt Est. Rt. 9. 229-9000
WAPPINGERS FALLS, H & S Beer & Soda Rt. 9. 297-9098
FISHKILL BEVERAGE, Rt. 52, Fishkill 896-8370
We reserve the right to limit quantities

Kenmore ZIG-ZAG Portable with Built-in Buttonholer
Sears

1219
9708
$98 With Case
• Dial Straight Stitch
• Dial Blind Hemming
• Dial Zig-Zag
Dial-control stitches for easy sewing! Just dial, too for 2-step buttonholing, or to vary the stitch width. Automatic cut-off on bobbin winder. Sews forward and reverse, mends, darns, appliques, sews on buttons. Great buy at this low price.

Case Included
20 YEARS
Sewing Machine Guarantee
We will, at no charge, repair defects in the sewing machine head for 20 years and in the electrical equipment for 2 years. During the first 90 days, we will also provide any mechanical service necessary for proper operation (other than normal customer maintenance) and replace belts, bobbin winder, rubber rings or light bulbs returned to the store.
Use Sears Easy Payment Plan

1 HP (peak output) Canister with Attachments
Suction power and tools to effectively vacuum, dust. .59 VCMA (operating HP).
$29

Upright Vac with Revolving Brush PLUS Attachments. Save $10.99
Reg. $59.99 Sale Price..... $49
Sweeping action brings up dust and dirt from carpets. Glides under furniture to clean. Save!
3050/3310
Shampooer-Polisher
Sears Price $29
Shampoos rugs, or scrubs, waxes, buffs floors. With brushes and pads.

8430
Sears
SEARS, ROEBUCK AND CO.
Kingston Plaza, Kingston, N. Y.
331-2300
Open Daily 9:30 a.m. to 9 p.m.
Friday to 9:30, Saturday to 6
Satisfaction Guaranteed or Your Money Back
ALBANY Colonie Center | SCHENECTADY Erie Blvd. | GLENS FALLS Queensbury Plaza | GLOVERSVILLE 34 W. Fulton St. | PITTSFIELD, MASS. 61 Cheshire Rd.

Rhinebeck HS Rites

RHINEBECK

When about 80 Rhinebeck High School seniors receive their diplomas June 25, one tradition will remain that many students wanted to do away with.

Earlier this term a group of seniors was given the assignment by high school principal Erwin Kane to put together its concept of what the commencement exercises should be.

One suggestion by that committee was to eliminate the verbal acknowledgement of a Regents diploma in the presentation, as they felt this tends to cast a pall over those not receiving the special sheepskin awarded for successfully passing all Regents courses.

At Monday's board of education meeting, a resolution to adopt this attitude was voted down by board members after much discussion. They felt tradition must be served and that parents would object.

Students at the meeting also asked that a proposal to place musical and other extracurricular activities after school instead of during the day not be granted.

They claimed that this would effectively cut down on participation in the music program especially, as many youngsters would have no means of transportation.

The proposal was brought up as a means of combatting the severe overcrowding expected in the high school building next year, with as many as 100 more students to use the building than did this year.

Board President Hans Boehm expressed confidence that some solution would be worked out for mutual advantage.

In other business, the board approved the purchase of the old Rhinecliff schoolhouse from the Rhinecliff Fire Company for $1. No specific use has yet been set for the frame structure.

And students will be apprised of the provisions of the new stricter illegal narcotics legislation in the state when they return to classes in September, upon the suggestion of board member James Cecil.

He said that a representative of the District Attorney's Office had noted that harsher penalties for use and sale of "hard" drugs should be made known to students.

The June 25 regular meeting of the board has been cancelled.

Area Graduates

Cum Laude Grad at Curry

MILTON, MASS.

Patricia M. Dachenhausen of Ruby received the bachelor of arts degree cum laude in elementary education in commencement excercises held recently at Curry College.

More than 180 seniors received baccalaureate degrees. Receiving honorary degrees were Dr. Phillip K. Champan, scientist and astronaut; Milton Farber, inventor - industrialist; Mrs. Gertrude Queen, who at 92 is the oldest known living Curry alumnus; and William G. Salatich, president of Gillette North America.

PATRICIA DACHENHAUSEN

free parking off St. James St.

We reserve the right to limit quantities
Prices effective June 21, 22, 23, 1973

Congratulations '73 Graduates

Shop Til 9 P.M. Thurs. & Fri.
Sat. to 5:30 p.m.

GOV. CLINTON
777 BROADWAY at ST. JAMES STREET KINGSTON, N. Y.

River Valley LEMONADE 6 oz. Can 9c

Genuine Spring Pink Meated LEGS LAMB
Shank Half $1.09 lb.
lb. 98¢

Our Home Cured Boneless Brisket
CORNED BEEF lb. $1.09

Kraft's CHEESE PIZZA 49c Large 14 oz.

U.S. Prime Cross Rib For
LONDON BROIL lb. $1.59

River Valley POLLOCK FILLET lb. Pkg. 59c

SCHMIDTS BEER 6 12-oz. bottles under $1

Rath Lean SLICED BACON . . . . . 1-lb. pkg. 98c
Genuine Spring LOIN LAMB CHOPS . . . . . lb. $1.69
Rath Lean Boneless SMOKED BUTTS . . . . . lb. $1.39
Our Own Home Cured Brisket First Cuts CORNED BEEF . . . . . lb. $1.29

Deli Specials
Our Own Home Cooked Roast Beef ½ lb. 98c
All White Meat CHICKEN ROLL ½ lb. 69c

Sunshine—9½-oz. pkg. CHIP-A-ROOS . . . . . 3 for $1
Sunshine — 6½-oz. pkg. HYDROX . . . . . 3 for $1

Local Grade A EXTRA LARGE EGGS 69c dz

Graduate to Better Buys on Quality Fruits & Vegetables

CALIF. POTATOES New Long White U.S. #1 5 lbs. 69c

Sweet Vine Ripe California CANTALOUPES 2 for 79c

Large Calif. Bing CHERRIES 69c lb

Crisp Green PEPPERS 29c lb

GLEN & MOHAWK HALF & HALF The Perfect Cereal & Coffee Cream 19c Pint

POTATO CHIPS Wise 11 oz. Pkg. 49c Reg. 69c

SEALTEST Ice Cream NOVELTIES 18 Pack 89c

Flying Insect Killer RAID 12¼-oz. can 79c

Morton CREAM PIES Assorted Varieties 25c ea

River Valley PEAS • CORN SPINACH Mix or Match 5 10-oz. pkgs. $1

Hunt's TOMATO SAUCE . . . . . 2 15 oz. cans 49c
Libby's SLICED PEACHES . . . . . 2 16 oz. cans 55c
Sweet Tender GREEN GIANT PEAS . . . . . 3 17 oz. cans 69c
ReaLemon Reconstituted LEMON JUICE . . . . . 32 oz. bottle 59c
Pieces and Stems GEISHA MUSHROOMS . . . 8 oz. can 53c
Calif. Red Ripe CORINA TOMATOES . . . . 2 28 oz. cans 59c

CLIP & SAVE
LIPTON ICE TEA MIX 10 pack 69c
Good thru June 21, 22, 23, 1973 with $3 or more purchase. 1 coupon per family

CLIP & SAVE
BOOK MATCHES Box of 50 9c Limit 2
Good thru June 21, 22, 23, 1973 with $3 or more purchase. 1 coupon per family

CLIP & SAVE
BEECH-NUT Coffee lb. 89c
Limit 1
Good thru June 21, 22, 23, 1973 with $3 or more purchase. 1 coupon per family

Firestone the people tire people

TIRE VALUES IN EVERY BASIC TYPE OF TIRE CONSTRUCTION

REGULAR 4-PLY | BELTED | RADIAL

CHAMPION™
•Dependable, low-cost mileage
•Strong 4-ply Firestone construction
AS LOW AS $10.95 Size 6.00-13 Blackwall Plus $1.61 F.E.T. and old tire
Whitewall add $4

Size	Blackwall Price	F.E.T.
6.50-13	$13.85	$1.73
5.60-15	18.40	1.74
7.35-14	18.00	1.96
7.75-14	19.10	2.09
7.75-15	19.85	2.11
8.25-14	21.25	2.24
8.15-15	22.00	2.27
8.55-14	23.30	2.43
8.45-15	24.05	2.42

All prices PLUS tax and old tire. Whitewalls add $3

STRATO-STREAK® BELTED
•Double-belted for long mileage, excellent road hazard resistance
•Low, wide 78 series
•Belts and cord body made with strong, smooth-riding rayon cord.
AS LOW AS $22.00 Sizes B78-13 and C78-13 Blackwall Plus $1.90 to $2.01 F.E.T. and old tire
Whitewall add $3
Sizes C78-14, E78-14 Blackwalls $23.50
Sizes F78-14, 15; G78-14, 15 Blackwalls $25 Whitewalls only
Sizes H78-14, 15 Blackwalls $28.75
Sizes J78-15, L78-15 $33.75
Plus $2.11 to $3.31 F.E.T. and old tire
Whitewalls add $3

RADIAL V®
•Firestone radial construction for long mileage, easy steering and great road hazard resistance.
•Low 70 series profile with wide 7-rib tread.
•Smooth-riding rayon belts and rayon cord body.
AS LOW AS $39.95 FR70-14 Whitewall Plus $2.88 F.E.T. and tire off your car.

Size	Base Price*	Discount Price	F.E.T.
FR70-14	$54.00	$39.95	$2.88
GR70-14	60.00	44.75	3.06
HR70-14	66.50	49.50	3.33
GR70-15	63.50	47.25	3.08
HR70-15	68.00	50.75	3.33
JR70-15	74.75	55.75	3.55
LR70-15	77.75	57.75	3.70

Prices plus taxes and old tire.
*As determined under Phase 2 Federal Price Regulations
WE HAVE STEEL BELTED RADIALS TOO!

BUY NEW TIRES TODAY... CHARGE 'EM... Firestone REVOLVING CHARGE master charge AMERICAN EXPRESS CARD BANKAMERICARD arco
Priced as shown at Firestone Stores. Competitively priced at Firestone Dealers and at all service stations displaying the Firestone sign.

NEW Revised 1973 edition
Firestone ROAD ATLAS by RAND-McNALLY
•128 big pages, size 11" x 14⅞"
•Road maps, mileage tables of U.S., Canada, Mexico
•Maps of 184 major cities
97¢ Limit one
Your premium for shopping at Firestone.

CAMPERS! VANS! PICKUPS!
FIRESTONE TRANSPORT TRUCK TIRES
$19.73 6.00-16 Black Tube-Type
Plus $2.33 F.E.T. and tire off your vehicle. 6-ply rated

BERNIE SINGER
1059 Ulster Ave. Mall
(Route 9W at East Chester Street By-Pass)
Telephone 331-2110 Open Monday, Wednesday, Friday Evenings For Your Convenience

Ceremonies Scheduled June 26

KHS Announces Valedictorian, Salutatorian

KINGSTON

The valedictorian and salutatorian for the 1973 graduating class at Kingston High School have been announced.

Herschel Weinstein, son of Mr. and Mrs. Isadore Weinstein of Kingston, has been named Valedictorian. Since Junior High School, he has maintained a near-perfect academic average, according to school authorities.

Weinstein's extracurricular and school activities have centered on a Kibbutz in Israel, in which he participated during the summers of 1971 and 1972. He plans to return to Israel this summer.

Weinstein has been accepted to, and will attend, Brandeis University in Boston this fall. He plans to major in Near East Studies and Philosophy.

Selected Salutatorian for the Class of 1973 was Victoria Johnson, daughter of Mr. and Mrs. John Johnson of Kingston.

Throughout Junior and Senior High School, she has received grades in the mid and high 90's for every course.

Miss Johnson is a member of the National Honor Society, French Honor Society, Prisma (the girls' service organization), Ski Club, Advertising manager for the Dame Rumor, Community Committee chairman for Interact (an organization affiliated with the Rotary Club), the Political Science Club, orchestra, chorus and intramurals.

She has been accepted to, and will attend, Colby College in Waterville, Me., where she will major in Languages.

Her father, John W. Johnson, served as school lunch director for the Kingston Consolidated School District, until his resignation this year to enter a private business in Maine.

Graduation ceremonies for Kingston High School will be held June 26.

HERSCHEL WEINSTEIN

VICTORIA JOHNSON

Boyd, Hazenbush, Keeney

Ithaca Degrees for Three

ITHACA

Three Ulster County residents were awarded degrees by Ithaca College at the school's 78th commencement exercises held recently.

Kathleen Rose Boyd, daughter of Mr. and Mrs. Ambrose J. Boyd of 18 Overlook Drive, Kingston, received the bachelor of arts degree summa cum laude in mathematics. Robert Arthur Hazenbush, son of Dr. Arthur W. and Mrs. Hazenbush of 77 Main Street, Kingston, received the bachelor of science degree in accounting, and Mrs. Linda Launer Keeney, daughter of Mr. and Mrs. Jack M. Launer of Kinberg Estates, Ellenville, received the bachelor of arts degree in sociology.

Miss Boyd, an outstanding student, was repeatedly named to the Dean's List for academic excellence, and was chosen for Zeta Sigma Nu, freshman honorary. She was named to Pi Mu Epsilon, national honors society in mathematics, and in her senior year was elected secretary-treasurer of the I.C. chapter. Miss Boyd was a member of the Ithaca Math Club and served as a mathematics grader.

Hazenbush won a varsity lacrosse letter as a starter, and was named to the Dean's List for scholarship.

Mrs. Keeney, a Dean's List scholar, served as a student representative to the Curriculum Committee from the Psychology Department.

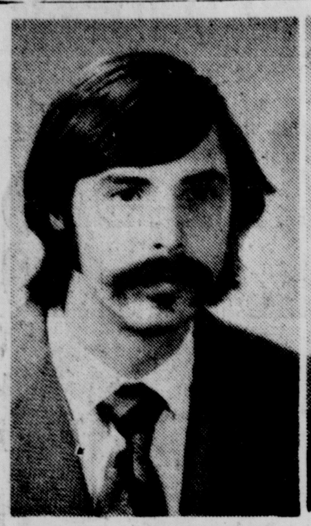

ROBERT A. HAZENBUSH

KATHLEEN ROSE BOYD

It Pays to Advertise in The Daily Freeman

Area Graduates

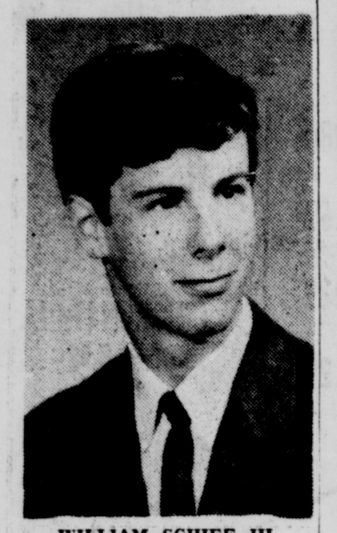

WILLIAM SCHIFF III

Schiff Given Diploma at Gettysburg

GETTYSBURG, PA.

William Schiff III, son of Mr. and Mrs. William Schiff Jr. of Schoolhouse Lane, Hurley, was one of more than 400 students who received degrees from Gettysburg College recently.

Schiff, who graduated cum laude, received the bachelor of arts degree with a major in French. While at Gettysburg he was a member of the Spectrum, the student yearbook.

Buffalo Awards For Five From Ulster County

BUFFALO

Five Ulster County students were among the 5,843 graduates awarded degrees in spring commencement exercises at the State University of New York at Buffalo, the largest graduating class in the history of the school.

Gary R. Kobran of 5 Arnold Drive, Kingston, was awarded a master of arts degree in French; Michael P. O'Bryan of Rt. 5, Box 87A, Saugerties, received a bachelor of science degree in elementary education; Thomas J. Policano of 642 Jean Place, Kingston, received a NM degree in fine arts; David K. Rider, of RD 1, Box 332, Kingston, received a bachelor of science degree; Anne E. Vankleeck of Box 172, RD 3, Kingston, was awarded a bachelor of arts degree; and Stanley C. Wood of 10 Edgewood Drive, New Paltz, received a bachelor of arts degree in English.

This year, for the first time, 16 separate commencements were scheduled in an effort to personalize the graduation ceremony. Individual faculties, schools, and divisions of the university held their own commencement exercises, each with its own speaker and other principals. The ceremonies took place during a two-week period from May 18 through June 2.

Come In . . .
Feel a Luxury Test Drive in the Long Lasting
VOLVO
Sales — Service — Parts
MUSIKER TOYOTA
E. Chester St. By-Pass, Kingston

CALDOR

All A&M DUNHILL RECORDS

Grass Roots — "A Lotta Mileage"
Jim Croce — "My Life and Times"
Steely Dan — "Can't Buy a Thrill"
John Kay — "My Sporting Life"
Series E 5.98 3.32

3 Dog Night — "Around the World"
Series 9.98 5.64

"Cabaret"
Original Movie Soundtrack
Feat. Liza Minelli & Joel Gray
Series F 6.98 3.73

All Audio Treasury 3.32 Series E 5.98
Featuring Beverly Sills singing your favorite pieces.

All Bluesway Jazz and Blues L.P.'s 2.77 Series D 4.98
Choose from our complete stock.

All Westminster Gold Classical 1.77 Series B 2.98
For albums containing more than one L.P., multiply by above prices.

15" Diagonal Portable TV
Caldor Priced! 99.95
Telescoping fold down VHF antenna; luggage type strap handle. Hybrid chassis has many solid state devices. Marvelous second set!

Rectangular Wagon Grill
Our Reg. 12.99 9.74
Firebox adjusts to 4 positions, controlling degree of heat. Tapered steel legs, 5" "Mag" wheels. Handy shelf and handle. #3500

16"x16" Designer Patio Stack Tables Reg. 4.99 ea. 2.99 ea.

From Thick 2" Stock
54" Clear California Redwood Umbrella Table
Our Reg. 49.99 39.77
Factory stained and dried, with plated weather resistant hardware. Generous size seats 8 comfortably. #655/#654

40" Curved Benches 7.97 ea.

6 Web Folding Chair
Our Reg. 5.49 3.97
Wide, full seat for real comfort! Double tubular arms, large, sturdy frame. #44

Matching 7 Web Chaise
Backrest adjusts to 5 positions. Double tubular arms, choice of colored webbing. #88 Reg. 8.99 6.97

A Handful of Value!

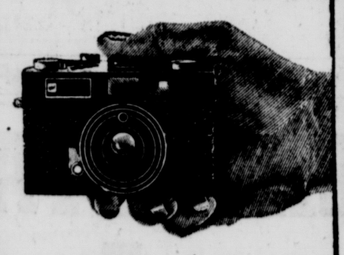

GAF MEMO 35EE Camera
Our Reg. 69.99 49.88
Small compact fits pocket or purse. Fully automatic exposure control, built-in rangefinder, self timer.

Heavy duty Mechanic's Creeper
Side tool/parts compartment; multi-directional wheels. Reinforced. #1400 Reg. 10.99 6.40

3,000 lb. Cap. (1-1/2 Ton) Hydraulic Jack 7.74
With handle; easy let down control. #621

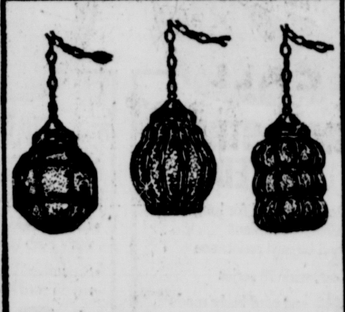

Genuine Glass Globe Swag Lites
Our Reg. 7.97 5.66
Includes all hanging hardware. Interesting selection of shapes and colors to add originality to your decor.

Biltrite Carriage
Our Reg. 25.99 19.84
Smooth riding spring suspension. Body lifts out to become a handy travel bed. #3720

Polaroid Color Film Sale
T88 ..... NOW 2.84
T108 ..... NOW 3.84

Kodachrome Mailer Sale
PK 20 (20 Exposure Mailer) 1.59
PK 36 (36 Exposure Mailer) 2.55

General Electric AC or Battery Operated Cassette Recorder
Our Lowest Price! 31.70
Easy pushbutton control; automatic shut-off at end of tape. Plays on batteries or house current. #M8450

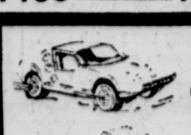

Match Box Cars Reg. 59c 39c
We have a big selection of different styles to play with or collect.

Crazy Foam Reg. 99c 69c
Soap that cleans while you play! Safe to use.

Scrabble & Crossword Cubes & Sentence Cubes Reg. 2.39 1.77 ea.
Fascinating games that teach! Choose any one or all three!

Checkers or Chess Reg. 1.49 1.19 ea.
Intriguing games of checkers or chess with board; by Pressman.

Sergeants Sentry Flea Collars Reg. 1.79 1.19
Fits all sizes dogs or cats. Kills fleas and ticks, up to 3 months protection.

50 Ft. Dog Runner 1.88
Now your dog can run and play outdoors! Complete set. #11683 Reg. 2.79

Bon Bone Pup Chips 57c
100% flavored beefhide. Safe, digestible chew toy. #14726 Reg. 89c

Long Life Aquarium Air Pump Reg. 2.49 1.39
Quiet, powerful vibrator air pump, packaged for your protection. #66981 Guaranteed 1 year.

3 WAYS TO CHARGE

KINGSTON, ROUTE 9W AND NEIGHBORHOOD RD.

SALE: WED. thru SAT.
Mon. thru Fri, 9:30 a.m. to 9:30 p.m.
Saturday 9:00 a.m. to 9:30 p.m.

14 Boys State Delegates To Be Honored on Friday

KINGSTON — Fourteen Ulster County high school juniors, who have been selected to attend the 1973 sessions of Boys State, will be feted at a testimonial reception and dinner Friday night.

The 14, who will be in session at the University of New York Agricultural and Technical College at Morrisville from Sunday, June 24 through Saturday, June 30, will be entertained at the Hedges in West Park Friday night. The program will get underway at 7:30 p.m.

Friday's testimonial will be the 28th such function sponsored by the Ulster County American Legion. Newly-elected county officers and many principals and guidance directors of the various schools are expected to be in attendance. Parents of the 14 youngsters also will be on hand.

The Ulster County delegation will leave for the Morrisville sessions aboard a Mountain View cruiser on Sunday. They'll return the following Saturday after joining some 1,080 young men in the statewide gathering.

The Ulster County roster of Boys Staters follows: Paul A. Malek, Onteora Central School, representing Olive Memorial Post 1627, Ashokan; Ernest F. Vanderkruik, Marlboro Central High School, Vieby-Sutton Post, 124, Marlboro; Edward G. Ahlers, Wallkill Senior High School, Rose-Sheeley Post 1034, Wallkill; Cameron C. Afzal, New Paltz High School, Sullivan-Shafer Post 176, New Paltz; Joseph N. Prevell, Rondout Valley High School, Town of Marbletown Post, 1512, Stone Ridge; Albert J. DeLuca, Highland Junior-Senior High School, Lloyd Post, 193, Highland.

Also: Kurt W. Weinberg, Onteora Central School, Woodstock Post, 1026, Woodstock; Randy J. Percoco, Ellenville Central School, Cook-Taylor Post, 111, Ellenville; Stephen J. Dibbell, Onteora Central School, Phoencia Post, 950, Phoencia; Robert M. Redding, Rondout Valley High School, Rosendale-Tillson Post, 1219, Rosendale; Patrick M. O'Brien, Kingston High School, Town of Esopus Post 1298, Port Ewen.

And: Daniel D. Gaylon, Kingston High School, Kingston Post, 150, Kingston; Tim M. Meggison, Saugerties High School, Lamouree-Hackett Post, 72, Saugerties; Vincent G. Schnell, John A. Coleman High School, Town of Ulster Post, 1748.

P. J. Beichert of Port Ewen, Ulster County Boys State chairman and member of the board of directors of the New York Department Boys State, has been instrumental once again in setting up plans for this year's testimonial plans and sessions at Morrisville.

County Boys State chairmen working with Beichert include: Robert Woodhouse, Ellenville; Charles King, Kingston; Peter Williams, Saugerties; John C. Miller, Highland; Edward G. West, Ashokan; Ren Dibbell, Phoenicia; Henry Meigel, Rosendale - Tillson; Joseph Egan, Wallkill; John K. Ashton Jr., New Paltz; Leonard Bochicchio, Marlboro; George Tsitsera, Port Ewen; Paul E. Ottoson, Woodstock; George Wordon, Stone Ridge and Harry Vandermark, Town of Ulster.

Certificate of Appreciation Is Presented

Employes of the Metropolitan Life Insurance Data System were recently presented with a certificate of appreciation by the March of Dimes for their excellent participation in the March's drive. Edgar Maurer (L), county vice chairman, is shown presenting the certificate to three Metropolitan representatives, (L-R) Barbara Naccarato, Loretta Sjostrom and Thomas Nolan, while Clair Sheaffer (R), city chairman, looks on. (Freeman photo by Kruh)

Bank Benefits ...Explanation

SHANDAKEN — A representative of the Ulster County Blood Bank will explain the benefits of enrolling in the bank at a meeting in the Shandaken Town Hall Thursday, June 28 at 8 p.m. The meeting has been called by Mrs. Henry Roese, president and chairman of the Blood Pool of The Shandaken Public Health Committee.

The Ulster County Blood Bank is the only bank currently operating in Ulster County which is a member in good standing of the American Association of Blood Banks. Because of this, enrollees in the Ulster Bank are able to receive blood replacement for elective or emergency surgery up to $400 anywhere in the United States.

Members also are entitled to unlimited blood replacement in any hospital in the county.

Shandaken's current blood pool system will no longer be valid after this month, so Mrs. Roese urges all concerned people in the town to attend the meeting and become familiar with the Ulster County Blood Bank. An enrollment will take place at the meeting.

The Ulster Bank is currently furnishing 55 per cent of the blood used county-wide and 93 per cent of the blood used in the Benedictine and Kingston Hospitals, according to Mrs. Roese. With the increasing enrollment by various towns, companies and organizations, the UCBB will be able to supply an even higher percentage of blood in the county.

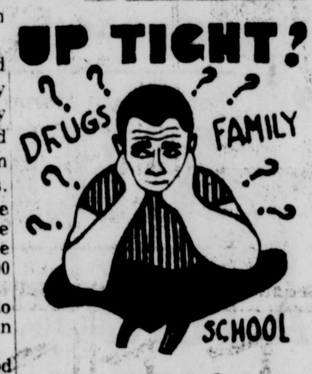

ACT NOW!

Let the Postman Deliver Your Freeman to You on Vacation.

Let The Freeman go with you on your Spring vacation. While vacationing you will have time to relax and enjoy the news from home. Let your favorite newspaper go along on your vacation. Special BY-MAIL vacation rate only 90c a week, anywhere in U.S.A.

FILL IN THE COUPON BELOW

THE DAILY FREEMAN
SUBSCRIPTION DEPT.
FREEMAN SQUARE
KINGSTON, NEW YORK 12401

NAME .....

VACATION
CITY .....

ADDRESS .....

Enclosed check or money order for .....
to cover ..... week (s) or month (s).

From ..... To .....

90c per WEEK — $3.77 per MONTH — $11.31 per 3 MONTHS

CALDOR

Fun for Kids in the Great Outdoors

SAVINGS FOR BOYS

Boys' Knit Shirts
Our Reg. 1.19 — 99c
Short sleeve T-shirts with pocket. Assorted colors. Assorted colors; S, M, L.

Boys' Jeans
Our Reg. 3.99 — 3.33
100% cotton 10 oz. denim in navy only. Flare legs, yoke back. Slim. Reg. 8-18.

Boys' Shorts — 2.49
Cut-off jeans camp shorts. Assorted colors, sizes 8 to 18.

Boys' Sweatshirts — 2.29
Creslan/cotton blend. Crew neck, long raglan sleeve; assorted colors, 10-16.

Boys' Pajamas — 2.99
Poly/cotton no-iron blend broadcloth. Long legs and sleeves. Sizes 8-18.

Boys' Underwear
No-iron poly/cotton with taped neck, elastic waist, fly front. 4-18. 3 Pr. Pkg. 2.79

Boys' Swim Trunks — 2.44
Nylon stretch swim trunks, basketball and contrast models. Many colors. Reg. 2.99

SAVINGS IN FOOTWEAR

Men's & Boys' Hiking Boots
8.77
6" leather uppers. Molded soles. 3-1/2-6, 7-12. Girls take 2 sizes smaller. Youths' Sizes 8-1/2-3 — 7.40

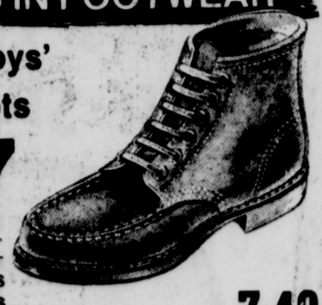

Basketball Sneakers — 3.49
Reinforced canvas uppers, full cushioned innersole. Boys 10-6, men 7-12.

Tennis Sneakers — 1.99
Reinforced canvas uppers, cushioned soles. Misses 12-1/2 to 3, teens 5 to 10.

Zorries for the Family — 39c
Cushioned rubber soles, colorful straps. Sizes for men, women, children. S, M, L.

Athletic Socks — 99c
65% wool/35% nylon in white or colors. Sizes 9-11, 11-13.

Boys' Crew Socks
Cushioned foot. White, dark or fashion colors. One size fits 9 to 11. 3 Pr. Pkg. 1.39

Girls' Crew Socks
Nylon/cotton blend crew socks or anklets. 6-8-1/2 and 9-11. 3 Pr. Pkg. 1.29

Men's Loafer Socks
Absorbent, cool cotton socks in stripes or solids. 1 size fits 10-13. 3 Pr. Pkg. 1.49

SAVINGS FOR GIRLS

Tennis Dresses and Sizzler Sets
Our Reg. 4.99
3.88
Our Reg. to 6.99
4.88
From our better makers! Polyesters, Summer knits and more! Embroidery, applique trims. 4 to 14.

Girls' Knit Shorts — 1.49
Washable knits in solid colors, elasticized waists. Sizes 7 to 14.

Girls' Denim or Chambray Jeans — 3.33
For rugges wear! Washable; zip fronts, 2 pockets. 7 to 14.

Girls' Summer Gowns & Pajamas — 1.99
Baby dolls or gowns in perma-press. Sizes 7 to 14.

Seven Days Nylon Bikinis — 2.29
Assorted pastels, machine washable. Poly bagged, 7 pairs. 4-14.

Swamp Coat — 3.88
Rugged rubberized coat with hood. 4 to 14. Reg. 4.99

SAVINGS ON TOILETRIES

Caldor Toothpaste — 39c
Camper special! 5 oz. tube. Our Reg.47c

Caldor Toothbrushes — 49c
Big package of 6 brushes! Our Reg.69c

Caldor Cotton Swabs — 57c
Handy box of 180 swabs. Reg. 69c

Tanya Tanning Butter — 74c
Big 2 oz. jar, $1.00 size.

Coppertone Oil — 1.17
4 oz. bottle, $1.79 size

Solarcaine Spray — 1.44
4 oz. spray can, $2.39 size.

FOR THE ATHLETE

Little League and Pop Warner Baseball Shoes
Special Purchase! 2.49 Ideal for Home or Camp
Water repellent uppers, molded safety spikes. Little league, 4 to 8, Pop Warner 3 to 10.

SAVINGS ON SPORTS

Popular with Teenagers!
Spalding Youngstar Tennis Racket
Our Reg. 5.99 — 4.87
Nylon strung with leather grip; sized for the younger player. #522913

Boys' Fielder's Glove — 1.99
Natural leather, deep ball pocket. Square shaped web. Reg. 2.99

Fielder's Glove — 4.33
Tan leather with deep ball pocket; large shaped web and heel. #05118 Reg. 5.99

SAVINGS FOR CAMPERS

Camp Trunk 36"x20"x13"
Our Reg. 27.99 — 21.40
Naugahyde vinyl on 3 ply veneer. Riveted gold steel bindings. Midnight blue or avocado. #604-X

5 Piece Mess Kit — Reg. 1.99 — 1.44
Cup, plate, cookpot/lid, handle locks lid; nests compactly.

One Quart Canteen with Carry Case — Reg. 1.89 — 1.44
Scout style; Bakelite cap with safety chain. Heavy gauge alum.

Mini Rucksack — Reg. 3.49 — 2.74
Converts from belt pouch to rucksack. Lightweight nylon. #644

Wool Blend Camp Blankets — 4.77
Warm wool, 60"x80" in navy or green. #3000 Reg. 5.49

Laundry Barracks Bag — 1.37
Rubberized cloth, double drawstring closure, reinforced seams. #106 Reg. 1.79

Men's & Boys' Vinyl Ponchos — 99c
Includes hood and case; snap closures. Reg. to 1.39

Ray-O-Vac "D" or "C" Heavy Duty Batteries — Pkg. of 2 39c
Radios, clocks, etc. Reg. 59c

Caldor 9V Transistor Batteries — Reg.88c/2 — Pkg. of 2 68c
For many radios, etc. Factory fresh.

Toilet Kit — 2.44
Brush, comb, toothbrush holder, soap box, steel mirror, etc. #567-8 Reg. 2.99

KINGSTON, ROUTE 9W AND NEIGHBORHOOD ROAD

SALE: Wed. thru Sat.
Mon. thru Fri. 9:30 a.m. to 9:30 p.m.
Sat. 9:00 a.m. to 9:30 p.m.

FANN'S department store

Rosendale Shopping Center — Route 32

master charge

Open Daily 9 to 9
Saturday 9 to 7
we reserve the right to limit

BANKAMERICARD

All Ladies'
SHELLS and
SHORT SLEEVE
KNIT TOPS
$5.98 up
$2.00 OFF

Fruit of the Loom
LADIES'
PANTIES
Reg. $2.05
Pgk. of 3 **$1.75**

All Ladies'
SUMMER HATS
50% OFF

Super Hot Propane
TORCH KIT
$5.25

BERNZ-O-MATIC
FUEL TANK
$1.19

Wolf's Head
PREMIUM OIL
Qt. **37c**

Cobra Open Full
Ball-Bearing
FISHING REEL
$5.00

Trout V3
Close Face
FISHING REEL
$3.00

BAIT CANTEENS
Reg. 3.49 **$1.75**

BOB-BIT BAIT BOX
35A Model **50c**

SNELL HOOKS
Pkg. of 60 **69c**

LEE OIL or
Air Filters
75c OFF

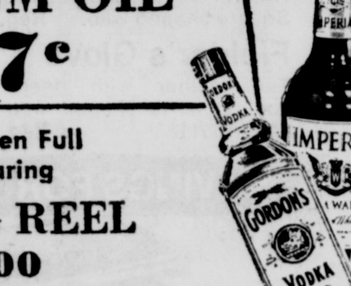

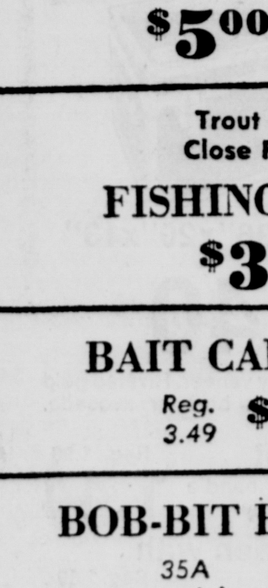

Hane's Boy's
KNIT SHIRTS
Short Sleeves
Reg. $3.50
$1.98

DON'T PAY MORE

"ROSENDALE FOOD CENTER — the friendly store where you don't pay more"

Open daily 9 a.m. to 9 p.m. — Saturday 9 a.m. to 7 p.m. — Plenty of FREE Parking — No Meters

TOP ROUND ROAST

U.S.D.A. Boneless Rolled Beef
1.39 lb.

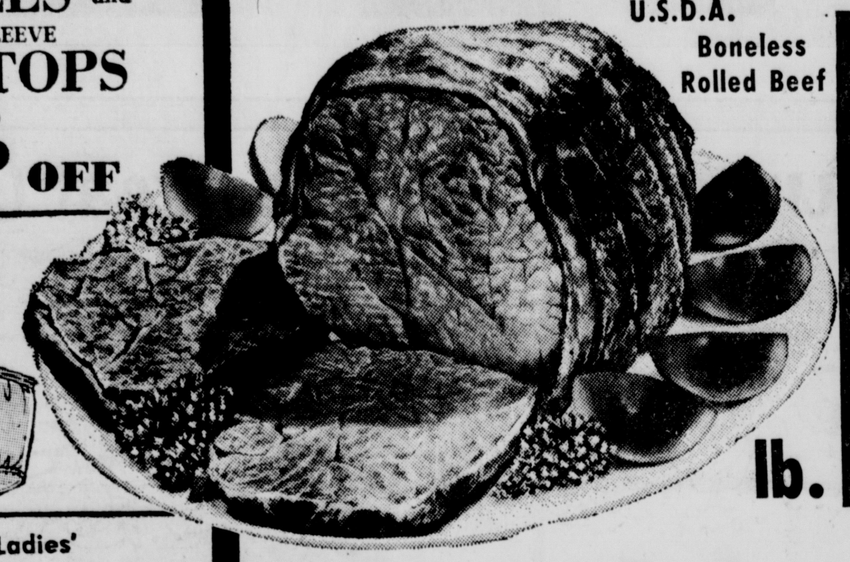

Baby Pork Spareribs
lb. **89c**

Top Round Steaks
U.S.D.A. Choice Boneless
lb. **$1.59**

Deli Specials

Sliced to Order
BOILED HAM ..... lb. 1.49
Hansel & Gretel Assorted
COLD CUTS ..... lb. 1.19
Potato, Macaroni, Cole Slaw
HOME SALADS ..... lb. 49c

MORRELL — SMOKED CHEF
BONELESS HAMS lb. **$1.69**

WOODSTOCK — PLAIN, BREADED, ITALIAN CUBE
VEAL CUTLETS 3 lb. Box **$3.10**

THE VERY BEST SKINLESS
FIRST PRIZE FRANKS lb. Pkg. **$1.19**

CORN KING — SLICED
BACON lb. Pkg. **89c**

CORN KING
FRANKS lb. Pkg. **79c**

Wines & Liquors

at LOW, LOW
DISCOUNT PRICES

Rosendale Food Center
LIQUOR STORE
Rosendale Shopping Center
Phone 658-6581

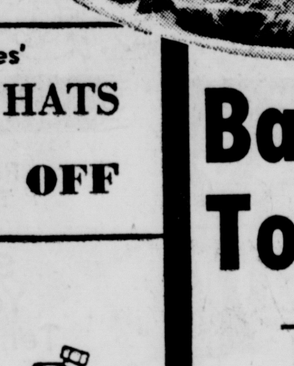

OUR OWN JACQUIN

GIN — VODKA	5 STAR BRANDY
Quart Less Than $4.20	Quart Less Than $5.00
RYE Quart Less Than $4.30	

J & B Scotch	Quart Less Than $8.45
Canadian Club	Quart Less Than $7.89
New Barton's Premium Whiskey	Quart Less Than $4.80
Passport Scotch	Quart Less Than $6.00
Highland Breeze Scotch	Quart Less Than $5.00
Fleischmann's 'TD Canadian	Quart Less Than $5.00
Seagram's 7	Quart Less Than $6.00
Gordon Vodka	Quart Less Than $4.50
Gordon Gin	Quart Less Than $5.31
Paddington Canadian Whisky	Quart Less Than $4.99

Frozen Food Specials

CORN ON COB
Green Giant 4 Ears **49c**

IGA
Orange Juice 16-oz. Can **47c**

SARA LEE
Pound Cake 11-oz. Pkg. **69c**

BUITONI
Baked Ziti 12-oz. Pkg. **39c**

CHICKEN OF THE SEA TUNA Chunk Light Meat 6½-oz. Can **38c**
GOLD CROWN LEMON JUICE 32-oz. Btl. **39c**
DEL MONTE SLICED PEARS 3 16-oz. Cans **$1.00**
PINEAPPLE-ORANGE DRINK Del Monte 3 46-oz. Cans **$1.00**
VIVA ASSORTED TOWELS 3 Jumbo Rolls **$1.00**
JAM LOVER'S PURE GRAPE JAM 28-oz. Jar **58c**
IVORY LIQUID DETERGENT Giant 22-oz. Bottle **49c**
PRUF SPRAY STARCH 22-oz. Size **39c**

RUPPERT'S
KNICKERBOCKER BEER
6 12-oz. Cans Under **89c**

Garden Fresh Fruit and Vegetables at Savings

BING CHERRIES Calif. Large **49c** lb.

Long, Thin, Tender
GREEN BEANS lb. **39c**

New, Mild
TEXAS ONIONS 3 lbs. **69c**

Calif. Eating
ORANGES 10 for **89c**

FOR WED. ONLY
Jack Frost or Domino
SUGAR
5 Lb. Bag **39c** with $3.00 or more order

"Service With a Smile"

Rosendale FOOD CENTER INC.

Just a short drive from Kingston
5 mi. South of Kingston Boulevard on Route 32 at Rosendale

Prices Effective Through Saturday, June 23, 1973
We Reserve the Right to Limit Quantities

• Dairy Dept. Specials •

SEALTEST ICE CREAM
ASSORTED FLAVORS **79c** ½ Gal

Fitchett Bros
Chocolate Milk Qt. **28c**

Margarine
Mrs. Filbert's 3 lb. Qtrs. **$1.00**

Fitchett Bros. — Fresh
Lemonade ½ Gal. **38c**

Farm Fresh Homogenized — Tues. Only
MILK ½ Gal **49c**

CLIP & SAVE
CHASE & SANBORN COFFEE
Reg. or Drip **69c** Lb. Can
Good at Rosendale Food Center thru Sat., June 23, 1973 — 1 coupon per family

SAVE

CLIP & SAVE
BAR-B-Q SAUCE
KRAFT'S
18-oz. Btl. **18c**
Good at Rosendale Food Center thru Sat., June 23, 1973 — 1 coupon per family

SAVE

CLIP & SAVE
PALMOLIVE LIQUID DETERGENT
22-oz. Btl. **35c**
Good at Rosendale Food Center thru Sat., June 23, 1973 — 1 coupon per family

Tennis Stars Bolt Wimbledon

LONDON (AP) — The world's top tennis stars, angered by the suspension of Nikki Pilic, walked out on Wimbledon Wednesday and forced postponement of the draw.

The action by the Association of Tennis Professionals threatened to reduce the world's No. 1 tennis tournament to a second-class event.

Wimbledon's organizers, the All-England Lawn Tennis Club, said the draw scheduled for Wednesday morning now would be made Friday.

The move was clearly intended to allow time for compromise.

A statement from the club said, "This action is being taken to allow all concerned time to consider the situation which has now arisen."

More than 70 stars were involved in the boycott—over half the total entry in the men's singles. They included Stan Smith, the reigning champion from Pasadena, Calif., and 15 of the 16 seeds in the men's singles.

Only men players were affected. The women's singles will go on as planned.

The All-England Club, which runs Wimbledon, was faced with the problem of patching up its shattered tournament at short notice.

It appeared that the draw would have to be postponed and extra players brought in to fill the gaps.

Behind the Pilic dispute is growing resistance by the players to the dictates of their national associations.

Pilic, who was a contracted professional for six years and lived most of the time in the United States, was suspended by the Yugoslav Tennis Association because he refused to play for his country in the Davis Cup.

The International Lawn Tennis Federation confirmed the suspension. The All-England Club backed the ILTF and refused to accept Pilic's entry.

Supported by the ATP, Pilic put his case before a high court judge. He asked for injunctions against the ILTF and the All-England Club that in effect would have quashed his suspension in time for the big tournament.

Judge Sir Hugh Forbes, after legal arguments occupying three days, threw out the application Tuesday with the comment that courts should be slow to interfere with international matters.

The ATP, formed last year, has 97 members. Its president, Cliff Drysdale of South Africa, claimed more than 70 would join the boycott.

Drysdale told newsmen the association would take disciplinary action against players who refused to join the boycott. But when reporters asked whether it would be fair to penalize players from Communist countries who had to do as they were told, Drysdale replied: "No, it would not be fair."

The All-England Club accepted 112 players for the Wimbledon men's singles. A qualifying tournament now is in progress to decide 16 further places.

Of the 16 seeded players, only Jan Kodes of Czechoslovakia is outside the ATP.

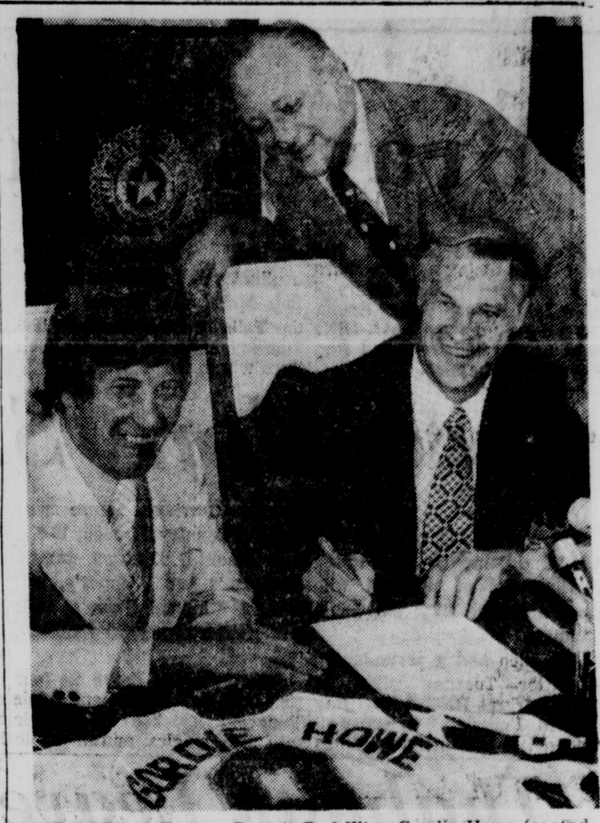

BIG PACT — Former Detroit Red Wing Gordie Howe (seated right) one of hockey's all-time stars, signed a $1 million contarct with the Houston Aeros of the World Hockey Association Wednesday joining his two sons, Mark and Marty, who signed with the club last week. The contract covers four years. Howe had said he always wanted to play with his sons. Gordie, 45, retired from the NHL Wings two years ago. Pictured with him are Houston President Jim Smith (L) and Owner Paul Deneau (standing). (UPI)

Michael Provides KO Punch

NEW YORK (UPI) — Joe Louis threw out the first ball at Yankee Stadium Tuesday night but it was Gene Michael, of all people, who threw the knockout punch at the Baltimore Orioles.

Michael, the ninth hitter in the Yankee lineup, capped a three-run fourth inning with a run-scoring double then singled in what proved to be the deciding run in the sixth inning as the Yankees edged Baltimore 5-4.

Michael, boosting his average to .256, said it was actually easier for him to hit in the ninth position then it used to be for him in the eighth slot ahead of the pitcher.

"I'm getting better pitches to hit because the leadoff batter instead of the pitcher is the next hitter," Michael said.

With the score tied 1-1 in the fourth, Graig Nettles walked with one out and went to second on a ground out. Bernie Allen singled in one run and Thurman Munson and Michael then hit back-to-back doubles to make it 4-1.

Deciding Run

Michael then singled in the deciding run with two out in the sixth inning after Johnny Callison reached first on an error and advanced on Allen's single and a forceout.

Louis, the former heavyweight champion, was on hand to celebrate the 27th anniversary of his 1946 knockout of Billy Conn at Yankee Stadium. Louis threw a one-hop pitch that skipped through the legs of another former champion, Rocky Graziano, as the crowd roared.

The winning pitcher was little Fred Beene, who pitched 3 2-3 innings of two-hit relief ball after starter George Medich gave up a home run to Al Bumbry and then balked home Rich Coggins, who had tripled. When Paul Blair doubled leading off the ninth, Sparky Lyle came on to get his 17th save although he allowed two hits, including a run-scoring single to Don Baylor.

Blair singled in the first Oriole run in the fourth inning.

* * *

Three Homers

George Hendrick's three home runs left him speechless—but not in the usual sense.

Hendrick slugged his 11th, 12th and 13th home runs Tuesday night in the first, fourth and sixth innings of the Cleveland Indians' 8-7 victory over Detroit.

You'd think that, with such a phenomenal night at the plate, the Cleveland slugger would be bursting at the seams, waiting for the swarm of sports writers to descend upon him.

Nope. Just a plain old "I have nothing to say. "And he said it several times.

In the rest of the American League games, Minnesota squeezed into first place in the West Division with a 7-3 victory over Texas. California knocked Chicago out of the top spot by beating the White Sox 3-1, Oakland pummeled Kansas City 11-6, and, in a twi-night doubleheader, Boston ended Milwaukee's 10-game winning streak with an 8-4 triumph, then made it a sweep by taking the 11-inning nightcap 4-1.

First Place

The Twins moved half a game in front of the White Sox and A's and one game ahead of the Angels and Royals in the Wild West, wrecking Jim Bibby's American League pitching debut and giving Jim Kaat his 187th career victory, tops among active left-handers in the majors.

With one swing of the bat, Winston Llenas sent the White Sox out of the penthouse and saddled 14-game winner Wilbur Wood with his eighth defeat and fourth in a row.

The California pinch-hitter slugged his first major league homer, a three-run shot in the seventh inning, to provide Bill Singer with everything he needed to chalk up his 11th victory.

Sal Bando provided the Oakland power with a pair of homers, his 13th and 14th of the year. That's one less than he had all last season. "I don't try to hit 'em," he quipped.

Mistakes

Milwaukee, which hadn't made an error in its last seven games and just five while it was winning 15 of the last 16 games, committed six of them against the Red Sox.

The Red Sox won the opener after Milwaukee pitcher Frank Linzy opened the door with one error and Boston got a tie-breaking run on another. Carlton Fisk then put it out of reach with a three-run homer. Rick Miller's tie-breaking two-run triple locked up Boston's sweep.

Phils Win Feature Game

NICE FORM — Sharon Grote, wife of Mets' catcher Jerry, shows her pitching form as she serves one up to Liz Brandon, wife of Phillies' pitcher Darrell, during softball game between the wives of the two major league clubs prior to Wednesday's regular contest. Met wives won, 7-1. Their husbands lost, 6-1. (UPI)

By THE ASSOCIATED PRESS

They separated the men from the girls at Veterans Stadium and it was a good thing for the Philadelphia Phillies.

After Rosemary Lonborg was hit hard in a wives' game, her husband Jim pitched tough baseball in the main attraction to help the Phillies beat the New York Mets 6-1 Tuesday night.

"I'm glad Rosemary had the bad night and not Jim," said Philadelphia Manager Danny Ozark after his tall right-hander held the Mets to four hits in eight innings, clearly his best performance of the season.

Lonborg's wife didn't do nearly as well. She gave up seven runs in the first inning as the Met wives crushed the Philadelphia "fillies" 13-1.

In the other National League games, the Montreal Expos whipped the St. Louis Cardinals 3-1; the Chicago Cubs beat the Pittsburgh Pirates 6-3 in the first game of a doubleheader before losing the second, 4-3; the Houston Astros trimmed the San Diego Padres 7-3; the Los Angeles topped the Atlanta Braves 3-0 and the Cincinnati Reds blanked the San Francisco Giants 4-0.

Mike Marshall provided late-inning relief for Steve Renko and knocked in a run to lead Montreal over St. Louis.

Marshall came into the game in the eighth ining and gave up a run-scoring single to Joe Torre before preserving the triumph for Renko, 6-3. It was Marshall's ninth save of the year.

Billy Williams' tie-breaking single ignited a four-run sixth inning that carried Chicago to a first-game victory over Pittsburgh. The Pirates won the second game as Milt May slugged a one-out homer in the bottom of the ninth.

Lee May drove in four runs to lead Houston over San Diego. May knocked in his four with two singles and a sacrafice fly to help Jerry Reuss gain his eighth victory in 13 decisions.

Willie Davis joined the 2,000-hit circle with a two-run homer in the sixth inning, leading Los Angeles over Atlanta. Tommy John needed relief help from Pete Richert to improve his record to 6-3.

Pete Rose collected the 2,000th hit of his major league career and drove in a run to spark Cincinnati over San Francisco. Fred Norman pitched a three-hitter for the Reds.

Sports

Secretariat In Match Race

NEW YORK (AP) — Triple Crown Champion Secretariat, who hadn't been expected to resume racing until August at Saratoga, may run in a three-way match race at Arlington Park June 30, if officials of the Chicago track have their way.

Track spokesmen said preliminary arrangements for the $100,000 invitational event had been completed and that they had received a commitment that Secretariat would run, but the horses's trainer, Lucien Laurin, said nothing had been finalized.

"Secretariat is coming here and he's going to run against Our Native and probably Linda's Chief," Jack Meyers, racing secretary at Arlington Park, said Tuesday.

"I spoke with Lucien by telephone and he was enthused," Meyers added. "He contacted Mrs. John Tweedy, Secretariat's owner, and she gave her approval."

Laurin, however, said the Arlington race would "not necessarily" be his star's next outing.

"I probably would run there if everthing was just right," Laurin said. "But I don't know who the horses are, I don't know what the conditions are.

Nothing is set."

Soccer Clinic

Anyone interested in officiating in the Summer Youth Soccer League is invited to attend one of two clinics to be held tonight and Thursday night at the Sophie Finn School. The clinics begin at 7 p.m.

Janet Lynn Turns Pro For Cool $1.5 Million

CHICAGO (AP) — Janet Lynn, who has signed a $1.5 million contract making her figure skating's newest superstar, says she doesn't like to be thought of as "another Sonja Henie."

"I'd rather be myself instead of another person," Miss Lynn said Tuesday at a news conference announcing her decision to turn pro.

Her promoters are concerned that Miss Lynn not be thought of as "another Mark Spitz." Spitz, winner of six gold medals at the Munich Olympics, has been criticized for making multi-million dollar deals to do commercials and television specials.

"Mark has been criticized for not swimming," said Tom Scallen, president of Shipstad & Johnson's Ice Follies, which signed Miss Lynn to a three-year contract. "Skating is still the most important thing to Janet, and it will continue to be her main atraction."

The comparison with Sonja Henie, however, may be more difficult to shake.

Miss Henie, a three-time Olympic gold medal winner, was brought to the United States in 1936 by Arthur Wirtz, Chicago sports tycoon, who produced her shows and founded the Ice Follies. She later became a great star of the ice skating world and films.

In a brief appearance Tuesday at Miss Lynn's contract signing in his lavish offices, Wirtz said Janet is "the greatest show skater since Sonja Henie.

"She is a magnificent skater and has the physical appearance, attractiveness of face and figure and the personality and charm necessary for real success in Ice Follies, television and motion pictures. I have waited a long time for a girl with all of these qualities to come along."

Miss Lynn, 20, of Rockford, Ill., won the national figure skating title five straight times, tying Peggy Fleming's feat. She won a bronze medal in the 1972 Olympics, and finished second in the World Championships in Czechoslovakia in March.

Her trademark has been routines full of free-wheeling, highly imaginative moves. Her undoing was the compulsory figures required in competition.

LEADING BATTERS

By United Press International
Leading Batters
(based on 125 at bats)

National League

	g	ab	r	h	pct.
Torre, St.L	54	188	29	65	.346
Mota, LA	41	137	17	47	.343
Goodson, SF	55	204	18	68	.333
Maddox, SF	54	209	24	69	.330
Bonds, SF	66	276	66	90	.326
Watson, Hou	67	243	43	79	.325
Fairly, Mtl	52	151	25	49	.325
Unser, Phil	49	145	28	47	.324
Lopes, LA	65	198	31	68	.321
Cardenal, Chi	64	233	41	73	.313

American League

	g	ab	r	h	pct.
Blomberg, NY	44	127	23	51	.402
Horton, Det	35	121	18	47	.359
Carew, Mina	59	220	43	77	.350
Kirkpatrick, KC	55	190	34	65	.320
D. Allen, Chi	59	213	37	69	.324
Kelly, Chi	47	186	31	60	.323
Leon, Chi	57	185	19	58	.314
Berry, Cal	36	170	22	53	.312
Henderson, Chi	36	136	21	42	.311
Mayberry, KC	67	234	47	72	.308

Home Runs

National League: Stargell, Pitt 19; Aaron, Atl 18; Bonds, SF 17; Evans, Atl and Monday, Chi 16.

American League: Mayberry, KC 16; Fisk, Bos and D. Allen, Chi 15; Spikes, Clev and Bando, Oak 14.

Runs Batted In

National League: Bench, Cin 53; Ferguson, LA 49; Stargell, Pitt and Bonds, SF 45; Williams, Chi 43.

American League: Mayberry, KC 64; Jackson, Oak 56; Melton, Chi 46; Darwin, Minn 42; Yastrzemski, Bos and Murcer, NY 41.

Pitching
(based on most victories)

National League: Bryant, SF 11-4; Billingham, Cin and Wise, St.L 9-3; Osteen, LA 8-3; Reuschel, Chi, Sutton, LA and Seaver, NY 8-4; Reuss, Hou 8-5.

American League: Wood, Chi 14-8; Singer, Cal 11-3; Holtzman, Oak 11-8; Splittorff, KC 10-3; Coleman, Det 10-6.

BASEBALL STANDINGS

By United Press International
American League

East

	w.	l.	pct.	g.b.
Milwaukee	34	29	.540	—
YANKS	34	30	.532	½
Baltimore	30	27	.526	1
Detroit	32	30	.516	1½
Boston	30	31	.492	3
Cleveland	23	41	.359	11½

West

	w.	l.	pct.	g.b.
Minnesota	38	27	.550	—
Chicago	32	27	.542	½
Oakland	35	30	.538	½
California	33	30	.532	1
Kansas City	30	32	.529	1
Texas	20	39	.339	12½

Tuesday's Results

Oakland 11 Kansas City 6, night
Minnesota 7 Texas 2, night
California 3 Chicago 1, night
Boston 8 Milwaukee 4, 1st, twilight
Boston 4 Milwaukee 1, 2nd, night, 11 innings
Cleveland 8 Detroit 7, twilight
New York 5 Baltimore 4, night

Wednesday's Games
(All Times EDT)

California (Ryan 8-7) at Chicago (Stone 2-2), 215pm.
Detroit (Coleman 10-6) at Cleveland (Bosman 2-6), 1pm.
Oakland (Blue 5-3) at Kansas City (Busby 3-7), 830pm.
Texas (Siebert 3-6) at Minnesota (Blyleven 8-7), 9pm.
Boston (Lee 7-2) at Milwaukee (Parsons 3-4), 830pm.
Baltimore (Cuellar 3-6) at New York (Stottlemyre 8-6), 730pm.

Thursday's Games

Cleveland at Milwaukee
California at Minnesota, night
Oakland at Chicago, night
Detroit at New York, night
Baltimore at Boston, night
(Only games scheduled)

National League Standings
By United Press International
East

	w.	l.	pct.	g.b.
Chicago	38	28	.576	—
Montreal	36	28	.517	1½
St. Louis	36	33	.494	3½
METS	33	31	.475	7
Pittsburgh	37	35	.430	8½
Philadelphia	28	35	.444	9

West

	w.	l.	pct.	g.b.
Los Angeles	41	26	.612	—
San Francisco	40	28	.588	2
Houston	37	30	.552	4½
Cincinnati	35	29	.547	5
Atlanta	28	37	.431	12
San Diego	20	46	.303	21

Tuesday's Results

Chicago 6 Pittsburgh 3, 1st, twilight
Pittsburgh 4 Chicago 3, 2nd, twilight
Philadelphia 6 New York 1, night
Montreal 3 St. Louis 1, night
Houston 7 San Diego 3, night
Los Angeles 3 Atlanta 0, night
Cincinnati 4 San Francisco 0, night

Wednesday's Games
(All times EDT)

Cincinnati (Gullett 6-5) at San Francisco (Sosa 4-0), 315pm.
New York (Matlack 4-8) at Philadelphia (Twitchell 5-2), 730pm.
Chicago (Reuschel 8-4) at Pittsburgh (Briles 4-6), 830pm.
Montreal (McAnally 4-1) at St. Louis (Foster 4-4), 9pm.
Atlanta (Harrison 2-2) at Los Angeles (Downing 5-3), 11pm.
Houston (Forsch 6-7) at San Diego (Arlin 2-4), 1030pm.

Thursday's Games

Montreal at St. Louis
Houston at San Diego
Cincinnati at San Francisco
New York at Pittsburgh, night
Atlanta at Los Angeles, night
(Only games scheduled)

GENERAL TIRE

4 FOR THE 4TH

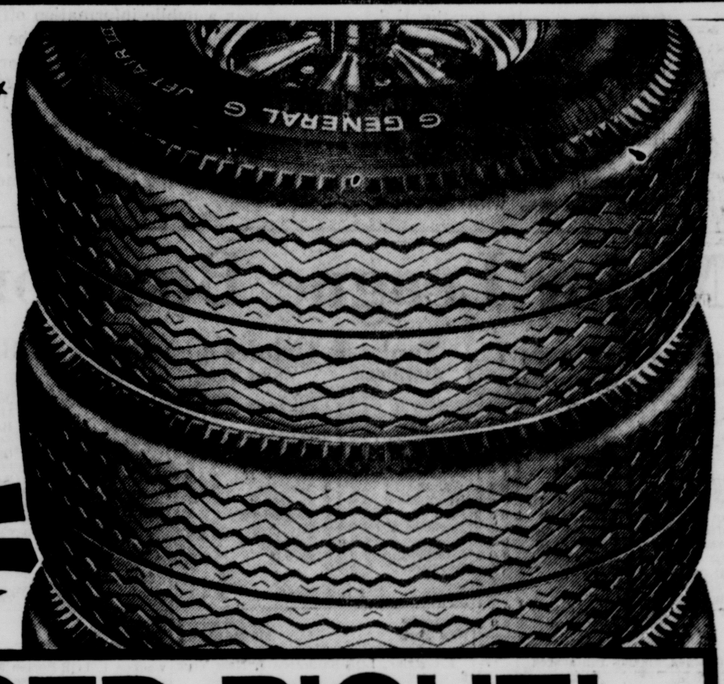

PRICED RIGHT!

General's Famous 4-Ply Jet-Air® III

4 for $63.80

Size 6.50-13 tubeless blackwall plus $1.73 Fed. Ex. Tax each.

■ Strong 4-Ply Construction ■ Easy Steering Contoured Shoulders ■ Famous Dual Tread Design

Charge it at General Tire

7.00-13 or C78-14
FITS: Corvair, Chevy II, Dart, Falcon, Valiant, Gremlin, Hornet, Javelin, American, Buick Special, Chevelle, Mustang, Fairlane, Comet, F-85, Cutlass, Barracuda, Tempest ... AND MORE!
4 for $69.80
Size 7.00-13 or C78-14 tubeless blackwall, plus $1.88 or $2.08 Fed. Ex. Tax each, depending on size.

E78-14
FITS: Chevelle, Camaro, Cougar, Fairlane, Mustang, Firebird, Chevy II, Montego, Coronet, Charger, Ambassador, Matador, Barracuda, Satellite ... AND MORE!
4 for $74.80
Size E78-14 tubeless blackwall, plus $2.22 Fed. Ex. Tax each.

F78-14 or F78-15
FITS: Ambassador, Barracuda, Camaro, Chevrolet, F-85, Dodge, Plymouth, Ford, Corvette, Jeep ... AND MORE!
4 for $83.80
Size F78-14 or F78-15 tubeless blackwall, plus $2.37 or $2.42 Fed. Ex. Tax each, depending on size.

G78-14 or G78-15
FITS: Chevrolet, Dodge, Cutlass, Pontiac, Buick Special, Tempest, Ford, Plymouth, T-Bird, Mercury ... AND MORE!
4 for $91.80
Size G78-14 or G78-15 tubeless blackwall, plus $2.53 or $2.60 Fed. Ex. Tax each, depending on size.

H78-14 or H78-15
FITS: Ambassador, Buick Sportwagon, Chrysler, Dodge, Torino, Fairlane, Montego, Mercury, Cutlass, Plymouth, Fury, LeMans, Pontiac, Oldsmobile, T-Bird ... AND MORE!
4 for $99.80
Size H78-14 or H78-15 tubeless blackwall, plus $2.75 or $2.80 Fed. Ex. Tax each, depending on size.

WHITEWALLS ONLY $2 MORE PER TIRE

RAIN CHECK: Should our supply of some sizes or lines run short during this event, we will honor any orders placed now for future delivery at the advertised price.

The 40,000 Mile
General Calibrated®
DUAL-STEEL™
RADIAL

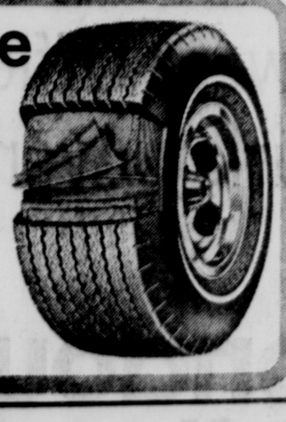

■ Steel belted protection against punctures
■ Radial ply construction
Get all the facts now, about the longest mileage passenger car tire General has ever made.

General
Jato Super 100
GOLF BALLS
■ Cutless cover ■ High tension winding ■ Energized center

$1.33
3-BALL PACK

Store Hours: 8:00 a.m. to 6:00 p.m., Mon. thru Thurs.—Fri. 'til 8:00 p.m.—Sat. 'til 4:00 p.m.

GENERAL TIRE HUDSON VALLEY TIRE and BATTERY Inc.

Route 9W South, Barclay Heights, Saugerties, N. Y.
JOE BENJAMIN—JOHN DOOLEY 246-8488

Sooner or later, you'll own Generals

Gallo Has Homer, Six RBIs

Braves Rout Valley Central

KINGSTON — The Kingston Braves, who have been doing a slow burn over repeated postponements of their 1973 Hudson Valley Rookie League opener at Dietz Stadium, exploded in full fury when it did happen.

Led by Tom Gallo's four-hit six RBI prformance and a brilliant relief pitching stint by Bob Marz, the Braves routed the Valley Central Geminis, 18-6, Tuesday night to pick up their third win in four starts.

Gallo, generally regarded as the No. 1 pitcher on the squad, slammed a homer, triple and two singles to account for the six runs batted in. Overall, the Braves collected off three VC pitchers.

Marz, who graduates from Kingston High this month and was All-Ulster County for the second straight year, came on the scene after Kevin Kelly homered for the Geminis and allowed only two runs, two hits and struck out 13. Mike Alecca and Mike Palladino preceded Marz.

The Braves made their move early, scoring five runs in the second inning, when Dross led off with a walk. Don Hastings doubled. Marz and Rick Pesavento walked, John Carter singled, Skip Lyons was hit by a pitched ball and Jerry Hawkins hit a sacrifice fly. Gallo knocked in the final run of the inning with a single.

The Braves broke the game open in the fourth inning when Gallo rocketed a three-run homer up against the embankment in deep right center. Carter and Lyons were on base at the time.

Buoyed by their explosive batting performance, the Braves take on their old nemesis — the Poughkeepsie Lasers—here Thursday night. The winner is likely to go on to the Northern Division pennant in the Rookie League.

Pesavento, Carter and Lyons each contributed two hits to the Braves' 13-hit attack.

The Braves and Lasers now have identical 3-1 records, Poughkeepsie having lost its first game in nearly two years this season.

Manager Dross is expected to start Gallo against the Bridge City nine. Historically, runs have been scarce in Kingston-Poughkeepsie contests but the Braves could change all that Thursday night.

The score:

VAL. CENT. (6)	ab	r	h	KINGSTON (18)	ab	r	h
Apell lf	5	0	0	P'savento 3b	4	2	2
K. Kelly cf-p	4	1	1	Carter cf	5	4	2
Cryer p-cf	3	1	0	Lyons c	3	2	2
Post rf	2	1	1	Hawkins ss	3	2	1
B. Kelly ss	2	1	1	Gallo lf	5	2	4
Weiner 2b	3	2	1	Dross 1b	4	1	0
Heath c	3	0	0	Secreto 2b	2	0	0
Russo p 3b	2	0	0	Wallach 2b	1	1	1
Greenhill 1b	4	0	1	Hastings rf	2	1	1
				Schiller rf	1	1	0
				Alecca p	0	0	0
				Marz p	2	2	0
				Palladino p	0	0	0
Totals	28	6	5	Totals	32	18	13

THIS IS CHUCK — Due to an identification error on the part of our photographer, the photo above Chuck Bouton's name in our All-County Baseball Team layout Sunday was really that of Rocky Secreto. The one and only Chuck Bouton is this fellow. He was named All-County shortstop for his play for Kingston High School. We regret the mixup.

Whitman Nine, Quilty's Win

KINGSTON — Bill Costello and Brian Shelightner combined for a four-hitter Tuesday as Whitman Electric beat Sickler's, 3-2, in the Babe Ruth League.

In another contest, Quilty Insurance topped the Elks, 9-2.

Whitman managed only four hits against Sickler's Dave Decker, but RBI's by Walt Debrosky, Shelightner, and Lou Casciaro offset two ribbys by Joey Fay of Sickler's. Fay had two of his team's four hits, while Debrosky had two of his teams three.

Rich Bell struck out 14 and walked 13 in pitching a two-hitter for Quilty Insurance. Bell helped his own cause with two hits, including a triple. Mike Kearney added a two-run double.

Carman Milano drove in the Elks' runs with a bases loaded double.

The Elks committed five errors in the contest.

The box scores:

SICKLER'S (2)	ab	r	h	WHIT. ELEC. (3)	ab	r	h
Timbrouck 1b-lf	3	2	1	Mahoney rf	2	1	0
Sickler 2b	2	0	0	Mitchell 3b 2b	2	1	0
Fay cf	4	0	2	Cruz 2b-cf	3	0	0
Primo lf 1b	4	0	0	Debrosky c	3	1	2
Carey c	4	0	0	Shelightner p	1	0	0
Guess 3b	2	0	1	Costello p 3b	3	0	0
Mercier rf	0	0	0	Casciaro 1b	3	0	1
Foster rf	1	0	0	Priest ss	2	0	0
Carr ss	2	0	0	Powers lf	2	0	0
Decker p	3	0	0	Palladino lf	0	0	0
Totals	25	2	4	Totals	21	3	3

Sickler's ..... 100 010 0—2
Whitman Electric ..... 012 000 x—3

* * *

QUILTY INS. (9)	ab	r	h	ELKS (2)	ab	r	h
Kearney cf	4	1	1	Milano cf	3	0	1
Ryan rf	1	0	0	Den. Curlin c	2	0	0
Bell p	3	1	2	Metje lf-p	3	0	0
Chapman ss	4	0	1	Mercier lf	2	0	0
Berardi 3b	4	1	0	Jones 1b-lf	1	0	0
Turck c	3	1	0	Costaldo 3b	3	0	1
Croswell cf	2	2	1	Brown 1b	0	0	0
Murphy 1b	2	2	1	Suppies p-1b	2	0	0
Gallo lf	0	0	0	Leverenze 2b	2	0	0
McGrane rf	3	1	1	Tentnowski 2b	1	1	0
Wolf rf	0	0	0	Bolger rf	1	0	0
Pemmel 2b	2	0	0	Diamond rf	0	0	0
Clarkin 2b	1	0	0	Dan. Curlin rf	1	1	0
				Sinsabaugh ss	1	0	0
Totals	29	9	7		22	2	2

Quilty Insurance ..... 021 310 2—9
Elks ..... 000 002 0—2

Little League Sued by Girl

DETROIT (UPI) — A 12-year-old girl on the Ypsilanti, Mich., Little League team filed suit Tuesday against the national Little League office to challenge the constitutionality of its "no girls" rule.

Carolyn King, a centerfielder for the Ypsilanti Orioles, was joined in the suit in U.S. District Court by Ypsilanti American Little League and the city of Ypsilanti. Judge Ralph M. Freeman has scheduled a June 28 hearing on the request for a restraining order.

Carolyn was the focus of national attention several weeks ago when the local league was threatened by the national headquarters that its charter could be revoked and its player insurance canceled unless it dropped her from the roster.

But the Ypsilanti City Council last month ordered the league to let Carolyn play or else it would forbid use of the city baseball diamonds.

The national office then made good its threat, and also said the team could not participate in any post-season tournaments or all-star games.

Haywood Seeks Heavy Damages

SEATTLE (UPI) — Spencer Haywood, National Basketball Association all-star forward, has sued the city of Seattle, the NBA and Commissioner Walter Kennedy for $278,375 in damages.

The King County Superior Court suit is in connection with Haywood's celebrated spill of March 5, 1972 at the Seattle Coliseum in a Sonic game against Atlanta.

It alleges that "during a game against Atlanta, Haywood slipped on the wet floor at the Seattle Coliseum. The wet floor was caused by rain water leaking through the roof."

Two More SPL Shutouts

KINGSTON — Add the names of Jim Van Allen and Denny Croswell to the growing list of pitchers who have authored City Slo Pitch shutouts.

Van Allen had a seven-inning five-hitter Tuesday night at Block Park as RNC Advertising blanked Perry's, 8-0. Croswell yielded two hits in four frames as his Carriage House club stopped Country Kitchen, 13-0.

In other B Division games, Kessman's beat Pepper's, 9-3; Edgar's whipped Guido's, 18-3; and Keyser's downed Landsell, 10-7.

John Schomer drove in four runs with two singles and Arnie Shinevold knocked in a pair with two singles and a triple in RNC's shutout win. Charlie Bishop ripped a single and a double in defeat.

Long ball hitting John Cook connected for a homer and a triple good for three of Carriage House's 13 runs, the winners put the game on ice with an 11 run second inning. Jess Muffet had both of Country Kitchen's hits.

Bill Tolterman led a 14-hit Kessman's attack with three singles in his team's win over Pepper's. Greg Kessman and Norm Good each tripled as Bob Fescoe tossed a seven-hitter.

Edgar's pounded out 23 hits, five by Quincy Bowens, in its easy victory over Guido's. Bruce Jerry and Tom Stenson had three each. Guido's could get only four safeties off winning pitcher Dave Holly.

Dan Jorday cleared the Block Park fences for a homer and Jay Snyder smacked three singles as Keyser's beat Landsell. Ken Beesmer was three-for-four for the losers.

The linescores:

B DIVISION

Perry's ..... 000 000 0— 0 5
RNC Adv. ..... 002 042 x— 8 14
Mike Spada, Pete Perry and Clem Woodworth. Jim Van Allen and Steve Hesback.

Country Kitchen ..... 0 0 0 x— 0 2
Carriage House ..... 2 11 0 x—13 10
Frank Roudis and Fred Perry. Denny Croswell and Rich Salzman. HR—Cook.

Kessman's Landscaping ..... 120 510 0— 9 14
Pepper's Garage ..... 001 002 0— 3 7
Bab Fescoe and Carl Nickerson. Chris Farrell and Dave McGrath, Tom O'Reilly.

Edgars ..... 451 022 4—18 23
Guido's Rest ..... 020 001 0— 3 4
Dave Holly and Ace Falvey, Alan Drake, Gene Brietensetein and Dan Cook.

Landsell ..... 002 311 0— 7 16
Keyser's ..... 040 321 x—10 14
Jim Beesmer and Gary Cudney. Mike Currian and Steve Gorsline. HR—Jordan.

Thalman Leaves Navy

BUFFALO, N.Y. (UPI) — L. Budd Thalman plans to join the Buffalo Bills of the National Football League sometime in July as vice-president in charge of public relations for the club.

Thalman, currently sports information director for the U.S. Naval Academy, was named to the post Tuesday as the successor to the late Jack Horrigan who died earlier this month. Horrigan had been with the Bills since 1966.

Thalman succeeds Jack Horrigan, who was with the Bills from 1966 until his death earlier this month.

Thalman, 38, joined the Associated Press in Huntington, W. Va., following his graduation from West Virginia University. He was with the AP for a year, was a public information officer in the Army, rejoined the AP after his discharge and worked there for two years before going to the Naval Academy in 1962.

Thalman is married and has two sons.

A Bills spokesman said he will join the team sometime in July.

Major League Boxscores

Indians 8, Tigers 7

DETROIT	ab	r	h	bi	CLEVELAND	ab	r	h	bi
Stanley cf	6	1	1	0	Bell 3b	4	0	1	1
GBrown dh	2	0	1	0	Williams lf	4	0	1	0
Howard dh	2	1	2	0	Gamble ph	1	0	0	0
Kaline lf	2	0	1	1	Hendrick cf	4	4	4	4
Horton lf	3	0	2	1	Ellis dh	4	1	1	2
Sharon lf	0	0	0	0	Spikes rf	3	1	2	1
Cash 1b	3	2	2	1	Duncan c	4	0	1	0
IBrown 1b	0	0	0	0	Chambliss 1b	3	1	0	0
Freehan c	4	2	2	0	Ragland 2b	2	0	0	0
McAuliffe 2b	5	1	2	3	Brohamr 2b	0	1	0	0
Brinkman ss	5	0	0	0	Cardenas ss	2	0	0	0
Rodriguz 3b	5	0	2	1	Lowenstn ph	1	0	0	0
Fryman p	0	0	0	0	Duffy ss	0	0	0	0
Strahler p	0	0	0	0	Tidrow p	0	0	0	0
Scherman p	0	0	0	0	Timmrmn p	0	0	0	0
Farmer p	0	0	0	0	Hilgendorf p	0	0	0	0
					Johnson p	0	0	0	0
Totals	39	7	15	7	Totals	32	8	10	8

two outs when winning run scored

Detroit ..... 001 231 000— 7
Cleveland ..... 100 102 121— 8

DP-Cleveland 1. LOB-Detroit 12, Cleveland 4.
2B-McAuliffe, Rodriguez, Howard. HR-Hendrick 3 (13), Cash (8), McAuliffe (4), Spikes (14), Ellis (3). SB-Kaline. S-Duffy. SF-Kaline.

	ip	h	r	er	bb	so
Fryman	5 2-3	7	4	4	0	6
Strahler	2	2	3	3	3	3
Scherman L 0-1	2-3	0	1	1	1	0
Farmer	1-3	1	0	0	1	0
Tidrow	3 1-3	7	3	3	2	0
Timmerman	1 2-3	2	3	3	1	3
Hilgendorf	2 2-3	5	1	1	2	4
Johnson W 3-4	1 1-3	1	0	0	0	1

HBP-by Timmerman (Freehan). T-2:59. A-3,485.

* * *

Dodgers 3, Braves 0

ATLANTA	ab	r	h	bi	LOS ANGELES	ab	r	h	bi
Perez ss	4	0	1	0	Lopes 2b	4	0	0	0
Oates c	4	0	1	0	Buckner 1b	4	1	1	0
Evans 3b	3	0	1	0	Davis cf	4	1	1	2
Baker cf	4	0	1	0	Ferguson c	2	1	0	0
Johnson 2b	2	0	0	0	Crawford rf	3	0	2	0
Lum 1b	4	0	2	0	Cey 3b	3	0	1	1
Garr rf	4	0	0	0	Russell ss	3	0	0	0
Brown lf	3	0	1	0	Joshua lf	2	0	0	0
Niekro p	1	0	0	0	Paciorek lf	1	0	0	0
Howard ph	1	0	0	0	John p	3	0	0	0
Hoerner p	0	0	0	0	Richert p	0	0	0	0
Totals	30	0	7	0	Totals	29	3	5	3

Atlanta ..... 000 000 000— 0
Los Angeles ..... 000 102 00x— 3

DP-Los Angeles 3. LOB-Atlanta 7, Los Angeles 3.
HR-Davis (10). S-Niekro.

	ip	h	r	er	bb	so
Niekro L 6-4	6	5	3	3	1	2
Hoerner	2	0	0	0	0	2
John W 6-3	7	7	0	0	2	1
Richert	2	0	0	0	1	1

John pitched to two batters in 8th.
T-1:48. A-28,358.

Yanks 5, Orioles 4

BALTIMORE	ab	r	h	bi	NEW YORK	ab	r	h	bi
Bumbry lf	4	1	1	1	Clarke 2b	3	0	1	0
Baylor ph	1	0	1	1	White lf	4	0	0	0
Coggins rf	4	1	3	0	MAlou 1b	4	0	0	0
Rttnmnd ph	1	0	1	0	Murcer cf	4	0	1	0
Grich 2b	5	0	0	0	Nettles 3b	3	2	1	1
Davis dh	4	1	2	0	Callison rf	4	1	0	0
Williams 1b	2	0	0	0	Allen dh	4	1	2	1
Hendricks c	4	0	1	0	Munson c	4	1	1	1
Blair cf	4	1	2	1	Michael ss	3	0	2	2
Robinson 3b	4	0	0	0	Medich p	0	0	0	0
Belanger ss	4	0	0	0	Beene p	0	0	0	0
Alexander p	0	0	0	0	Lyle p	0	0	0	0
Reynolds p	0	0	0	0					
Totals	37	4	11	3	Totals	33	5	8	5

Baltimore ..... 000 120 001— 4
New York ..... 010 301 00x— 5

E-Coggins. LOB-Baltimore 8, New York 6.
2B-Munson, Michael, Blair, Coggins. 3B-Coggins. HR-Nettles (11), Bumbry (3). SB-Davis.

	ip	h	r	er	bb	so
Alexander L 5-3	5 2-3	7	5	4	2	1
Reynolds	2 1-3	1	0	0	0	3
Medich	4 1-3	7	3	3	2	1
Beene W 2-0	3 2-3	2	1	1	0	4
Lyle	1	2	0	0	0	0

Beene pitched to one batter in 9th.
Save-Lyle (17). Balk-Medich. PB-Munson.
T-2:33. A-13,368.

* * *

Phils 6, Mets 1

NEW YORK	ab	r	h	bi	PHILADELPHIA	ab	r	h	bi
Hahn cf	4	0	1	1	Doyle 2b	4	1	1	0
Millan 2b	4	0	0	0	Unser cf	3	0	1	0
Staub rf	4	0	1	0	Montanez rf	2	1	1	2
Milner 1b	3	0	0	0	Luzinski lf	4	1	1	0
Kranepool lf	4	0	0	0	Hutton 1b	3	1	0	0
Garrett 3b	2	1	0	0	Schmidt 3b	3	1	1	4
Fregosi ss	3	0	1	0	Boone c	4	0	1	0
Hodgesc	3	0	1	0	Bowa ss	4	0	0	0
Parker p	1	0	0	0	Lonborg p	3	1	1	0
Boswell ph	1	0	0	0	Pagan ph	1	0	0	0
Hennigan p	0	0	0	0	Scarce p	0	0	0	0
Gosgar ph	1	0	0	0					
McGraw p	0	0	0	0					
Totals	30	1	4	1	Totals	31	6	7	6

New York ..... 000 000 010— 1
Philadelphia ..... 000 400 20x— 6

DP-Philadelphia 1. LOB-New York 5, Philadelphia 6.
2B-Hahn. HR-Schmidt (5). SB-Luzinski.

	ip	h	r	er	bb	so
Parker L 5-1	5	2	4	4	4	3
Hennigan	2	5	2	2	1	1
McGraw	1	0	0	0	0	1
Lonborg W 4-6	8	4	1	1	2	6
Scarce	1	0	0	0	1	1

Save-Scarce (6).
T-2:09. A-17,481.

Bosox 4, Brewers 1

BOSTON	ab	r	h	bi	MILWAUKEE	ab	r	h	bi
Guerrero 2b	6	1	2	0	Johnson ss	5	0	0	0
Cater 1b	5	0	1	0	Money 3b	3	0	0	0
Smith cf	5	0	2	1	Briggs lf	5	0	0	0
Yastrzmsk lf	4	1	1	0	Scott 1b	4	0	1	0
Cepeda dh	4	0	0	0	Brown dh	3	1	2	1
Petrocelli 3b	3	1	2	0	May dh	1	0	0	0
Evans rf	4	0	1	0	Rodriguez c	4	0	1	0
Miller ph	1	1	1	2	Coluccio cf	4	0	0	0
Montgmry c	5	0	1	1	Thomas rf	4	0	1	0
Kennedy 2b	3	0	0	0	Garcia 2b	4	0	2	0
Oglivie ph	1	0	0	0	Short p	0	0	0	0
Aparicio ss	1	0	0	0	Lockwood p	0	0	0	0
Curtisp	0	0	0	0	Linzy p	0	0	0	0
Veale p	0	0	0	0					
Totals	42	4	11	4	Totals	37	1	8	1

Boston ..... 000 000 010 03— 4
Milwaukee ..... 000 000 100 00— 1

E-Money, Garcia. DP-Boston 4, Milwaukee 1. LOB-Boston 9, Milwaukee 8.
2B-Scott. 3B-Guerrero, Miller, Garcia. HR-Brown (4). S-Cepeda.

	ip	h	r	er	bb	so
Curtis W 4-7	10 1-3	8	1	1	4	5
Veale	2-3	0	0	0	0	0
Short	6	4	0	0	2	4
Lockwood L 3-3	4 1-3	5	3	3	1	2
Linzy	2-3	2	1	1	0	0

HBP-by Curtis (Rodriguez).
T-2:46. A-37,836.

* * *

Pirates 4, Cubs 3

SECOND GAME

CHICAGO	ab	r	h	bi	PITTSBURGH	ab	r	h	bi
Monday cf	3	1	1	1	Clines cf	4	0	2	0
Beckert ph	1	0	0	0	Cash 2b	4	0	0	0
James cf	0	0	0	0	Oliver 1b	4	0	0	0
Kessinger ss	4	0	2	0	Stargell lf	4	2	3	1
Williamslf	3	0	1	0	Sanguillen rf	4	0	0	0
Bourque 1b	3	0	0	0	Hebner 3b	4	0	0	0
Hickman 1b	1	0	0	0	May c	3	2	2	2
Santo 3b	4	0	0	0	JHerndz ss	3	0	1	1
Cardenal rf	4	0	2	0	Moose p	2	0	0	0
Hundley c	3	2	1	1	Davalillo ph	1	0	0	0
Popovich 2b	4	0	1	1	RHerndz p	0	0	0	0
Bonham p	2	0	0	0	Giusti p	0	0	0	0
Garrett ph	1	0	0	0					
Locker p	0	0	0	0					
Totals	33	3	8	3	Totals	33	4	8	4

One out when winning run scored

Chicago ..... 001 001 001— 3
Pittsburgh ..... 020 001 001— 4

E-JHernandez, Hebner. DP-Pittsburgh 2. LOB-Chicago 5, Pittsburgh 5.
2B-Popovich, Cardenal, Kessinger. 3B-JHernandez, Clines. HR-Monday (16), Stargell (19), Hundley (6), May (8). SB-Williams.

	ip	h	r	er	bb	so
Bonham	6	6	3	3	1	4
Locker L 4-3	2 1-3	2	1	1	0	2
Moose	7	7	2	1	2	5
RHernandez	2-3	0	0	0	0	0
Giusti W 4-0	1 1-3	1	1	1	0	0

WP-Bonham 2.
T-2:33. A-28,256.

ALARMS
Burglar-Hold Up-Fire-Smoke
Professional Systems
Reasonable Prices
Centurion Protection
Services Inc 331-6628
Lease-Sales-Service

Sears
Sale! Save $2.55
Guaranteed 1-Coat
Exterior Latex Paint

Last Three Days 6.44 Gallon

In Choice of 25 Colors

- Easy to work with, yet it's an excellent paint for lasting beauty and protection
- It's climate-formulated for this area
- Resists fumes and smog discoloration
- Easy soap and water cleanup
- Free of lead hazards

GUARANTEED
1-coat coverage (rough or textured surfaces excepted) when applied at recommended coverage rate according to directions, or you get additional paint or your money back.

31005

CHARGE IT on Sears Revolving Charge

GUARANTEED
- 1-Coat, 450 sq. ft. coverage • Washable
- Colorfast • Stain removal • Spot-resistant
- 6-year durability

or you get necessary additional paint or your money back. (When applied over properly prepared surfaces.)

Save $2.55

YOUR CHOICE 7.44 Gallon

$9.99 Interior Latex Semi-Gloss

$9.99 Exterior Latex Wall and Trim Paint

GUARANTEED
- 1-coat coverage (rough and textured surfaces excepted) when applied at the recommended coverage rate according to directions.
- No chalk washdown
- Non-yellowing or you get necessary additional paint or your money back. (When applied over properly prepared surfaces)

Sears
Kingston Plaza, Kingston, N. Y.
331-2300
Open Daily 9:30 a.m. to 9:00 p.m.
Friday to 9:30, Saturday to 6

Satisfaction Guaranteed or Your Money Back

ALBANY Colonie Center | SCHENECTADY Erie Blvd. | GLENS FALLS Queensbury Plaza | GLOVERSVILLE 34 W. Fulton St. | PITTSFIELD, MASS 61 Cheshire Rd.

IT'S OPEN NOW!
Our Newest Office at 54 Hurley Avenue.

THE Rondout National BANK Member FDIC
A FULL SERVICE BANK
THE RONDOUT 125th Anniversary 1848 - 1973 NATIONAL BANK

KINGSTON Broadway at Henry St. 64 Hurley Ave. | PORT EWEN Broadway | NEW PALTZ Simmons Plaza | WOODSTOCK Bradley Meadow Shopping Center

SU's Pesavento Goes to Wallkill

WALLKILL

Si Pesavento is returning to the arena of his greatest coaching success: the high school ranks.

The veteran basketball mentor from New Paltz State is taking over the position of Athletic Director at Wallkill High School from the retiring Vinnie DeAngelis and in addition will become round ball coach at the Ulster County Athletic League school allowing present coach Bill Pitcher to confine himself strictly to his duties as mathematics teacher.

Pesavento's decision, announced Tuesday, ends a multi-faceted 11-year career at New Paltz State, the last three as varsity basketball coach of a team that has become synonomous with losing in recent seasons. Prior to that, Pesavento was freshman coach for a year and a college administrator in the housing and admissions departments for seven years.

In between his move from administrator to coach, Pesavento was golf coach at New Paltz High School. His

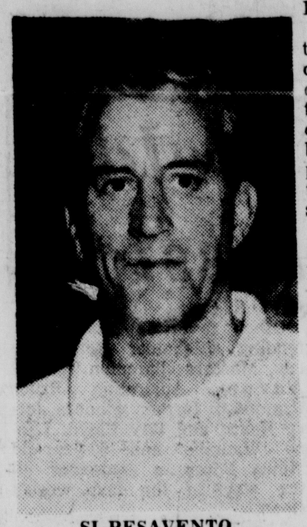

SI PESAVENTO

greatest success, however, came at Livingston Manor High where his teams won 60 straight games from 1960 to 1963. Earlier, a one-year assignment at Chester High produced that school's first Orange County League hoop title.

A graduate of Ithaca College, the 51-year-old Pesavento had come under fire from many outspoken student critics during the past season for his handling of the New Paltz State basketball team. The squad, plagued, as are other State teams, by financial woes, won seven of 27 games.

Ironically, Pesavento took over the coaching job from longtime friend Doug Sheppard after he had resigned in the wake of similar student criticism Sheppard has since contended that he was going to quit anyway.

The irony stretches when it is noted that many who were unhappy with Pesavento were calling for the return of Sheppard to the job he vacated.

No successor was immediately named to replace Pesavento at New Paltz. Conjecture is that a new man won't be picked until a new Chairman of the Department of Physical Education is found to replace Dr. Richard Clegg, another on the SUNY staff who has chosen to leave.

Mrs. Hallenbeck Ties In Northeast Event

KINGSTON

Mrs. Earl Davies of Walhalla Country Club, who had never won a tournament, and Mrs. Gert Hallenbeck of Catskill Country Club, who has forgotten the number of titles she owns, carded 86s Tuesday to pace the Class A action in the Northeastern Women's Golf Association tournament at Wiltwyck Golf Club.

Mrs. Davis fashioned nines of 49-37 with a birdie on No. 10, while Mrs. Hallenbeck, the Golfing Grandmother of the Northeastern, was out in 45 and in with 41.

Mrs. Sally Murray of Mohawk fired a 90-19-71 to lead Class B in both gross and net scoring.

Marilyn Motzkin led the Wiltwyck class A contingent with 45-44-89. Nancy Lowe and Carol Levine each had 95s.

The leaders:

CLASS A

GROSS — Mrs. Earl Davies, Walhalla, 49-37-86; Mrs. Gert Hallenbeck, Catskill, 45-41-86; Mrs. Mary Jane Getty, Mohawk, 45-42-87; Mrs. Gloria Krimmer, Shaker Ridge, 44-45-89; Mrs. Mary Jane Burris, Mohawk, 45-44-89; Marilyn Motzkin, Wiltwyck, 45-44-89.

NET — Gloria Krimmer, Shaker Ridge, 89-18-71; Mary Jane Getty, Mohawk, 87-11-76; Marilyn Motzkin, Wiltwyck, 89-13-76; Nancy Lowe, Wiltwyck, 95-18-77; Carol Levine, Wiltwyck, 95-18-77; Dottie Bristor, Edison, 95-18-77.

CLASS B

GROSS — Mrs. Sally Murray, Mohawk, 47-43-90; Mrs. Harriet Wall, Mohawk, 47-46-93; Mrs. Felixia Tinkle, Shaker Ridge, 48-48-96; Mrs. Shirley Corrance, Stamford, 97.

NET — Mrs. Sally Murray, 90-19-71; Mrs. Harriet Wall, 93-21-73; Mrs. Claire Rasso, Edison, 98-22-76; Mrs. Maria Maisel, Shaker Ridge, 98-21-77; Mrs. Felixia Tinkle, 96-19-77; Mrs. Shirley Corrance, 97-20-77; Pat Putnam, Tall Timbers, 98-20-78; Estelle Roy, Cobleskill, 100-22-78; Mickey Gruberg, Wiltwyck, 98-20-78.

Monticello Results

FIRST RACE
Mile Pace. Time 2:10.2. Purse $1200

1—Marion Cindy (S. Smith)	9.80	4.60	2.60
6—Jacqueline G. (J. Gilmour)		6.20	4.20
2—Big High Roller (M. Vicidomini)			3.40

SECOND RACE
Mile Pace. Time 2:09.3. Purse $1300

2—C. W. Watson (E. Looney)	28.00	11.20	5.60
8—Bold Invader (C. Manzi)		6.00	3.60
5—Fleet Steward (A. Tinder)			3.20

DAILY DOUBLE: 1-2, $107.60

THIRD RACE
Mile Pace. Time 2:06.4. Purse $1200

6—Moon Valley (D. Macedonio)	9.80	4.40	3.40
4—Little Hot Shot (D. Pierce)		3.40	2.60
3—American Yankee (C. Manzi)			2.60

PERFECTA: 6-4, $47.10

FOURTH RACE
Mile Pace. Time 2:08.2. Purse $1200

6—J. D. Carolyn (C. Paradis)	47.80	15.40	8.00
4—Avon Harmony (E. Eves)		3.60	2.80
1—Collins Lorie (G. Forshey)			4.40

FIFTH RACE
Mile Pace. Time 2:05.3. Purse $1500

3—Torque (D. Begin)	22.80	7.80	7.00
5—Guy Repeat (G. Kovian)		5.60	4.80
6—Con Artist (G. Gilmour)			4.00

PERFECTA: 3-5, $412.80

SIXTH RACE
Mile Trot. Time 2:05.2. Purse $4000

3—Lowery Road (E. Eves)	19.20	6.00	4.20
6—Seymour J. (J. Grundy)		4.00	3.00
5—Billy Collins (G. Forshey)			3.20

SEVENTH RACE
Mile Pace. Time 2:04.4. Purse $1500

7—Lasting Pleasure (E. Harner)	5.80	3.40	2.60
6—Damfer Hanover (C. Galbraith)		3.80	2.60
3—Cape Pine Omalley (J. Grundy)			3.00

PERFECTA: 7-6, $20.10

EIGHTH RACE
Mile Trot. Time 2:06.1. Purse $1900

7—Trickery (J. Patterson Sr.)	7.40	3.00	2.60
1—Badgers Cathy (G. Gilmour)		2.80	2.40
2—Flipped Out (M. Metcalfe)			3.00

NINTH RACE
Mile Pace. Time 2:08. Purse $1200

1—Fallsburg (J. Grundy)	3.00	2.60	2.60
5—Lainey Dexter (C. Galbraith)		3.60	3.40
4—Drexel Erin (A. Tinder)			6.00

TENTH RACE
Mile Pace. Time 2:04.2. Purse $1900

4—Marion Eagle (J. Gilmour)	8.80	4.60	3.00
6—Dream Pick (J. Grundy)		3.00	2.80
1—Jennie Adios (W. Deters)			4.80

TRIFECTA: 4-6-1, $102.30

On Track Handle: $259,336
Off Track Handle: $129,261
Attendance: 2,649

Monticello Entries

(Wednesday, June 20, 1973)

FIRST RACE
Mile Pace. Purse $1200

1—Dody O'Brien, J. Barchi 8-1
2—Kirkwood Debbie, C. Manzi 3-1
3—Terrys Faith, A. Unger 8-1
4—Billy Reward, D. Pierce 9-2
5—W. J. W., V. Ferriero 5-1
6—Ben G. Huber, A. Koch 8-1
7—Mister Hal, R. Samson 4-1
8—Duck Dapple, C. Paradis 8-1

SECOND RACE
Mile Pace. Purse $1200

1—Dargo D. Fuzz, A. Brownell 3-1
2—Drexel Sam, J. Patterson Sr. 5-1
3—Coalmont Thelma, C. DeFilippis 8-1
4—We Do Demon, A. Watch 4-1
5—Perky Workie, J. Grundy 9-2
6—Wallkill Carol, A. Tinder 8-1
7—Lord O. Lynch, A. Del Priore 8-1
8—Joe Rocky, V. Ferriero 8-1

THIRD RACE
Mile Pace. Purse $1200

1—Chip Oregon, G. Myer 8-1
2—Bellara Hanover, C. Galbraith 4-1
3—Queen of Jacks, J. Grundy 8-1
4—Dionysus, A. Burton 8-1
5—Aurelias Tar Girl, D. Wood 5-1
6—Dear Ann, E. Harner 9-2
7—Calabamsaw, V. Ferriero 8-1
8—Juliet Muff, C. Gilmour 3-1

FOURTH RACE
Mile Trot. Purse $2700

1—Petron Kahla, G. Gilmour 3-1
2—Toddlers Windy, H. Hoyt 6-1
3—Fearless June, A Del Priore 9-2
4—Bob Collins, M. Campbell 4-1
5—Doctor Dick, W. Deters 6-1
6—Helens Adonis, L. Rolla 8-1
7—Trap Shoot, A. Burton 6-1
8—Just Great, J. Patterson Sr. 12-1

FIFTH RACE
Mile Pace. Purse $1500

1—Fort Apache N., C. De Filippis 9-2
2—Lorenzo, F. Yanofi 8-1
3—Sweet Anne, M. Saperstein 8-1
4—Lucky Nugget, G. Sadovsky 12-1
5—Mar Con Lee, D. Macedonio 3-1
6—Chucks Chance, J. Curran 4-1
7—Sherwood Ken, J. Grundy 5-1
8—Single Trix, P. Lutman 5-1

SIXTH RACE
Mile Trot. Purse $3200

1—Boy O Boy, J. Champion 5-1
2—Sharp Speed, G. Lewis 10-1
3—Maloprop, J. Curran 8-1
4—Sterlings Speed, M. Metcalfe 9-2
5—Mr. Almert, J. Grundy 4-1
6—John's John, G. Gilmour 3-1
7—Little Love, P. Lutman 8-1
8—Roxies Fiddler, F. Popfinger 6-1

SEVENTH RACE
Mile Pace. Purse $1500

1—Dons Gift N., J. Patterson Jr. 4-1
2—Kiloran, C. DeFilippis 8-1
3—Sue Time, J. Curran 3-1
4—April Way, J. Ricco Jr. 6-1
5—Regal Maid, W. Deters 6-1
6—Reenes Dream, J. Grundy 9-2
7—Young Native, G. Kovian 8-1
8—Byliner, G. Gilmour 8-1

EIGHTH RACE
Mile Pace. Purse $2300

1—Walnuts Gold, D. Hayes 5-1
2—Christmas Hanover, L. Purdon 6-1
3—Stan Lobell, J. Champion 8-1
4—Getaway Pick, J. Bernstein 8-1
5—T. K. Counsel, W. Deters 5-1
6—Overpass, J. Grundy 3-1
7—Rightful Ruler, G. Procino 6-1
8—Smoky George, R. Samson 9-2

NINTH RACE
Mile Pace. Purse $1200

1—Rogettes Song, S. Smith 9-2
2—Rich Prince, L. Mattucci 3-1
3—Marion Ego, G. Gilmour 6-1
4—Collins A. D., G. Forshey 5-1
5—Snowball Express, M. Metcalfe 9-2
6—Leadstealer, V. Ferriero 8-1
7—Lindan Lobell, C. Manzi 8-1
8—Whitefoot Brave, A. Tinder 8-1

TENTH RACE
Mile Pace. Purse $1500

1—Puddin Pride, E. Looney 6-1
2—Milford Walnut, G. Sadivsky 6-1
3—Tardy Sailor, J. Curran 6-1
4—Wantawin Pick, J. Pollio 4-1
5—Bridget Baby, G. Kennedy 3-1
6—Charlies Darling, A. Unger 10-1
7—Dave Bloom, G. Gilmour 4-1
8—Bye Bye Knuter, R. Kurtz 10-1

Trackman Selections

1—Billy Reward, Kirkwood Debbie, Dody O'Brien
2—Dargo D. Fuzz, Drexel Sam, Perky Workie
3—Bellara Hanover, Dionysus, Juliet Muff
4—Fearless June, Perton Kahla, Trap Shoot
5—Fort Apache N., Mar Con Lee, Sherwood Ken
6—Mr. Almert, Sharp Speed, Boy O Boy
7—Dons Gift N., Sue Time, April Way
8—T. K. Counsel, Overpass, Stan Lobell
9—Marion Ego, Rich Prince, Rogettes Song
10—Milford Walnut, Tardy Sailor, Bridget Baby

American Five Routs Chinese

PEKING, China (AP) — North Carolina's George Karl sparked the U.S. team to an 88-59 victory over a Chinese basketball squad Tuesday night in the first of eight exhibition games scheduled over a three-week period.

In a preliminary game played before a crowd of more than 18,000, the U.S. girls' team from John F. Kennedy College was defeated by a Chinese women's team 79-63.

The games received added significance with a rare and surprise visit by Chiang Ching, wife of Chairman Mao, and four other members of the Chinese Politburo and Central Committee.

Prior to the game, Madame Ching left the presidium and greeted the American players and members of the basketball delegations during an impressive ceremony. The Americans will play games in Hang-Chou, Shanghai and Canton before departing China July 7.

Sears STEEL-BELTED SILENT GUARD

50% OFF 2nd TIRE

Two steel belts put the tread flat against the road to help reduce tire squirm and wiggle . . . you get good traction and long mileage. You also get additional protection against road hazards. Two plies of polyester cord help deliver a smooth, comfortable ride. Buy now and save!

STEEL BELTED SILENT GUARD	1ST TIRE	2ND TIRE	F.E.T.
C78-13 WHITEWALL	39.99	19.99	2.09
E78-14 WHITEWALL	46.99	23.49	2.50
F78-14 WHITEWALL	47.99	23.99	2.68
G78-14 WHITEWALL	51.99	25.99	2.85
H78-14 WHITEWALL	54.99	27.49	2.98
G78-15 WHITEWALL	53.99	26.99	2.87
H78-15 WHITEWALL	56.99	28.49	3.10
J78-15 WHITEWALL	58.99	29.49	3.19
L78-15 WHITEWALL	61.99	30.99	3.48

Free rotation every 5,000 miles
40 MONTH GUARANTEE
No Trade-In Necessary

ALLSTATE Passenger Tire Guarantee

Tread Life Guarantee
Guaranteed Against: All tire failures from normal road hazards or defects in material or workmanship.
For How Long: For the life of the original tread.
What Sears Will Do: In exchange for the tire, replace it charging only for the proportion of current selling price plus Federal Excise Tax that represents tread used. Repair nail punctures at no charge.

Tread Wear-Out Guarantee
Guaranteed Against: Tread wear-out.
For How Long: The number of months specified.
What Sears Will Do: In exchange for the tire, replace it charging the current selling price plus Federal Excise Tax less the following allowance:

Months Guaranteed	Allowance
18 to 24	10%
27 to 39	20%
40	25%

Sears Steel-Belted Radial
- Highway Radial Guaranteed for 40,000 miles
- Performance Second to None
- Twin Belts Stifle Tread Squirm for Long Wear
- Prices Start at Under $40

Sears Lowest Priced Nylon Cord 4 Ply Tire
18 MONTH GUARANTEE

CRUSADER BLACKWALL	SEARS LOWPRICE	F.E.T.
6.00-13	9.88	1.61
6.50-13	11.88	1.73
6.95-14	16.88	1.88
7.35-14 7.75-14	16.88	1.96
7.75-15	17.88	2.09
8.25-15	18.88	2.24

SAVE $7.07
48-Month GUARANTEED Sears Battery

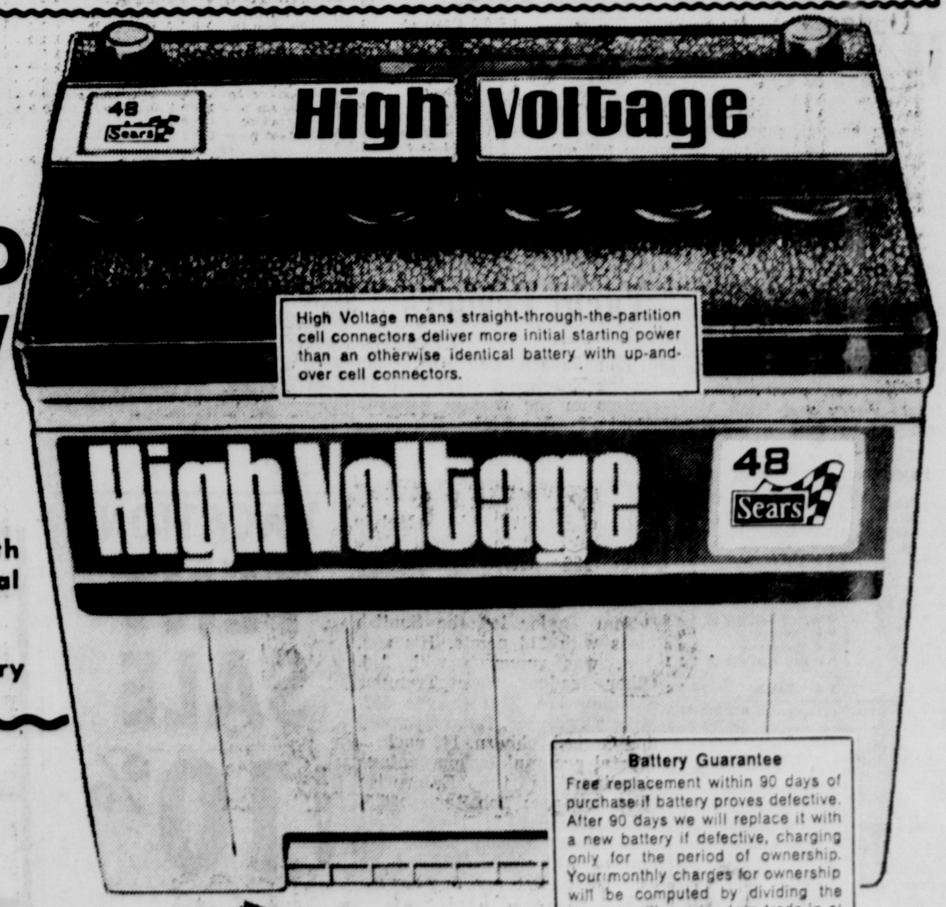

Regular 30.95 23.88 with trade-in

Ideal replacement battery for cars with power accessories and heavy electrical demands.

Sears . . . Home of the Die Hard® Battery

Battery Guarantee
Free replacement within 90 days of purchase if battery proves defective. After 90 days we will replace it with a new battery if defective, charging only for the period of ownership. Your monthly charges for ownership will be computed by dividing the current selling price less trade-in at the time of return, by the number of months of guarantee.

OIL SALE
SEARS ALL-WEATHER SAE 10W-30

Save 1.55

Meets all new car warranty requirements for motor oil.

Regular $4.99 10 Quart Can

Sale Price ..... 3.44 10 Qt. Can

CHARGE IT on Sears Revolving Charge

SAVE $2.00 on any Sears muffler in stock

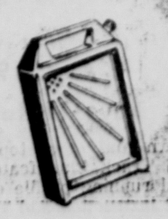

Eze Oil Drain $2.44

Heavy-Duty Oil Filter
Reg. $1.79 to $1.99
SALE PRICE $1.33 to $1.66

Satisfaction Guaranteed or Your Money Back

Sears
SEARS, ROEBUCK AND CO.
Kingston Plaza, Kingston, N.Y.
331-2300
Automotive Open 8:30 a.m. to 9 p.m. Friday to 9:30, Saturday to 6

ALBANY Colonie Center | SCHENECTADY Erie Blvd. | GLENS FALLS Queensbury Plaza | GLOVERSVILLE 34 W. Fulton St. | PITTSFIELD, MASS. 61 Cheshire Rd.

Ford RENT-A-CAR
RENT A NEW FORD
From $5.00 A DAY Plus 8c a Mile
Even Lower Service Rates
TOM GIANT FORD MERCURY
Rt. 209, Kerhonkson
626-7365

HOMELITE
- Chain Saws
- Pumps
- Generators

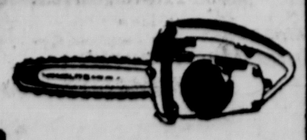

Ray Rothe Sales & Service
Route 212, Saugerties, N.Y. 246-4020

IT PAYS TO ADVERTISE

Cobblers Nail Down Fat Lead in SAA 'D'

SAUGERTIES — The Village Cobbler, with two 10-run stoppers, pulled away from the rest of the Saugerties Softball League's D Division, running its record to 5-0 for a 2½ game lead in the standings.

The Cobblers nailed second place C&L Aquarium, 12-2, and routed last place Mr. T's Pizza, 13-3. In other games, Boo's Tavern absorbed its second loss against one win, dropping a 13-7 decision to the Knights of Columbus which moved to tie C & L at 2-2 on the season. C & L's second win came at the expense of Mr. T's 9-5.

Tony Buono singled twice and drove in three runs to lead the Cobblers to victory over the Aquarium in five frames. Bill Fiscaletti stopped the losers on four hits, two of them by Don Notarnicola.

Against Mr. T's Buno slugged a bases-loaded triple and Bill Clearwater chipped in with a pair of doubles as a nine-run second inning paved the way.

The Knights had to rally to overcome Boo's early 5-0 lead. In the sixth, Jim Nolan cracked a three-run blast and Bud Smith followed with another circuit to turn the tide.

Don Notarnicola and Craig Wrolsen supplied the muscle in C&L's eight-run first to head the Pizzamen toward their fourth defeat in five starts. Notarnicola singled and doubled, and Wrolsen smacked two hits for RBI's as Leo Ostoyic pick up the win.

* * *

Village Cobbler	302 34—12
C & L Aquarium	020 00— 2

Bill Fiscaletti and Bill Bonelli; Craig Wrolsen and Don Notarnicola. 2B—Don Notarnicola.

C & L Aquarium	801 000 0— 9
Mr. T's Pizza	010 022 0— 5

Leo Ostoyis and Don Notarnicola; Willie Travaglione and Bill Wilson. 2B—Don Notarnicola.

Boo's Tavern	230 020 0— 7
K of C	011 605 x—13

Don Minkler and Jim Gage; Matty Rick and Joe Cotich.. HR — Jim Nolan, Bud Smith. 3B—Jim Gage.

Village Cobbler	191 02—13
Mr. T's Pizza	111 00— 3

Bill Fiscaletti and Bill Bonelli; Dave Warringer and Larry Panella. 3B—Tony Buono. 2B—Bill Clearwater 2.

Rice 'Slams'

PORT EWEN — Mike Rice hit the first grand slam home run of the season and added a single to pace Montafia Indians to a 10-3 victory over the Callanan Mets in the playoff for first half honors in the Town of Esopus Little League.

Russ Shultis slammed a two-run homer in the third inning. Both blows were hit off Scott Rose and soared over the left field fence.

Andy Connors of Smedes Plumbing and Heating won his third straight game with a 2-hit, 14-1 rout of Augustine Insurance in the Kingston American League.

Greg Rose of the Dodgers one-hitted the Red Sox, 5-2 in the Hurley Little League. He struck out eight and hit a double.

The results:

KINGSTON AMERICAN

Augustine Insurance	000 100— 1 2
Smedes Plumbing and Heating	121 37x—14 6

Duane Clinton (LP), Kevin Diers and Jim Schleede; Andy Connors (3-0) and David Jordan.
SP—Gene Burris, single-double; David Jordan, 2 singles.

VFW Pirates	040 430—11 7
Candfield Supply Dodgers	010 603—10 5

Greg Sinsabaugh and Jake Senor; Steve McCardle and Steve Miller.
D—John Kivlin, 2 singles.
P—Mark Howell, triple; Greg Sinsabaugh, Ray Van Wagener, single-double each.

* * *

ULSTER

Ulster Lions Dodgers	002 000— 2 4
Lincoln Park Inn Giants	330 01x— 7 9

Bob Miller and Dean Dietz; Les Schelling (3-0) and Mike Harkins.
D—Matt LaWare, 2 singles.
G—Jim Sumislaski, Don Shambo, Joe Duffy, 2 singles each.

* * *

HURLEY

Red Sox	100 001— 2 1
Dodgers	120 02x— 5 7

Dave Ortleib and Scott Large; Greg Rose and Steve Fuller.

* * *

GLASCO-EAST KINGSTON

Yankees	126 650—20 11
Braves	202 002— 6 7

Richard Van Wagenen and David Mauro; Joe Veltrie and Ron Becker.
Y—David Mauro, 3 singles; Rich Van Wagenen, double, 2 singles; Frank Gambino, 3 singles; Eric McNealy, 2 doubles.

Dodgers	003 028—13 12
Giants	200 022— 6 10

John Scarcelli and Dave Parise; Joe Alecca and Steve Wallach.
D—Mike Esposito, 3 singles; Lou Petramale, 2 doubles.

* * *

ESOPUS

Fire Dept. Giants	610 000— 7 9
Potter Bros. Yanks	005 07x—12 5

Mike Maroney (LP), Bill Peterson and Rod Wolf; Kevin Thompson and Guy Leonard.
G—Joe Mitchell, single-double; Steve Krastin, single-double.
Y—Greg Thompson, single-double.

Montafia Indians	442 000—10 9
Callanan Mets	001 002— 3 3

Russ Shultis and Mike Rice; Scott Rose (LP), Dan Langton and Ed Barnoski.
I—Mike Schlanger, single-double; Mike Rice, grand slam homer, single; Russ Shultis, homer.

* * *

TOWN OF ULSTER

Kiwanis Yankees	307 630—19 17
Dick's Arco Mets	000 000— 0 0

Y—John Williams, no-hitter, 13 Ks, triple, 2 singles; Bruce Wood, homer, 2 singles, 4 RBIs; Jay Fitzgerald, double, 3 singles.

* * *

Turk Construction Braves	100 041— 6 3
Nytralite Tigers	300 13x— 7 5

Steve Herzog and Jack Fortner; Terry McWeeney and Jay Binnay.
B—Dan Dellacato, triple;
T—Paul Meninger, triple.

BILLY SHORT

Katrine's Billy Short Heading for Nationals

LAKE KATRINE — Billy Short, 11-year-old son of Mr. and Mrs. Donald Short, will compete in the United States Judo Federation Nationals to be held at Hofstra University in Hempstead.

Young Short qualified for the Nationals when he won first place in his division at the Empire State Judo Association pre-Nationals Tournament at Ulster County Community College in February.

Billy is a student at the Lake Katrine Elementary School where he is active in the band and chorus. He is a member of the Ulster Judo Club and Town of Ulster Little League.

Grant Hearing For Tim Foli

MONTREAL (UPI) — Montreal Expos' shortstop Tim Foli has been granted a hearing by the National League on a fine and three-day suspension levied against him as a result of an altercation he had Monday with umpire Ken Burkhart in St. Louis.

An Expos' spokesman said the hearing will be held "as soon as possible" and Foli will be allowed to continue playing in the meantime. Foli was in the lineup for the Expos game at St. Louis Tuesday night.

Foli was fined $250 and suspended for three days by the league for "language and physical contact" with Burkhart in the fifth inning of the Expos game against the Cardinals in St. Louis Monday.

Love Bugs - 13 in Row

SAUGERTIES — The Love Bugs own a 13-game winning streak in the Saugerties Lassie Softball League following a tight 5-3 victory over the Pussycats. With a 2-0 record, the Bugs top the National Division. The Cuties lead the American League, also with a 2-0 mark.

Love Bugs	211 00 — 5-7-0
Pussycats	003 00 — 3-5-4

Tracey Demarest, Karen O'Reilly (W) and Sonie Quenn. Alice Sharrett and Karen Lezette.
L — Tracey Demarest, 2 singles; Giner Swart, HR.
P — Toni Lezette, 2 singles

Comets	630 13 — 13-10-11
Dynamic Rookies	310 70 — 11-11-16

Diana Teetsell and Tina Martin. Lori Simmons and JoAnne Minkler.
C — Diana Teetsell, 3 singles; Helen Hillje, 2 singles.
R — Sue Dunn, single, double; Karen Freligh, 2 singles.

* * *

Rosie's Raiders	501 10— 7-8-0
Cuties	103 7x—11-8-5

Rose Lechner, Tammy Lechner (L), Peggy White and Luanne Tammany, Jackie Schoenbacher and Andrea Ungavarsky.
C — Anite Yates, two singles, 4 RBI; Andrea Ungvarsky, single, double, 3 RBI.

* * *

Crickets	007 00 — 7-8-6
Gallagher's	630 0x — 9-9-7

Cathy Schaffer and Joanne Kerbert. Cathy Romano and Chuck Curtis.
C — Ruth Dhondy, 2 singles; June Wanchik, 2 singles; Joanne Kerbert, 2 RBI.
G — DeeDee Hinchey, single, double; Brenda Miller, 2 singles. Cathy Hinchey, 2 singles, double.

Open Field For Classic

AKRON, Ohio (AP) — Johnny Miller is fresh off his U.S. Open victory. Tom Weiskopf still is on a streak. And the layout is known as Jack Nicklaus' favorite course.

But, with all that, it's just possible that Arnold Palmer may be the man to beat in the prestige-laden $160,000 American Golf Classic.

Most of the game's greats—with the exceptions of Gary Player and Lee Trevino—are in the select field of 101 set for the 72-hole event that begins Thursday on the Firestone Country Club course, site of three events a year.

Player has gone home to South Africa, after collecting only $6,109 in his first, brief try on the American tour this year, and Trevino is convinced the 7,180-yard, par-70 course is too long for him. He's devoting the week to exhibitions and business.

Miller, Nicklaus and Weiskopf have to be ranked among the favorites.

But Palmer could be the man. He's a two-time winner of this event, never has finished out of the top 10 here and showed flashes of the Palmer of old last week when he got a share of the third round lead in the U.S. Open.

Other favorites include defending titleholder Bert Yancey, Masters champion Tommy Aaron, Australian Bruce Crampton, former winners Jerry Heard and Ray Floyd, Lanny Wadkins and 53-year-old Julius Boros, a contender all the way in the last week's Open.

The final two rounds Saturday and Sunday will be televised nationally by ABC-TV.

Hartley, Fischer Share Tie in Points Tourney

SAUGERTIES — Henry Hartley and Pete Fischer tied for first place with 22 points each in the Sawyerkill Country Club's Points tournament. George Barber was third with 21 points.

Frank Weller, Don McCaig and Art Evans tied with 20 points each. Deadlocked at 18 points were: Ken Harder, Dick Grossman, Charlie Brown, Keith Roberts. Tied with 17 points were Dick Hill, David Halpert and Joe Benjamin.

Herdman Leads

Don Herdman's 90-18-72 was low net in the men's Kickers tournament. Art Evans and Jack Warns had net 73s drawn and Dr. Dreishpoon won with a net 79. Harry Szarmach posted low gross 77.

. The team of Bill and Terry La Dolce and Ray and Rosemary Quackenbush led the mixed Texas Scramble tournament with net 40. The team of Ed, Pat and Celiwe Argulewicz and Jean Benjamin was second with 41.

Third place with net 41 went to Dick and Jean Benjamin, Diane Warns and Bob McCaig.

Four Straight Wins For H-Johnson Team

SAUGERTIES — Howard Johnson's has a lot of flavors and four straight Saugerties softball League C Division victories. The latest was a doosy as the local Ice Cream Men committed 13 errors and trailed 11-6 going into the bottom of the seventh before scoring six times to win, 12-11.

In other games it was H.J. 10, Mark IV Printing 7; H.J.13, Mahogany Ridge 8; Eveready Beverages 14, Mark IV, 4; and Eveready 11, Friendly Inn, 8.

Shaun Kieran lashed a double and a triple to lead Howard Johnson's in the comeback over the Warriors, who helped matters by making five miscues in the final two frames. Joe Hinchey, Paul Krusher, and Dan Kerr each had three hits for the losers.

Kieran singled, homered, and knocked in three runs in the HJ win over Mark IV. Warren Van Baaren tripled and homered in defeat.

Two singles and a double by Dave DalPonte sparked HJ over Mahogany Ridge. Dennis Sheehan singled and doubled for the Ridgemen.

Everready, which trailed Howard Johnson's by a half game, handed Mark IV its 17th straight loss when Ray Scally smacked two singles, and a homer and drove in five runs. Dave LaTouette added a single and a double, and Tom Silk knocked three runs home. Tom Bernard had a single, double, and homer for Mark IV.

Jim Mowrer's grand slam in the ninth inning lifted Eveready over Friendly Inn. The losers had rallied for five runs in the seventh to send the game into overtime. Les Hildebrandt had two singles and a double for Friendly Inn.

* * *

C DIVISION

Gunjah Warriors	231 210 2—11-12- 5
How'd Johnson's	000 123 6—12-12-13

Joe Myer and Dennis Landherr. Wes Finger and Dave DalPonte.

Mark IV Printing	102 003 1— 7-12- 4
How'd Johnson's	105 310 x—10-10- 3

Tim Woycik and Ed Altenau. Wes Finger and George Seuss.

Mahog'y Ridge C'	000 440 0— 8-12- 2
How'd Johnson's	804 001 x—13-11- 4

Steve Thornton and Tom Maines. Wes Finger and George Suess.

Mark IV Printing	102 001— 4- 7- 5
Eveready Beverages	205 403—14-13- 3

Mark Herb and Ed Altenau. Joe Gavner and Fritz Beckert.

Friendly Inn	120 000 500— 8-12- 9
Eveready Bev.	034 001 004—12-13- 3

Jack Lechner and Bob Elliott. Joe Gavner and Fritz Beckert.

Fann's Nine Wins—Ties

KYSERIKE — Fann's scored seven runs in the fifth inning enroute to an 8-3 Rondout Valley Babe Ruth League victory over Lamontville.

Another contest ended in a 5-5 tie between Fann's and Johnny on the Spot.

Harold Mulkowsky's two doubles and a single were good for three runs batted in as Fann's topped Lamontville. Bill Bell chipped in with a pair of hits.

Paris Perry and Rich Myers combined to toss a six-hitter. Fran Groeters took the defeat.

The tie game was highlighted by Billy Redding's triple. Kevin Buswell and Don Hasenflue were the pitchers of record.

* * *

FANN'S (5)	ab	r	h	JOTS (5)	ab	r	h
Hasenflue p	2	1	0	Buswell p	4	1	1
Myers ss	3	0	1	Lapp ss	2	1	1
Mulkowsky 3b	3	1	1	Olander 1b	3	1	1
Perry 1b	3	0	2	Priest 3b	4	1	0
Hicks c	1	1	0	Davis 2b	3	0	1
Bell cf	2	1	0	Wucthe lf	3	0	0
DeLaura lf	2	1	0	Arnold cf	2	0	0
Boughton 2b	2	0	0	Hienetz 2b	1	0	1
Bence rf	1	0	0	Ben Red'ing rf	1	0	0
Plonski rf	1	0	0	DeHarot c	1	0	0
Williams rf	1	0	0	Rodgers c	1	0	0
Hopkins rf	1	0	0	Bill Red'ing ss	1	1	1
Totals	22	5	4	Totals	26	5	6

Fann's	011 012 0—5
JOTS	300 001 1—5

* * *

FANN'S (8)	ab	r	h	L'M'TVILLE (3)	ab	r	h
Bell cf	3	2	2	Groeters ss-p	4	0	1
Myers p-ss	3	1	0	Botsakos 1b-ss	3	0	0
Perry ss-p	4	1	1	J. N'towski lf	4	0	0
Mulkowsky 3b	4	1	2	T. N'towski p	3	1	1
Hicks c	3	1	1	Salvatore c	3	1	2
Hasenflue lf	3	1	0	Tocht'man 2b	1	0	1
Plonski 1b	4	0	1	Conrad 2b	2	0	1
Boughton 2b	1	0	0	Cooke 3b	3	0	0
DeLaura rf	1	0	0	Mann rf	0	0	0
McCardle rf	1	0	0	Countryman rf	0	0	0
Patton rf	1	0	0	Carroll rf	0	0	0
Hopkins rf	2	0	0	Sheenan rf	0	1	0
				Rucki cf	3	0	0
Totals	31	8	8	Totals	26	3	6

Fann's	100 070 0—8
Lomontville	010 001 1—3

Jansen, Taylor Yacht Leaders

KINGSTON — Lou Jansen won first place in the Enterprise class with 144 points in the weekly Kingston Point Yacht Racing Association's spring racing series. Near perfect weather favored the fourth regatta of the season.

Dave Stott and Melvin Billsback tied for second place with 126 points. Other top scorers were Bob Begley 119 and Allen Lund 118 points.

Tom Taylor led the Sunfish class with 216 points. His son, Jim, was runnerup with 216. Other leaders were Tremper Salzman 174, Jim Craven 162, Mike Taylor 156, Dave Cartmell and Craig Eichhorn, 148 each.

Total accumulated percentage standings in the Enterprise class now are: Bob Begley 85.5, Lou Jansen 82.5; Dave Stott 81.3. Tom Taylor leads the Sunfish with 98.9, followed by Jim Taylor 86.5 and Joe Hevesi 84.8.

This week's races will be held Thursday, instead of Wednesday. The public is invited. Anyone interested should be at Kingston Point by 5:30 p.m. with his boat.

MARIST COLLEGE DISTANCE RUNNING CAMP

Aug. 19th to Aug. 24th

Boys 11 to 17 ..... $80

Barry Brown and other top international runners from the Florida Track Club featured. Each runner receives personalized running profile on himself when leaving. Individualized instruction and TOP international runners and lecturers.

Write for FREE Brochure

Rich Stevens TRACK COACH
Box 814 Marist College
Poughkeepsie, New York, 12601

VACATION TENT SALE
save 10%

on nationally advertised
TENTS
SCREEN ROOMS
DINING FLIES
sale ends June 23

FATUM'S TRAILER SALES inc.
731 Ulster Ave. Mall
Phone 338-1377
Open Daily 9 to 9 — Sat. 9 to 5

Sears

Carry Home Some Cool Today!

5,000 BTU

Sears Low Price $99

- Economical . . . uses only 7½ amps
- Compact and lightweight—less than 20-in. wide for easy installation
- Kenisan air filter—rust-resistant zinc-coated construction

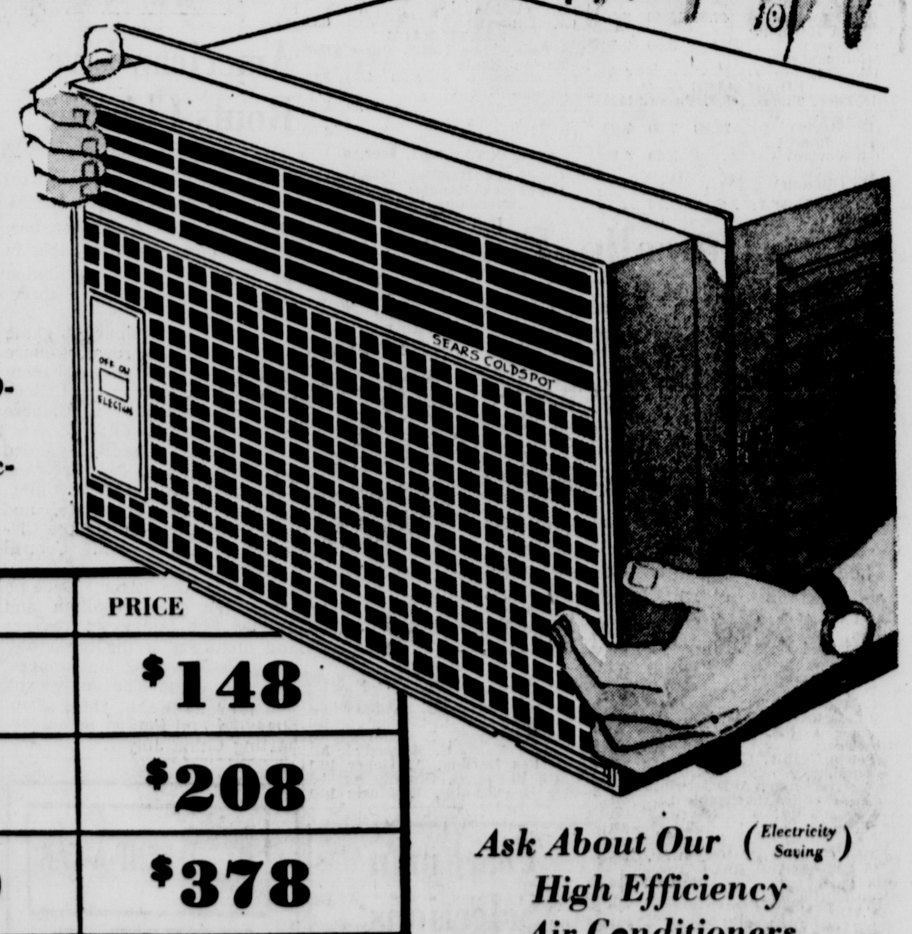

MODEL	BTU	PRICE
7312	8,000	$148
7361	14,000	$208
6690	28,000	$378

Ask About Our (Electricity Saving) High Efficiency Air Conditioners

Is YOUR Home DAMP?

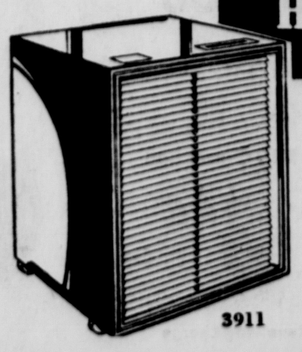

3911

Coldspot Dehumidifier Removes up to 11 Pints of Moisture Every 24 Hours

Dehumidifiers—Sears Complete Line Begins At

- Only 12 inches wide—fits easily in any room
- Operates by simple manual control; runs on 115-volt current

$58

Sears Is Air Conditioner Headquarters

Sears
Kingston Plaza, Kingston, N. Y.
331-2300
Open Daily 9:30 a.m. to 9:00 p.m.
Friday to 9:30, Saturday to 6

Satisfaction Guaranteed or Your Money Back

ALBANY Colonie Center | SCHENECTADY Erie Blvd. | GLENS FALLS Queensbury Plaza | GLOVERSVILLE 24 W. Fulton St. | PITTSFIELD, MASS. 61 Cheshire Rd.

BRIAN McCANN

CHARLIE JONES

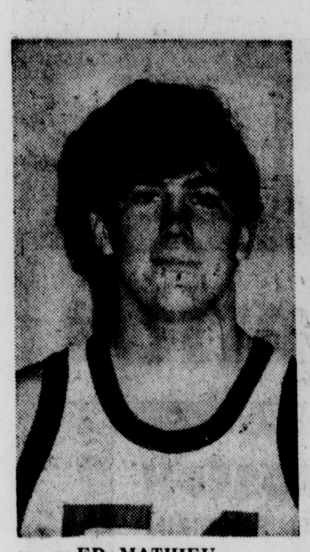

ED MATHIEU

BILL WILKINS

Squads Chosen for Both Divisions

Red Hook, Liberty Pace All-UCAL

PINE BUSH

The 1973 All-UCAL baseball teams have been selected by the league's coaches with honor squads chosen for both the North and South Divisions. Red Hook, runnerup in the South, and Liberty, winner of the North, each placed three starters on their respective nines.

Randy Fister, Terry Thayer and Ron Camisasca are the Raiders on the south team. Fister, a senior, is half of a pitching staff along with Charlie Jones of the league champion Marlboro Dukes. Camisasca is the first baseman, and Thayer the second baseman, while another Marlboro star, George Casey, is at third. Highland's Ken Colabella is the shortstop, and the catcher is teammate Paul Passante.

Coleman provides two of the outfielders, Ed Mathieu and Vince Schell. Completing the team is Miguel Martinez of Ellenville.

Outfielder Ivan Richards, pitcher Steve Foster and short stop Mario Berry are liberty's contribution to the North team. Rondout's Bill Wilkins is a pitcher, and the receiving chores go to Jim Caputo of Pine Bush.

The infield shows Rondout's Brian McCann at first and Wallkill's Mike McAfee at second and George Drobot at third. Onteora's Charlie Mazzola and Pine Bush's Marco Blanco are the other outfielders.

Fister wrapped up his varsity career with a 15-2 record and this year posted an earned run average of 1.14. Thayer hit .310 and Camisasca slammed .378 to give Red Hook the most potent right side in the league.

Jones, the Daily Freeman's Player-of-the-Year for two straight years, had a 5-1 overall record and a 2.26 ERA while leading Marlboro with a .391 batting average and three home runs. Casey was a sophomore sensation, hitting over .300 in his first varsity campaign.

Colabella beat out Marlboro's John Bunt for the honors at short while Passante led the Big Blue in hitting this season and doubled as a starting pitcher.

Mathieu soared to .365 at the plate, winning Statesman MVP honors. Teammate Schell banged away at a .342 clip and played errorless defense. Martinez, a junior, .353 for the Ellies, drove in 15 runs and stole 10 bases.

Richards won the home run crown and helped pitch Liberty to its second straight Northern title. Foster also did double duty well, while newcomer Berry provided spark in the infield.

McCann paced the Ganders with a .370 mark at the plate. Wilkins went through an undefeated UCAL season on the mound with three shutouts, five victories and a 1.20 ERA.

Junior McAfee made his debut with a .392 batting average to help the Panther effort. Drobot played a superb third base, hit .444 and tagged a grand slam.

Mazzola was a .400 hitter for the Indians, and Blanco led the Pine Bush offense. Caputo was the leading defensive catcher in the league and hit .318 for the season.

★ ★ ★ ★

1973 All-UCAL Team

NORTH

1B	— Brian McCann	Rondout Sr.
2B	— Mike McAfee	Wallkill Jr.
3B	— George Drobot	Wallkill Sr.
SS	— Mario Berry	Liberty Sr.
OF	— Ivan Richards	Liberty Sr.
	— Charlie Mazzola	Onteora Sr.
	— Marc Blanco	Pine Bush Sr.
C	— Jim Caputo	Pine Bush Sr.
P	— Bill Wilkins	Rondout Sr.
	— Steve Foster	Liberty Sr.

Honorable Mention — Mark Walthier, Wallkill; Dave Nissen, Onteora; Jerry Altbach, Liberty; Lou Guglielmetti, Onteora; Angie Melendez, Pine Bush; Roger Plantier, New Paltz.

SOUTH

1B	— Ron Camisasca	Red Hook Sr.
2B	— Terry Thayer	Red Hook Sr.
3B	— George Casey	Marlboro Sr.
SS	— Ken Colabella	Highland Sr.
OF	— Vince Schell	Coleman Jr.
	— Ed Mathieu	Coleman Sr.
	— Miguel Martinez	Ellenville Sr.
C	— Paul Passante	Highland Sr.
P	— Randy Fister	Red Hook Sr.
	— Charlie Jones	Marlboro Sr.

Honorable Mention — Kevin Coughlin, Coleman; Steve Tennenbaum, Ellenville; Phil Timbrouck, Coleman; Mike Scianna, Highland; Mike Minuck, Ellenville; Don Minkler, Red Hook; John Bunt, Marlboro; Dave Stanton, Ellenville.

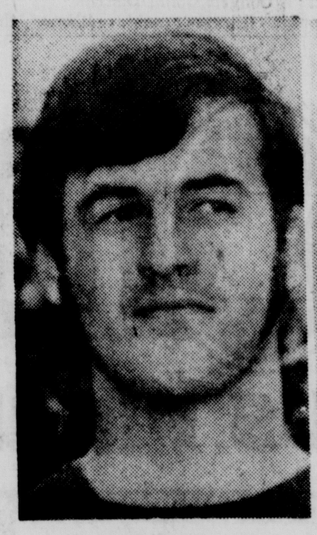

RANDY FISTER

GEORGE CASEY

MIKE McAFEE

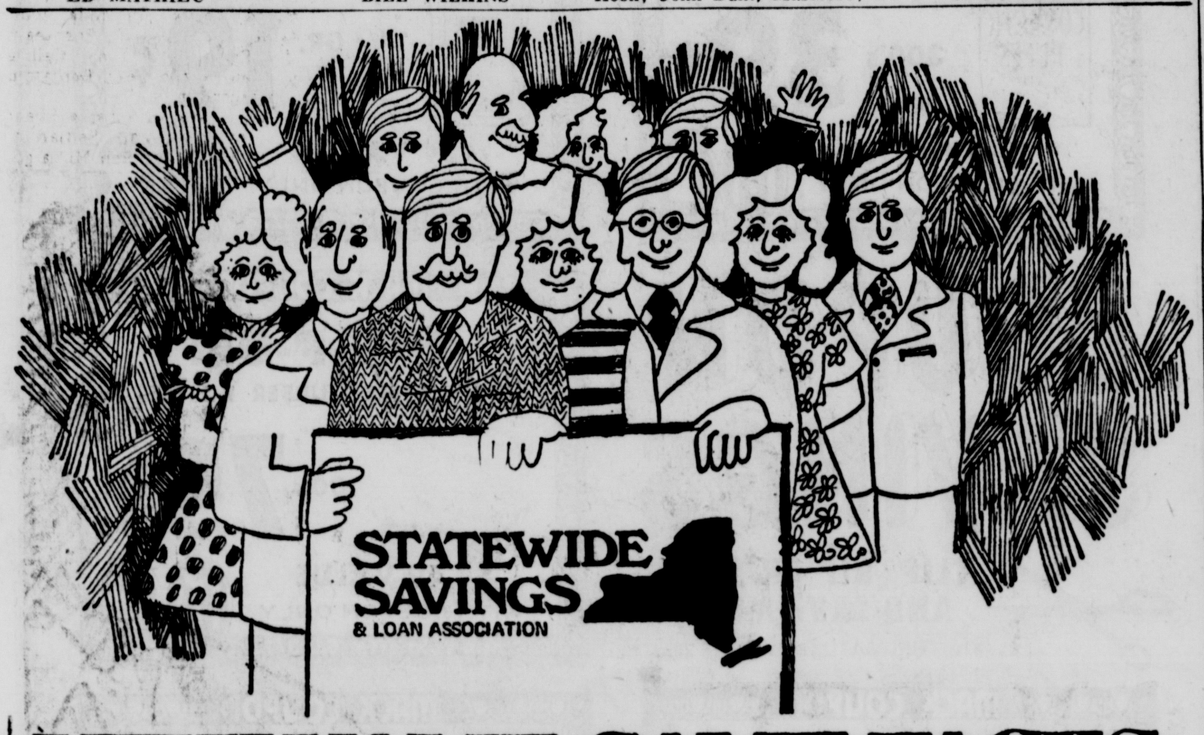

NEW NAME SAME FACES

We've changed our name . . . but not our staff and not our services! We're still the same friendly, experienced people who are always ready to answer your questions and advise you wisely on your money matters. We're still the same interested savings ASSOCIATION that brought you Bank-By-Mail in Winter, Leave-Your-Savings-Alone Loans at tax time, Home-Sweet-Home Improvement Loans in Spring, and the highest interest rates allowed by law on your savings!

And to celebrate our new name with our friends, Statewide is giving away a fabulous selection of clocks and famous Timex watches with deposits of $500 or more!!

$500 or more

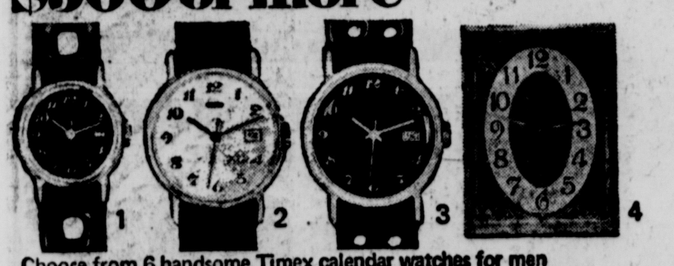

Choose from 6 handsome Timex calendar watches for men and ladies and 3 attractive Bradley alarm clocks.

savings & loan ASSOCIATION OF KINGSTON IS NOW STATEWIDE SAVINGS & LOAN ASSOCIATION

$5000 or more

Choose from 2 day-date Timex calendar watches for men, 2 beautiful bracelet watches for ladies, and a fabulous Digitalarm clock by Edison.

If you can't come in person, mail this coupon to us at Statewide with your deposit and we'll send you your choice of gift.

STATEWIDE SAVINGS – 267 Wall St., Kingston, N.Y. 12401

I enclose $_____ for deposit in a new account.

Check one:

☐ 6% Savings Certificate ($1000 or more) for ___ years (2-5 years)

☐ 5% Day of Deposit to Day of Withdrawal Account

☐ 5% Regular Savings Account

☐ Individual Account for _____

☐ Trust Account for _____ (name of beneficiary)

☐ Joint Account with _____ (Co-owner)

All accounts opened by mail will be established at our Main Office. However, further transactions can be conducted at any of our five convenient offices.

PLEASE MAIL MY GIFT (Indicate choice by number)_____

Name _____

Social Security Number _____ (Important: Federal regulations require this information)

Address _____ Apt # _____

City _____ State _____ Zip _____

Authorization to transfer funds from another bank. Date: _____ We will be happy to accept transfer from other institutions for $500 each or more.

Enclosed is my bankbook from _____ (It will be returned to you after the transfer is complete)

Pay to the order of Statewide Savings & Loan $_____ (Specify amount or write "Balance of Account")

_____ (Sign name exactly as it appears in bankbook)

Be sure coupon is complete. Send money order or check. If sending cash, use registered mail. Minimum balance of $5000 or $500 must be maintained for at least 14 months.

ONE GIFT PER INDIVIDUAL WHILE SUPPLY LASTS

267 Wall Street, Kingston · Mammoth Mall · Highland · Saugerties · Washingtonville

FACTORY CLOSEOUT!

66% OFF

2ND GLASS TRACK BELTED ROAD TAMER

WHEN YOU BUY 1ST AT REGULAR PRICE PLUS F.E.T. AND TRADE

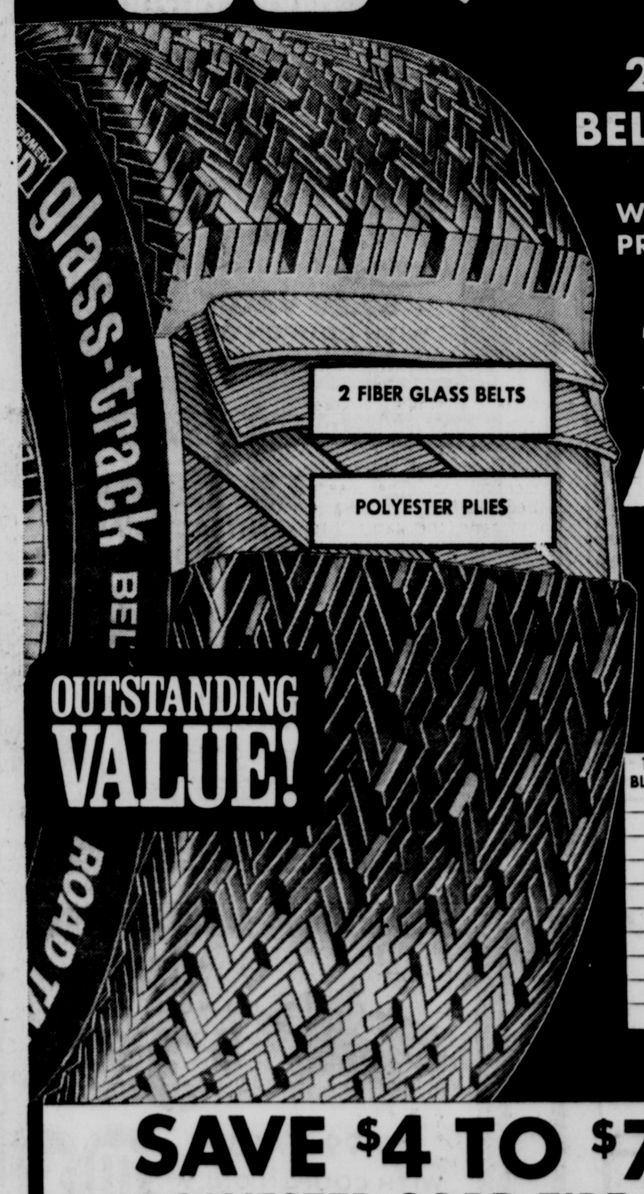

2ND TIRE 11.90

C78-14 TBLS. BLK. PLUS 2.08 F.E.T. AND TRADE-IN

OUTSTANDING VALUE!

TUBELESS BLACKWALL SIZE	ALSO FITS	REG. PRICE EACH*	SALE PRICE 2ND TIRE*	PLUS F.E.T. EACH
C78-14	6.95-14	$35	11.90	2.08
E78-14	7.35-14	$37	12.58	2.22
F78-14	7.75-14	$39	13.26	2.37
G78-14	8.25-14	$42	14.28	2.53
H78-14	8.55-14	$45	15.30	2.75
F78-15	7.75-15	$40	13.60	2.42
G78-15	8.25-15	$43	14.62	2.60
H78-15	8.55-15	$46	15.64	2.80

*With trade-in tire off your car. Whitewalls $3 more each.

FAST, FREE MOUNTING!

SAVE $4 TO $7 ON WARDS 4-PLY POLYESTER CORD TIRE . . . POLY-TRACK HIGHWAY HANDLER

15.95

B78-13 TUBELESS BLACKWALL PLUS 1.81 F.E.T. AND TRADE-IN TIRE

- Modern design, wider road-hugging tread
- 4 polyester body plies for riding comfort

TUBELESS BLACKWALL SIZE	REGULAR PRICE EACH*	SALE PRICE EACH*	PLUS F.E.T. EACH
B78-13†	$20	15.95	1.81
C78-13	$22	17.50	1.93
B78-14†	$22	17.50	1.96
E78-14†	$25	19.95	2.22
F78-14†	$27	21.50	2.37
G78-14†	$30	23.95	2.53
F78-15	$28	22.50	2.42
G78-15†	$31	24.95	2.60
H78-15†	$34	26.95	2.80

*AND TRADE-IN TIRE OFF YOUR CAR. †WHITEWALLS AVAILABLE IN MOST SIZES $3 MORE EACH. (H78-14 Whitewalls available)

TONY JACKLIN PROFESSIONAL GOLF BALLS

3 FOR 1.39

LIMIT 3 PKGS. ADDITIONAL PKGS. $3 EA.

you'll like WARDS

1165 ULSTER AVENUE MALL, KINGSTON

Automotive Dept. Open 8:30 A.M. Daily. Phone 338-5020

Senior Citizens Seminar at UCCC

Gilman: 'Remove Earning Limits'

STONE RIDGE

Speaking before more than 200 older Americans at Ulster County Community College, Saturday, Congressman Benjamin A. Gilman (R-26th Dist.) called for legislation removing the earning limits of those over the age of 65, providing for catastrophic illness insurance and for property tax reforms for the elderly.

Gilman said, "I can't see any reason why, after a certain age, individuals are forced to limit their incomes and have to get along on the meager benefits of Social Security. I believe these archaic income restrictions should be abolished."

Participating in the annual Senior Citizens' Seminar, sponsored by the Ulster County Senior Citizens' Advisory Council, Gilman outlined programs established in recent sessions and explained provisions of the Older Americans' Act established recently by the 93rd Congress.

"However," Gilman said, "despite all this which has been done . . . so much more remains to be accomplished."

Gilman concluded by reviewing pending legislation at the federal level designed to benefit older Americans and stated, "I have introduced a resolution granting additional benefits under our Social Security system and am currently working on legislation for reforming property taxes. The pinnacle upon which our nation stands today is upon your shoulders . . . we owe more than we can express for the productive efforts each of you have made in the past."

Gilman also recently called for an investigation into the possibility of establishing a regional National Cemetery for veterans in the 26th Congressional District.

Gilman said, "Now that Congress has passed the National Cemeteries Act, I believe it would be wise for our veterans' organizations to explore the possibilities of finding surplus state or federal lands in this area which could be established as a National Cemetery in order to serve the needs of the growing number of veterans and their families in our region."

The veterans meeting had been called to study the feasibility of creating a Veterans' Cemetery for Orange County.

ULSTER ASPHALT CO.
BLACKTOPPING
Will Blacktop Approximately 700 Driveways in 1973
YOURS COULD BE ONE OF THEM!
— WE FEATURE —
● Area Properly Graded ● Base Properly Rolled ● Asphalt Rolled
● Crushed Rock Base Installed ● Written Guarantee ● Complete Cleanup
● Prime Grade Asphalt Installed ● Free Estimate
ACT NOW AND SAVE!
246-4170

Women in Politics ...Study by LWV

KINGSTON

Why are so few women elected to public office in Kingston and Ulster County?

The Kingston League of Women Voters has been studying the role of women in government and politics in the greater Kingston area for some time and Monday night held discussion of some aspects of the question and conclusions that have been arrived at as the result of interviews with women in both major political parties.

The league questioned women concerning why they remain in supportive rather than leading political roles.

They found that women generally do not aspire to leadership roles and enter political life assuming that they will be stuffing envelopes and making coffee and not doing much else.

Women questioned reported that they did not feel discriminated against in the political arena but that there are special problems.

One of considerable concern is money. It takes money to be politically active and many, as wives, do not feel they have as much control over family funds as does the husband. The league found exceptions however, in women who have returned to work after their children are grown and who find a new freedom in being able to spend the money they make.

The role of the husband in his wife's political life was found to be equally important. Most women in politics have politically active husbands, the league learned and most felt that without the help of their husbands they would experience double the difficulty accomplishing anything in the political arena.

The League hopes and intends to take a more active role in encouraging women to enter politics and feels that it perhaps can be done best at the committee person level, according to Mrs. Rita Jackaway, league spokesman.

It is easier for women to operate on a local level, they found because working at the state and national level requires mobility which most women find difficult to combine with family life.

Summer Film Festival Planned by Area Library

KINGSTON

The Kingston Area Library has the perfect antidote for summer doldrums.

A Summer Film Festival for all ages from pre-school to adults is planned starting June 25 and running through Aug. 31. Each program will consist of a short cartoon and two to four films. Depending on the length of the films, a short craft or story time may be held for youngsters after the showing. All programs will be at the Children's Library, 399 Broadway.

The film festival will be held Mondays and Wednesdays 9:30 to 11:30 a. m. and Tuesdays and Thursdays from 2:30 to 4:30 p.m.

Films for the week of June 25 include:

● The Fatal Glass of Beer starring W. C. Fields with Rosemary Theby, George Chandler.

● Encounter, a comedy about a shy young man attempting to acquaint himself with a shy young woman in a bookstore.

● Empty Hand, black belt experts demonstrate karate in a film by Stephen Verona that has won ten major international film awards.

● Home Mad Car; a plot surrounds a young man as he constructs a small car from start to finish, with hindrance and help from the little girl next door.

A cartoon will be shown also.

Pam Mayhon or Mary Lou Rutledge at the Kingston Area Library may be contacted for further details.

Paltz Student To Brazil

NEW PALTZ

Ellen Garvey, a senior at New Paltz High School, will be spending this summer in Yao Paulo, Brazil, under the sponsorship of the American Field Service (AFS).

The daughter or Mrs. Michael J. Garvey, Holland Lane, New Paltz, the 17-year-old student has been picked by the AFS to participate in its two-month summer exchange program. Local AFS officials were notified of her selection last week.

AFS, an international scholarship program of high school juniors and seniors, seeks to increase world understanding.

Karin Lissper, a Swedish AFS exchange student who has been living with the J. Donald Kents, will be returning to her home at the end of this month.

Why are you reading this ad?
It has no headline.
No illustration.
It's not in color.
It's not even a large space ad.
Point is, you don't necessarily need a big advertising budget to be seen in The Daily Freeman

EXPERT ROOFING
● Aluminum Siding ● Garages ● House Additions
FREE ESTIMATES
For a guaranteed job and Best Price Call
Hudson Valley Roofers & Builders
246-7721

BROADLOOM
Comes in all sizes, shapes, colors and fabrics. When you are ready to select what you need, come to us . . . we can help you.
"26 Years of Quality Workmanship"
PROVENZANO'S FLOOR COVERING
25 Golf Terrace JUST OFF LUCAS AVE. 338-4814 KINGSTON, N. Y.

— OVER 130 PATTERNS IN STOCK —
— USE OUR FREE LOAN-OUT LIBRARY —
SANITAS • WALLTEX • PREPASTED • WET LOOK • SCENICS • MOD • GEOMETRICS • ORIENTAL • COLONIAL • TRADITIONAL •
Wallpaper At Its Best!
• FLOCKS • FOILS • HANDPRINTS • GRASSCLOTH • STRIPES • IMPORTS • FLORALS • DAMASKS • CHILDREN'S
DEAK'S PAINT & WALLPAPER CO.
Rt. 9W — ½ mile South of Miron's
331-0860 Daily 9-5:30 Fri. 9-9

MACK DRUG STORES®
LET US PRICE YOUR NEXT PRESCRIPTION

MACK COUPON
EFFERDENT DENTURE TABLETS
BIANT SIZE Compare & Save! efferdent TABLETS
96's $1.19
$2.29 VALUE WITH COUPON ONLY
Coupon void after 6/23/73

MACK COUPON
COSMETIC PUFFS MACK BRAND
MACK COSMETIC PUFFS 300
300's 39¢
BIG VALUE! WITH COUPON ONLY
Coupon void after 6/23/73

MACK COUPON
ST. JOSEPH CHILDREN'S ASPIRIN
ST JOSEPH ASPIRIN FOR CHILDREN
1 1/4 GR. 36's 19¢
43¢ VALUE WITH COUPON ONLY
Coupon void after 6/23/73

MACK COUPON
CEPACOL MOUTH WASH
Cepacol
32oz. NEW SIZE 99¢
$2.29 VALUE WITH COUPON ONLY
Coupon void after 6/23/73

COUPON SAVINGS
CLIP, RIP OR SNIP AND SAVE MORE
NOW THRU SATURDAY, JUNE 23rd

MACK COUPON
SNAP-OFF DISPOSABLE NURSER BOTTLES
SNAP-OFF disposable nurser bottles
100's 79¢
$1.49 VALUE WITH COUPON ONLY
Coupon void after 6/23/73

MACK COUPON
LISTEREX ANTIBACTERIAL CLEANSING LOTION
LISTEREX ANTIBACTERIAL ACNE SCRUB Cleansing Lotion
4 oz. 69¢
$1.19 VALUE WITH COUPON ONLY
Coupon void after 6/23/73

MACK COUPON
LONG & SILKY CLAIROL CONDITION LOTION
LONG & SILKY
8 oz. $1.29
$2.29 VALUE WITH COUPON ONLY
Coupon void after 6/23/73

MACK COUPON
KODAK SUPER 8 MOVIE FILM # KA464
Kodachrome II
$2.09
BIG VALUE! WITH COUPON ONLY
Coupon void after 6/23/73

MACK COUPON
DOUBLE HIBACHI
lg. stores only
• TWIN GRIDS • STURDY • CAST IRON
$3.97
$7.99 VALUE WITH COUPON ONLY
Coupon void after 6/23/73

ATTENTION ALL!
WE WANT EVERYBODY-BUT EVERYBODY TO KNOW THAT
MACK DRUG STORES® FILL PRESCRIPTIONS
AND WE WANT YOU TO MAKE MACK DRUG YOUR FAMILY'S PRESCRIPTION DRUG STORE

MACK COUPON
CAST-AWAY YELLO BOLE
CAST-AWAY
DISPOSABLE BUTANE LIGHTER 99¢
$1.39 VALUE WITH COUPON ONLY
Coupon void after 6/23/73

MACK COUPON
CHARCOAL BRIQUETS
CHARCOAL BRIQUETS
10 lb. bag 79¢
BIG VALUE! WITH COUPON ONLY
Coupon void after 6/23/73

Since 1930 MACK DRUG STORES have filled 9 million prescriptions
Let us fill your next prescription

MACK COUPON
MARSHMALLOW CANDY
10 oz. bag 19¢
TASTY TREAT! BIG VALUE! WITH COUPON ONLY
Coupon void after 6/23/73

WE POST PRESCRIPTION PRICES
MACK PHARMACISTS support your right to know the price of your prescription before it is filled. Ask Mack pharmacists for a price quote on your next prescription.

master charge THE INTERBANK CARD
CHARGE IT AT MACK DRUG STORES®
BANKAMERICARD
RIGHT RESERVED TO LIMIT QUANTITIES

MAMMOTH MALL SHOPPING CENTER
Rt. 9W, Kingston/Ulster, N. Y. — Phone 338-3350
Open Daily 9 a.m. - 9 p.m. Except Fri. 9 a.m. - 10 p.m. — Sunday 10 a.m. - 6 p.m.
Sale Prices Good June 20 thru June 23

SAVE UP TO 40% ON PHOTO FINISHING AT MACK DRUG

The Daily Freeman

CITY OF KINGSTON, N.Y., WEDNESDAY EVENING, JUNE 20, 1973 TWENTY-FIVE

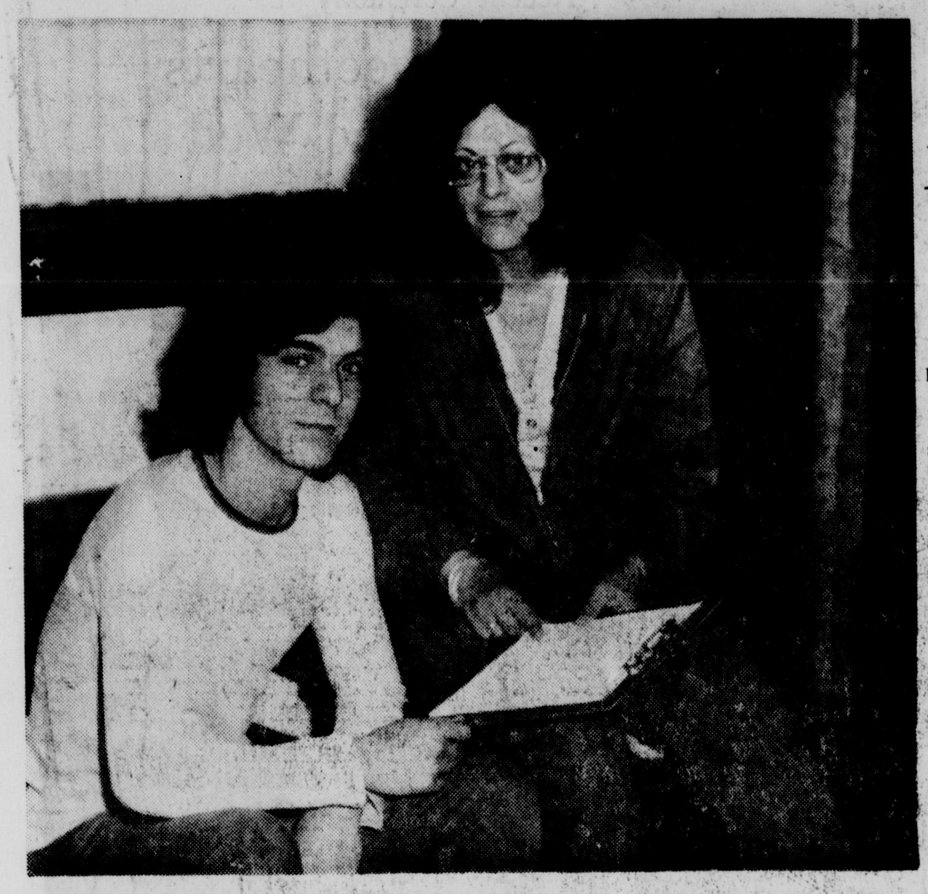

JEFF CHOFLET, director of Renaissance in Kingston, checks appointment schedule with Audrey D'Amato, one of his staff coordinators, at the Renaissance Center at 611 Broadway. (Freeman photo by Haines)

Community Drug Education Program

Renaissance...Project for People

By DON TREAT

KINGSTON

"We are a people program," said Jeff Choflet describing the Renaissance Project which he directs at 611 Broadway.

Choflet feels that Renaissance, a drug education program, has done a great deal since coming to Kingston 15 months ago but that it has the potential to do much more.

The major problem blocking more rapid progress seems to be a lack of public understanding and an unwillingness to find out what Renaissance is.

"We want the community to know we are here and the reasons for us being here," explained Choflet.

"Renaissance has services for just about anybody in Kingston. We don't restrict our work to hard core addicts or even just drug users."

Drug education is one of the main goals of Renaissance and Choflet, along with his staff coordinators Jeff Gordon and Audrey D'Amato, feel that the public is in desperate need of it.

Too many parents are either unaware of what is going on or are turning their backs to the problems created by drugs, according to the Renaissance staff.

The three of them would like to see many new faces coming through the door to see what Renaissance is and help spread the word about what a positive force it is in the community.

In addition to helping anyone who might wander into the center, the staff also goes out into the community to work with schools, businesses, jails, and service organizations.

"We've been to most of the high schools and junior highs in the area for speaking engagements but we would like to do much more of it," Choflet said.

"Its really impossible to explain much of anything in the 45 minutes or an hour we are usually given."

A strong program in Kingston High School is one of their primary aims.

Renaissance goes to the Ulster County Jail twice a week to work with any inmates who would like help. Five inmates are currently being serviced.

The purpose in working with those behind bars is to help prepare them for a successful re-entry into the community. If the persons working with the inmate feel that he is not ready to go out into the community, an attempt will be made to find a safe place for him, possible in Renaissance's living facility in Ellenville.

In service training for businesses, who are increasingly experiencing employe drug problems, is offered by Renaissance and it is always willing to work with organizations such as Rotary, Lions, Kiwanis, etc., on drug education programs.

Renaissance provides encounter groups and parent conferences, as well as almost any service that would benefit the community. It also responds to emergency calls when special help is needed.

There is no particular formula that works in solving drug problems, according to Choflet, so it is not unusual that Renaissance would refer someone to another source for help.

"Our aim is to help people, not hang onto someone just because he came to us," stressed Choflet.

The Kingston project is funded by the Kingston Narcotics Guidance Council. It is one of several Ranaissance centers and can send those who desire the complete rehabilitation program to one of the living facilities, such as the one in Ellenville.

Ellenville is fully staffed by trained professionals in many fields, including medicine, psychiatry and drug counseling. The program there is rigid but the cure rate for those who graduate is close to 90 per cent.

One of the requirements Renaissance has is that anyone who desires help must undergo a preliminary psychiatric examination. This is for the safety of the individual and also helps to get a better idea of that person's particular needs.

The Kingston project is in daily contact with the Ellenville center and considers the telephone one of its most important tools.

"It might take us as many as five calls to find someone who can help us to help someone here but its well worth the cost if that person benefits," maintained Miss D'Amato.

"You can't put a price on helping someone," added Choflet.

The Renaissance center on Broadway is open six days a week; Monday, Wednesday and Friday from 11 a.m. to 9 p.m., Tuesday and Thrusday from 10-5 and Saturday 11-4. There is a "Hotline" when the center is closed at 647-6575.

Cardinal Cooke to Attend Ceremonies

WEST PARK

Terence Cardinal Cooke will preside at ceremonies dedicating two cottages here Sunday at the St. Cabrini Home. The ceremonies will commence at 11:30 a. m. and include a Mass, luncheon and dedication service.

Msgr. Robert Arpie, director of child care for Catholic charities, Father William Jenks, C.S.S.R., chaplain of the St.. Cabrini Home and Father John Budwick will concelebrate the Mass.

The dedication will be attended by members of the board of Cabrini Home, staff, children in residence and their parents. The dedication has been set to coincide with visiting Sunday so that parents will be able to attend.

Saint Cabrini Home, one of 22 child care agencies affiliated with New York Catholic Charities in the Department of Child Care, has a multi-service program for children 5-18, including group homes, agency operated boarding homes and foster homes, as well as the on-campus residential units.

Some of the children attend an on-campus school, others attend public and parochial schools in the community.

Founded in West Park in 1890 by Saint Frances Xavier Cabrini, the Saint Cabrini Home, Inc. is sponsored by the Missionary Sisters of the Sacred Heart. The present administrator is Miss Rosemary Sheridan.

Students from Marist, New Paltz and Vassar participate in student placement programs at the Cabrini Home, assisting the agency in the areas of tutoring, recreation and child care while earning college credit and preparing for future work in the fields of education and social services.

The bank that is first with the most for miles around

helps you with the overhead.

When your roof needs fixing, raising, or replacing — you may need a home improvement loan. We're your bank. Home improvement loans for all sorts of things are a specialty at Saugerties Savings. Tailored to fit your needs. With a realistic understanding of your situation and personal, expert assistance.

6.27% New effective annual rate on **6%** a year

SAVINGS CERTIFICATE ACCOUNTS. Interest paid from day of deposit. Compounded daily and paid quarterly. Minimum deposit $1,000. Guaranteed from 2 to a full 5 years.

OTHER SAVINGS PLANS also available at the highest interest rates allowed in New York State, including Day-of-Deposit to Day-of-Withdrawal Accounts and Regular Savings Accounts at 5% per year compounded daily (an effective annual yield of 5.20%).

SINCE 1871

Saugerties

SAVINGS BANK

87 Market Street • Saugerties, New York 12477

Into our second century . . . on the mainstream for savings

MEMBER F.D.I.C.

Saugerties Savings Bank, 87 Market Street
Saugerties, New York 12477 (914) 246-9541

EQUAL HOUSING LENDER

I enclose $_____ for deposit in a new account.

Check one:

☐ 6% Savings Certificate ($1,000 or more) for _____ years (2 to 5 years).

☐ 5% Day of Deposit-Day of Withdrawal Account

☐ 5% Regular Savings Account

☐ Individual Account for _____

☐ Trust Account for _____ (name of beneficiary)

☐ Joint Account with _____ (Co-owner)

Name _____

Social Security Number _____
(Important: Federal regulations require this information)

Address _____ Apt. #_____

City _____ State _____ Zip _____

Authorization to transfer funds from another bank Date: _____

Enclosed is my bankbook from _____
(it will be returned to you after the transfer is complete)

Pay to the order of Saugerties Savings Bank $_____
(Specify amount or write "Balance of Account")

_____
(Sign name exactly as it appears in bankbook)

Be sure coupon is complete. Send money order or check. If sending cash use registered mail.

KF-6

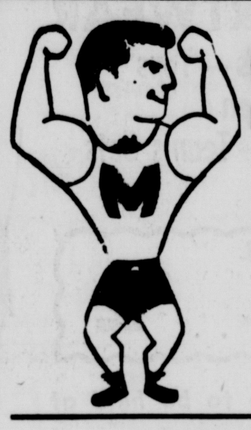

SUMMER IS HERE

STOCK UP

IT'S BARBEQUE TIME

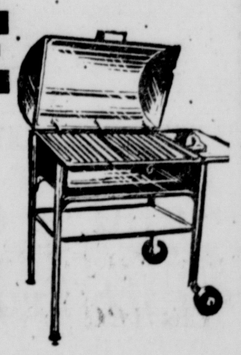

THIRST Quenchers From MIRON

JM VODKA

Full Qt. Less Than **$3.86**

MIRON GIN

Full Qt. Less Than **$4.26**

MIRON VODKA

Full Qt. Less Than **$4.26**

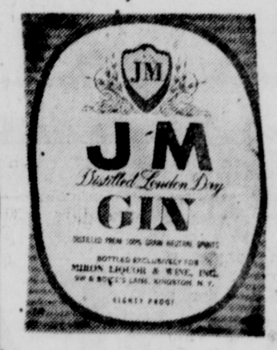

JM GIN

Full Qt. Less Than **$3.86**

COMPARE—The Quality Flavor and the Price Is UNREAL!!! And Only MIRON HAS IT!!!

WE DISCOUNT ALL BRANDS

BRAND NAME	Sug. Retail Price		MIRON DISCOUNT PRICE LESS THAN
SEAGRAM'S 7	6.96	Qt.	6.00
DEWAR'S	9.85	Qt.	8.39
CANADIAN CLUB	9.25	Qt.	7.89
SMIRNOFF	6.62	Qt.	5.50
BEEFEATER GIN	8.50	Qt.	7.26
OLD CROW	6.89	Qt.	5.67
HENNESSEY	11.16	4/5 Qt.	9.89
IMPERIAL	6.35	Qt.	5.30
CUTTY SARK	9.95	Qt.	8.00
SEAGRAM CROWN ROYAL	9.90	4/5 Qt.	8.43

BRAND NAME	Sug. Retail Price		MIRON DISCOUNT PRICE LESS THAN
GORDON'S Vodka	5.25	Qt.	4.50
GILBEY'S Gin	6.15	Qt.	5.31
OLDE BOURBON	6.10	Qt.	4.99
SOUTHERN COMFORT	8.60	Qt.	5.25
P.M. DELUXE	5.55	Qt.	4.65
J & B	9.91	Qt.	8.24
RONRICO Rum	6.59	Qt.	4.99
FLEISCHMANN'S Vodka	5.54	Qt.	4.30
REGAL CLUB Canadian	6.29	Qt.	4.29
SCHENLEY'S 90 Proof Gin	5.18	Qt.	4.59

SHOP MIRON AND POCKET THE SAVINGS

MIRON LIQUOR and WINE, Inc.

RT. 9W North (ULSTER AVE. MALL) at Shop-Rite Sq., Kingston

Open Mon., Tues., Sat. 9 to 9; Wed., Thurs. 9 A.M. to 9:30 P.M.
Fridays 9 A.M. to 10 at Night

WE RESERVE THE RIGHT TO LIMIT QUANTITIES

Phone 338-3601

Guarantee

MIRON'S Pledge of Assurance

We Shall Always Offer
LOWER PRICES and FINER SELECTION

Bottle for Bottle—Case for Case
MIRON GUARANTEES YOU GREAT SAVINGS

WOMEN'S PAGES

News . . . Features . . . Food . . . Fashions . . . Home

Junior Star Installation Slated

Members of the Eastern Star, Master Masons, DeMolay Members and those interested in youth programs are invited to attend the Alice M. Scardefield Constellation No. 25 of Junior Stars' Public Installation. The ceremony will be held on Saturday at 8 p.m. at the Masonic Temple, Russell Street, Saugerties.

Irene Marie Boyle, daughter of Mr. and Mrs. William Boyle, 15 Washington Avenue, Kingston, will be installed as the Exalted Star of Light and Love for the term June 1973 to January 1974.

Those participating in the ceremony are: presiding sponsor, Lillian Boyle; installing sponsor, Joan Yochmann; installing marshalls, Patrice Boyle, Grand Star of Kindness; and Catherine Cornish, Grand Star of Guidance; installing star of devotion, Ellen Boulanger, District Deputy Grand Exalted Star of District 6; installation escorts, members of Paragon Chapter Order of DeMolay from Spring Valley; pianist, Henry Yochmann; soloist, Cindi Piga, Grand Star of Friendship; crown bearer, Bobby Greer; regalia bearer, Ann Marie Ellwanger; hostesses, Joan Ellwanger, Beth Ellwanger, and Mary Jane DiPietro.

The following elected officers will be installed for the ensuing term: Star of Happiness, Jean Greer; Star of Mercy, Victoria Caulfield; Star of Kindness, Susan Osborn; Star of Record, Patrice Boyle; Star of Treasures, Deborah Reis; and Star of Reliance, Susan Yochmann.

Those officers who have been appointed for the ensuing term will be installed as follows: Star of Guidance, Marcia Mogel; Star of the Nation, Laureen Tobey; Star of Protection, Mildred Warringer; Star of Devotion, Catherine Cornish; Star of Faith, Irene Schuknecht; Star of Sincerity, Shawna Meister; Star of Service, Peggy Giles.

After the ceremony a social hour will be enjoyed with refreshments.

Constellation of Junior Stars is a sorority dedicated to the fundamental principles in the history and ethics of religion on which all faiths agree. Membership in the Constellation of Junior Stars is composed of young girls, over 12 and under 21, with Masonic sponsorship.

Recent Ceremony

Childhood Sweethearts Meet Again and Wed

MR. & MRS. BOYCE E. CARTER

In their youth Mabelle C. Mix and Boyce E. Carter lived on adjacent farms in Pennsylvania. They were childhood sweethearts and vividly remember many happy times including occasions when they used to ride Hal, a thoroughbred horse owned by Carter's grandfather.

Their paths separated after high school days. Mabelle continued her education in Chicago and Carter went to Florida to seek employment. Each married and raised a family. Ten years ago Mrs. Mix became a widow and last year Carter became a widower. After meeting again, the couple decided to exchange marriage vows and the ceremony took place recently in the United Methodist Church in Skinners Eddy, Pennsylvania.

Mrs. Carter is well known in the Kingston area having been on the teaching staff of the school district for the past 13 years. Her husband is the owner of the Carter Paradise Trailer Park and is associated with the Perry Mobile Home Company in Inverness, Fla. They will be residing in their winter home on South Wall Street, Kingston.

Dr. Dave Peterson of Fargo, N.D. gave his mother-in-law in marriage while her daughter, Mrs. Dave Peterson, served as matron of honor. Two other sons and their families sent congratulatory messages since they were unable to attend. The teacher's former student, Deborah Longhi of Kingston, served as an attendant.

Dennis Carter of Florida was best man for his father and his wife served as an attendant. Mr. Carter's daughter and son-in-law, Mr. and Mrs. Bill Jayne, also attended and assisted at the reception. Two Carter sons, Harry and Mark of Skinners Eddy, Pa., served as ushers.

Traditional wedding music was provided by Mrs. Bonnie Jayne, organist, and Ronald Mowry was the soloist. Officiating at the double ring ceremony was the Rev. Mr. Bauer, rector of the church.

The wedding party chose traditional attire for the ceremony with Mrs. Carter in white satin brocade and chapel length veil. She carried red roses. The bridal attendants wore floral gowns in lavender, pink and lime green. Complimenting each gown was a matching shoulder length veil.

The Carters will be traveling during the summer season.

GRADUATION DAY JUNE 26

Love is . . .

remembering your Grad with a beautiful card and a thoughtful gift from

Card 'n Party

"Where the Unusual Is Usual"

KINGSTON PLAZA ULSTER PLAZA

FACTORY OUTLET SALE

Saturday, June 23, 8 a.m. to 4 p.m.

Famous Name

MISSY SPORTWEAR

Shorts — Jackets — Tops

Jr. Fashion

Skirt Sets — Tops — Tennis Sets

Pants

SPECIAL

Children's ROMPERS Sizes 3 - 6x . . $2

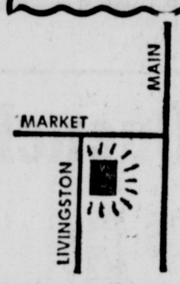

sale to be held at

MARANDA, Inc.

16 Livingston St.

Saugerties, N.Y.

Sale to be conducted by

UNCLE ALBERT'S OUTLET, Inc.

for the Graduate . . .

Gifts of Jewelry

Just to Mention a Few!

Watches — Rings — Earrings

BARNETT'S

Jewelry & Gift Shop

41 NORTH FRONT ST.

IN UPTOWN KINGSTON

CLOSED MONDAYS

Surgical Supplies

Sales and Rentals

Hospital Beds, Walkers, Wheel Chairs, Overdoor Traction, Inhalation Equip.

Dedricks Pharmacy

FREE DELIVERY

308 Wall St. 331-0800

190 Main St., New Paltz 255-0310

Super — Luxury Quilted

SEALY SLEEP SETS

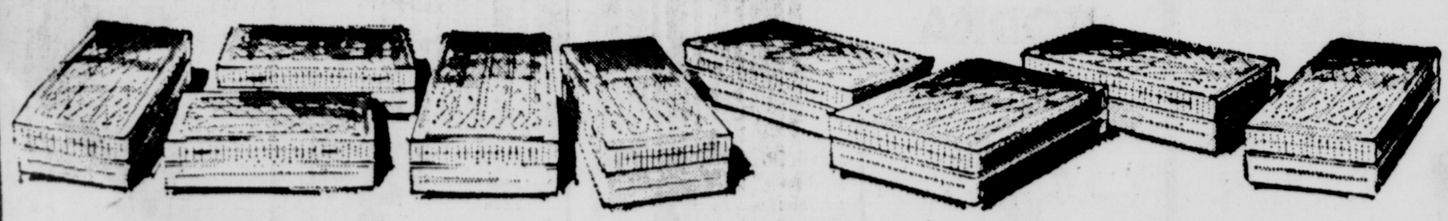

$98 for Twin Size COMPLETE SET

ONE WEEK ONLY!

Also Available in Queen and King Sizes

SAVE UP TO $40

Full size set ..... now $118

Queen size set ..... now $188

King size set ..... now $238

Get costly decorator covers plus deep permanized puff quilting — and legendary Sealy comfort! Call for immediate delivery.

Saugerties Furniture Mart

Since 1947

Out of the way ... less to pay.

- Layaway Plan
- Budget Terms
- Free Delivery

9-9 Daily

Saturday 9-5:30

222 Main Street

Tel. 246-6141

SUPERSHOE'S GONE OVERBOARD. He's giving away...

FREE GIFTS for everyone*

*with purchase of SALE merchandise totaling $3.99 & up

SUMMER SPLASH SALE

Now at SHOE-TOWN . . . incredible reductions throughout the store . . . thousands and thousands of shoes for the entire family . . . accessories, too!

The already low SHOE-TOWN prices are cut even more. You SAVE, SAVE, SAVE . . . and GET VALUABLE FREE GIFTS, TOO!

Hurry in for peak selections. Just look for the red and white "Reduced To" labels.

PRICES TAKE A DIVE ON LADIES' SALE SHOES

Casual and dressy styles . . . flats, heels and sandals . . . of genuine leather or patents . . . pastels or white. Famous brands and narrow widths, sizes 4 to 10 in the group.

SAVE UP TO $14 AND GET A VALUABLE FREE GIFT, TOO!

Values ..... $10 - $24

Our Reg. Low Prices .... $7.99 - $16.99

SALE ..... $4 - $10

BARGAINS IN EVERY DEPARTMENT

FOR MEN: Choose from a wide selection of oxfords, slip-ons and boots.

Values to $35

Our Reg. Low Prices ..... $15-$25

SALE ..... $5-$18

FOR GIRLS: Shoes for dress and play. Many famous brands!

Values to $13

Our Reg. Low Prices ..... $8-$10

SALE ..... $4-$5

HANDBAGS: Dressy and casual styles, including leathers and straws. Many to choose from.

Values to $20

Our Reg. Low Prices ..... $4-$13

SALE ..... $1.47-$10

WALLETS: SAVE 50% off the already low prices on every wallet in the store.

GLOVES: SAVE 25% off the already low prices on all women's gloves.

and, FREE GIFTS FOR EVERYONE*

(* with SALE purchase totaling $3.99 & up . . . for a limited time only)

at shoe-town.

KINGSTON • ALBANY • MENANDS

Kintner-Schwabel Nuptials Announced

Union University Church in Alfred was the setting for the wedding of Kendra Rae Kintner of West Hurley and Mark George Schwabel of Kenmore on Saturday, June 16. The Rev. Lawrence Littlehale officated at the double ring ceremony, assisted by the Rev. Leon Neu of St. Jude's Church, Alfred. Curtis A. Davies provided traditional wedding selections.

The bride is the daughter of Mr. and Mrs. Dean M. Kintner of Tanglewood Road, West Hurley. The bridegroom is the son of Mr. and Mrs. George Schwabel of Kenmore.

The bride was given in marriage by her father. She selected a gown of crystalette organza over bridal satin, styled with an empire waistline and full skirt. The bodice of re-embroidered Chantilly lace featured a sculptured neckline and Bishop sleeves with cuffs of matching lace. A Juliet cap of matching Chantilly lace held her elbow-length silk illusion veil and she carried a crescent-shaped bouquet of orchids, stephanotis and dried star flowers.

Mrs. C. Thomas Guadagnola of Stony Run Apartments, Kingston, was matron of honor for her sister in a gown of pink floral organza over pink and white checked gingham. The gown featured an empire waistline, puffed sleeves and a stand-up collar. She wore a pink picture hat and carried a nosegay of miniature carnations, pompons and star flowers.

Miss Martha Hoover of Manuta, Ohio, was bridesmaid. Her gown and flowers were identical to the honor attendant's.

Jonathan R. Bolton of Quakertown, Pa., was best man. Ushering were Robert and Gerald Schwabel, brothers of the bridegroom, Kenmore.

A reception was given in the Victorian Room of The Big Elms Restaurant in Hornell.

The bride, a 1969 graduate of Onteora Central School, received her BA degree from Alfred University where she was a History major and a member of Alpha Lambda Delta, Pi Gamma Mu, and Phi Kappa Phi, national honor society.

The bridegroom, a 1969 alumnus of Kenmore High School, was graduated in 1973 from Alfred University where he was awarded his BS degree in Ceramic Engineering. He is a member of Keramos and the national honor society, Phi Kappa Phi.

After a wedding trip through the New England states, Mr. and Mrs. Schwabel will reside in Belmont. They will both enter graduate school at Alfred University this fall.

MRS. MARK GEO RGE SCHWABEL
(Kendra Rae Kintner)
(Photo Workshop)

Lefooters Dance Club Meets Friday

Lefooters Square Dance Club will feature guest caller, Don Hanhurst of Poughkeepsie, this Friday evening. The dance will start at 8 p.m. in Hurley Reformed Church hall, off Route 209.

Don Hanhurst is a full-time, professional square dance caller with many years experience. He started calling 14 years ago and spent 10 of those years calling in the Denver, Colorado, area. While in Denver, he called for many clubs including one for single people which eventually grew to be the largest club of its kind in the country.

Hanhurst also served as president of the Denver Square Dance Callers Association. He moved to Dutchess County five years ago and started a class in square dancing which, one year later, became the Boots and Bows Club in Wappingers Falls. In addition to the Boots and Bows and his guest calling, he is club caller and instructor for three other square dance clubs. He also runs a summer square dance club at the YMCA in Poughkeepsie.

All Club level dancers are invited to attend this dance and to enjoy another fine evening of square dancing.

Doing the Right Thing

By ELIZABETH L. POST
© 1973, Emily Post Institute, Inc.

ON GOING DUTCH

One of the more radical changes in social customs since Emily Post's Etiquette was originally written is that of "Going Dutch." It is, of course, nothing new between members of the same sex, or couples spending an evening together, but it is surely a new concept of boy-girl dating. From time immemorial, the male always paid all the expenses, and that was quite right because he was, years ago, the only breadwinner. Now that girls are not only earning as much or more than their dates, but are also demanding the same treatment and attitude as men, they must be prepared to assume the responsibilities, too. Some men like it, others don't. The important thing is that you and the men you go out with discuss it, and come to a **mutual** agreement on financing your dates. Today's quiz will help you to know **what** to do about "Going Dutch." and **how** to do it.

1. Should a girl expect to go Dutch on a first date?

A. No. This may change, too, but as of now, when a man asks a girl to go out for the first time, he expects to foot the bill and she should allow him that age-old prerogative.

2. After you've been out with a man a few times, and feel that you should share expenses, how do you go about it?

A. **Don't** wait until the check arrives and then offer to pay half. Do, when he asks you for the date, tell him you'd like to go out again but you would like to pay your own way. If he blows up, drop it, but if he's receptive to the idea, discuss whether you'd like to go half-in-half each time, or if it would be better for one of you to pay the check on alternate evenings.

3. If you have agreed to go Dutch with a steady date, do you stick to it when you are out with other people?

A. Discuss this ahead of time, too. A lot of men would feel very differently about having a girl pay their check in front of friends or co-workers.

4. When a group is going out together, do the boys split up the check or do the girls chip in?

A. The girls should offer and leave it up to the boys to refuse or accept. The girls should not make an issue of it. At a bar or beer hall, each member of the group including girls, may pay in turn for a round of drinks or a pitcher of beer.

5. When you are traveling with a group, does each member pay his or her own checks?

A. This could get very complicated. The best solution is to have everyone contribute the same amount to a kitty, which is used to pay all expenses. And leftover cash is divided equally and returned.

SUMMER PRINTS
Smart Styles to Wear Now and Through the Summer
THE CRICKET SHOP
356 B'way
331-2017

KHS CLASS OF '74
SENIOR PORTRAIT SITTINGS
now being scheduled at the
photo workshop
8 john st.
For June 21, 22 and 26
call now for best choice
of times 338-5208
PARKING IN REAR

NOW IS THE TIME TO ADD AND REPLACE OUTDOOR FIXTURES!
Put bright 'welcome' lights at your driveway, along your walk and at your entrance doors. Let friends know you are still the same hospitable guy

you get the best of it with this handsome Colonial Post Light you can install in a jiffy!
In a recessed entry . . . or on a porch ceiling . . . this rugged light, in black with satin-white, break-resistant Lexan® panes, will shine a hearty welcome.

Dress up your entrances with stylish bracket lights like this stunning one in fluted black, with seedy amber glass.
"Light Can Be Beautiful"
kingston city electric
21 GRAND STREET • 331 5700

Big Brown Eggs
3 BROTHERS HAS THEM!

Sears

Sun & Fun Fashions

The moment you come to Rafalowsky's for vacation apparel, you feel like you're already ON vacation! The vibrant, new colors . . . breezy fashions . . . lighthearted fabrics, put you right in the mood for fun 'n sun! Whatever you need most . . . summer suit or sportcoat, slacks, swimwear, golf or tennis apparel, sport or dress shirts, you'll find an easy-to-pack, easy-to-take collection awaiting you!

No wonder so many men think of Rafalowsky's as their FIRST resort!

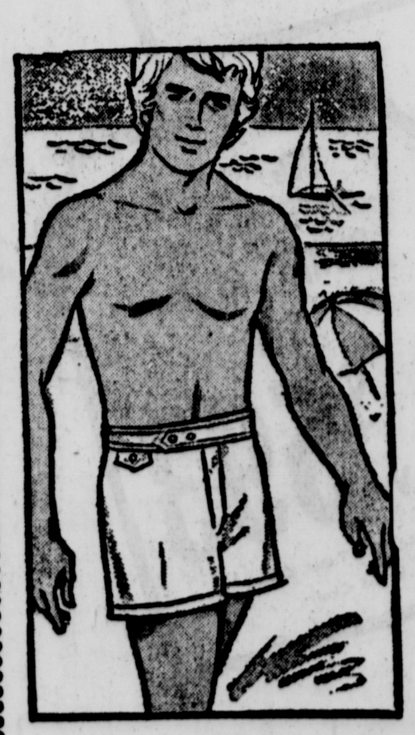

Choose from such fine brands as
IZOD; DAMON; ARNOLD PALMER; JANTZEN; ROBERT BRUCE; JOHN WEITZ and more . . .

Use Your Master Charge or BankAmericard or our own Personal Charge Account

H.G. Rafalowsky
"For 59 Years – Kingston's Fashion Store for Men"
71 ALBANY AVENUE FREE PARKING

Colorful casement draperies that treat texture casually. All sizes, all colors on sale!

Chico. The open spaces add a feeling of room. Cotton, rayon, acetate and polyester are interwoven to create an airy effect. Machine wash, drip dry. In tangerine, olive or natural colors.

10.99 48x63 in. ..... 8.47 pr.
29.99 96x84 in. ..... 23.97 pr.
43.99 144x84 in. ..... 36.97 pr.

regular 11.99 48x84 in. 9.97 pr.

Sears Best Ball Bearing
Center Draw
TRAVERSE RODS
30" – 50"
$5.99

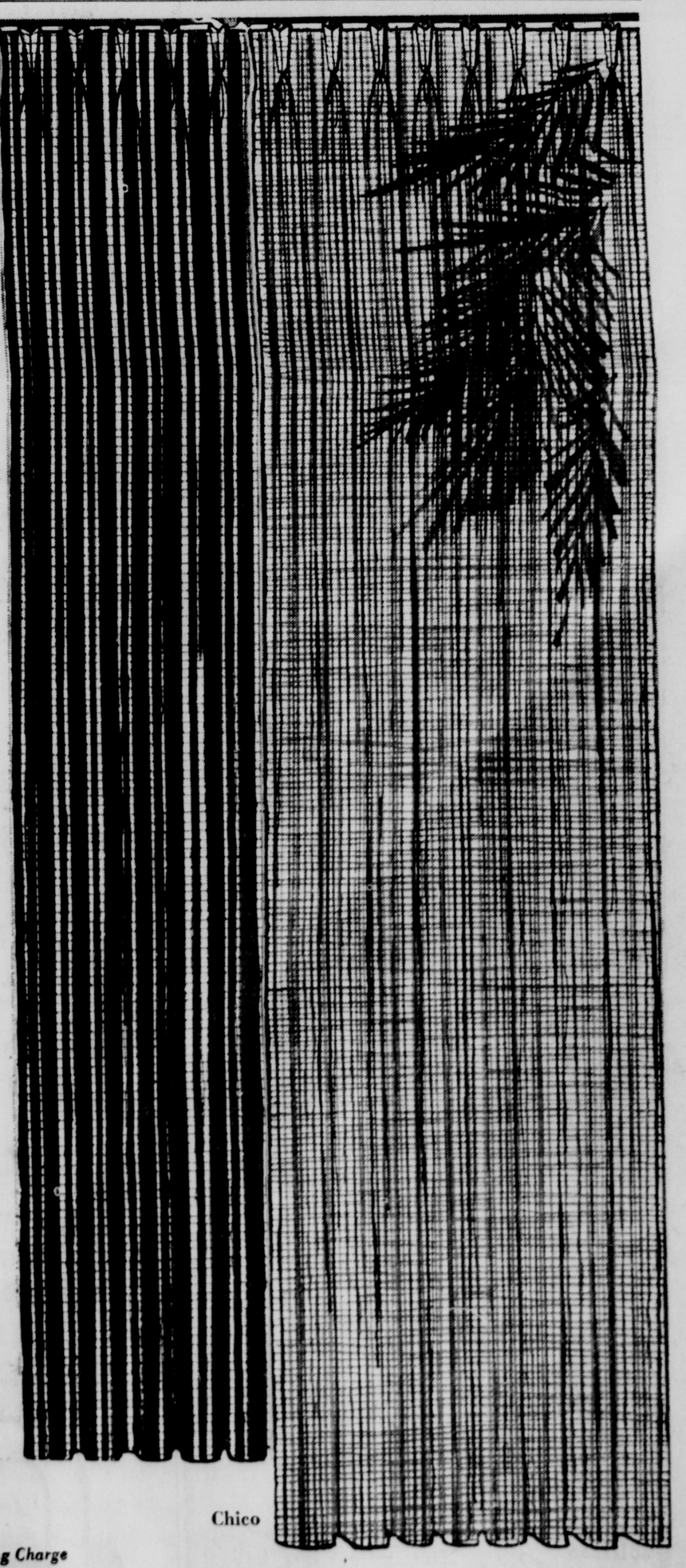

Chico

CHARGE IT on Sears Revolving Charge

Sears
SEARS, ROEBUCK AND CO.
Kingston Plaza, Kingston, N.Y.
331-2300
Open Daily 9:30 a.m. to 9 p.m.
Friday to 9:30, Saturday to 6

Satisfaction Guaranteed or Your Money Back
ALBANY Colonie Center | SCHENECTADY Erie Blvd. | GLENS FALLS Queensbury Plaza | POUGHKEEPSIE Main Street | PITTSFIELD, MASS. 61 Cheshire Rd.

Bennett P-TA Elections

The Reginald R. Bennett School Parent-Teachers Association held its annual election and installation of officers recently in conjunction with the school's Spring Concert.

Elected were Mrs. Henry Mosser, Shokan, president; Mrs. Bert Leifeld, West Shokan, first vice president; Mrs. William Roosa, Shokan, second vice president; Mrs. Albert Studt, Boiceville, recording secretary; Mrs. Myles Charlesworth, Boiceville, corresponding secretary; Robert Grange, Shokan, treasurer.

The installation ceremony was conducted by Dr. Frank Marlowe, superintendent of Onteora School District. Mrs. Lloyd Humphrey, outgoing first vice president, presented Mrs. Robert Motrie, outgoing president, with a gift on behalf of the PTA for her two years of service to the school. The ceremony was largely attended.

The PTA has had an active year and just recently gifted the teachers and administrators with a Teachers Appreciation Day luncheon. As her final official act as president, Mrs. Motrie will present the annual PTA Secor Memorial Award at the school's sixth graduation tonight.

New Rose Society Organizing Tonight

MRS. DOROTHY YOERG of Ulster Park, an accredited judge of the American Rose Society, has been spearheading the organization of a Rose Society in Ulster County. A first meeting of the new proposed Hudson Valley Chapter of the National Rose Society was held recently at her home. Mrs. Yoerg is looking forward to the second organizational meeting slated for tonight at 8 o'clock in the Heritage Savings Bank on Wall Street. Here, Mrs. Yoerg is pictured with one of the roses which measured almost six inches in diameter. (Freeman photo by Haines)

Announcement has been made of an organizational meeting of the Mid-Hudson Valley Rose Society to be held tonight at 8 o'clock in the Heritage Savings Bank, 273 Wall Street, Kingston.

All those who love roses are invited to attend this open meeting.

Two speakers, Mr. and Mrs. Tom Coleman of the Westchester Rose Society, will show color slides on rose culture. They will explain how they grow their 400 rose bushes so that they are able to win 25 trophies last year in rose shows.

Both Mr. and Mrs. Coleman are Consulting Rosarians of the American Rose Society and is president of the Westchester Rose Society. Mr. and Mrs. Coleman will answer questions during an open discussion period after their talk.

The possibility of a Rose Society in this area is the result of a preliminary meeting at the home of Mrs. Dorothy Yoerg, Rose Hill Gardens, Ulster Park. At that time Floyd F. Taylor, New York State District Director of the American Rose Society, discussed the project with those present. The vote was overwhelmingly in favor of a Rose Society. A date for the organization was chosen and a committee met to plan for the event. Serving on this committee are: Mrs. Frank Greco, Saugerties; Mrs. Arthur Finger, Saugerties; Robert Keagle, Accord; Martin Kelly, High Falls; Dwight Mackay, Newburgh and Mrs. Dorothy Yoerg, Ulster Park.

There will be no charge for admission to this open meeting. Refreshments will be served and an award given.

THE ROSE GARDEN at the home of Mrs. Yoerg was planted in the shape of a wagon wheel with each bed of roses forming a spoke. The former teacher of journalism and wartime reporter is also a member of the African Violet Society. She is reported to have more than 300 plants in the basement which bloom all winter. In her garden she has about 250 rose bushes. (Freeman photo by Haines)

Holiday Inn® 503 Washington Ave. 338-0400

DANCING

Friday & Saturday Nights

From 9 p.m. to 1 a.m.

DINNERS SERVED EVENINGS 5 TO 10 P.M.

Visit Our New Cocktail Lounge

specializing in Prime Ribs Saturday Evenings

Catering to Banquets, Weddings, Parties — In our new Ballroom

pretty, easy-care Summer Hairstyles

• PERMANENTS • COLORING • HAIR STYLING

Summer's no time to be worrying about how your hair looks. Keep cool with easy-care styles!

• WIGS • WIGLETS • FALLS

call 658-8383 for your appointment with beauty

Jo-Dee Hairstylists

Main St., Rosendale, N. Y. at Ray's Village Rest

Canfield Supply Co. SELLS EDISON WINDOW AIR CONDITIONERS 25 Dederick St. 331-6700

$15 $17

Decorative Symbol of Faith

In heavy sterling silver with sterling chains. From our collection of religious jewelry.

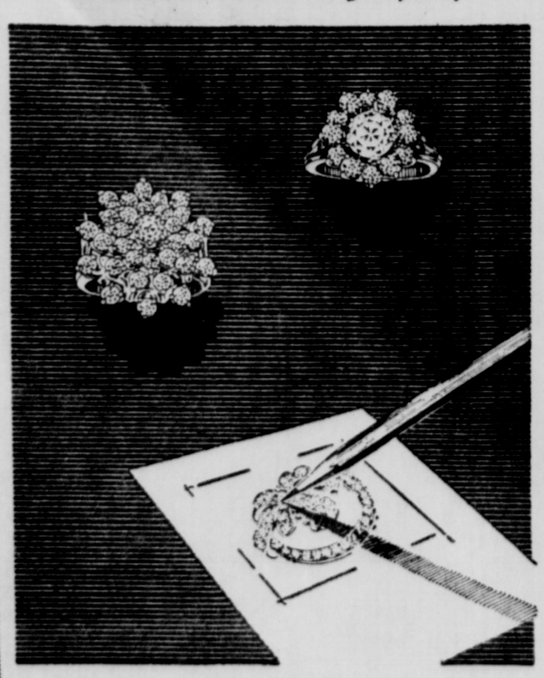

Let us Redesign your Jewelry

into something new and exciting. A new ring, pin or earrings could bring greatly added enjoyment of your jewels and, in most designs, the cost is surprisingly modest. Please allow time for the transformation as such fine workmanship cannot be hurried.

CLOSED MONDAYS

Telephone 331-1888

Schneider's JEWELERS, INC

REGISTERED JEWELER, AMERICAN GEM SOCIETY

290 WALL ST. • KINGSTON, N.Y.

Member Park & Shop

IT'S BARGAINS LIKE THE ONES FEATURED HEREIN THAT ARE BRINGING CROWDS TO THIS

WAREHOUSE SALE

COME IN...GET YOUR SHARE OF THE SAVINGS!

It's money-saving values like these that are featured in this advertisement that are bringing thrifty homemakers to this great selling event! Everything in our store is priced to save you as much as 50% and in some instances more! So . . . join the crowds and get your share of the big bargains on the things you need for your home!

UP TO 50% AND MORE!

SAVE $12 — On This 5-Piece DINETTE SET $58.00 — Was $69.95 30" x 40" table with leaf and 4 decorator chairs.

SAVE $75 — Modern Chair $74.88 — Was $149 Decorator color, print pillow back.

SAVE $15 — MAPLE CHAIRS $24.88 — Were $39.95 Solid mate and windsor chairs.

SAVE $52 — Mediterranean HEADBOARD $47.88 — Was $99.95 Highly decorated, full queen in pecan finish.

SAVE $26 — Windsor PINE CHAIRS $23.88 — Were $49.95 Solid pine dining room chairs.

SAVE $133 — Mediterranean Breakfront China $266.00 — Was $399 By Bassett with glass shelves and lights.

SAVE $100 — Mediterranean Dresser & Mirror $99.00 — Was $199 6 drawer double dresser and mirror. By Bassett.

OTHER SAVINGS!

SAVE $146 — Traditional Dining Room. Was $788. Breakfront china, large table, 3 leaves, 6 chairs. $642

SAVE $100 Maple Bedroom Was $299 $199 — 3 pc. double dresser, mirror, chest and bed.

SAVE $61 MAPLE CHINA Was $349 $288 — Solid Early American.

SAVE $155 Modern SOFA Was $399 $244 — Pillow back sofa Olive color.

SAVE $56 MAPLE TABLE Was $149 $93 — Round solid maple with leaf.

SAVE $60. Early American LIVING ROOM Was $299 $239 — Sofa & decorator chair with foam cushion print covers.

REG. $249.00 2-PIECE LIVING ROOM SUITE NOW $159 — Sofa and matching chair in the popular Lawson arm style . . . both pieces covered in durable tapestry fabric, and foam cushions. Choice of several colors to choose from.

REG. $828.00 PINE COLONIAL DINING ROOM SET NOW $593 — 8 Pc. Large Table, China, and 6 Chairs.

ANDY'S FURNITURE CO.

ROUTE 9W—1 MILE NORTH OF KINGSTON

EASY TERMS AVAILABLE

PLENTY OF FREE PARKING

Open Daily 9 a.m. to 9 p.m.

Saturday 9 a.m. to 5:30 p.m.

Security Guard Safer Than Gun

By ABIGAIL VAN BUREN

© 1973 by Chicago Tribune-N. Y. News Synd., Inc.

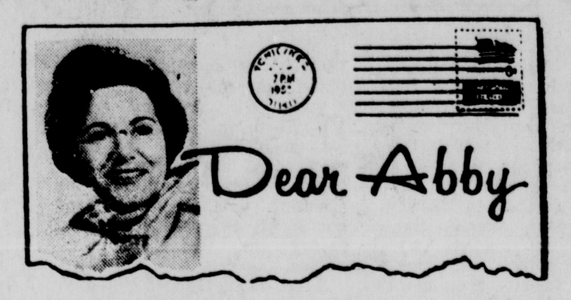

DEAR ABBY: My husband and I own a small grocery store in a very rough neighborhood. We have been here for many years and make a good living. Two years ago we were held up twice in 6 months. The robbers tied us up and cleaned out the register, but no real harm came to us. After that, my husband hired a security guard. Since then nobody has bothered us.

A few months ago someone told my husband he was foolish to pay a security guard—he should let the security guard go and keep a loaded gun under the counter. Abby, my husband has never fired a gun in his life—but he took his friend's advice.

I told my husband I wouldn't go in the store as long as he kept the gun there. He said I could stay home—he didn't need me. After working side by side with him for 35 years, I am hurt and heartsick. I am so afraid that if a robber comes in my husband will get excited and reach for the gun and the robber will kill him. That's the way it always happens.

Am I wrong to believe we are in more danger keeping the gun in the store? Or am I right?

WORRIED

DEAR WORRIED: You are right. Statistics show that guns kill more innocent people than robbers. And law enforcement experts would strongly advise against keeping a loaded gun handy. The security guard is a far better idea.

* * *

DEAR ABBY: Do you see anything wrong with entertaining a boy friend in your bedroom? I am 15 and Mike is 17, and I entertain him in my bedroom because that's where the stereo is and all we do is listen to records and talk. Besides, I have two little brats for brothers and if Mike and I didn't lock ourselves in the bedroom those kids would be running in and out and bothering us.

When my mother found my bedroom door locked with Mike inside, she had a cow. We weren't doing anything wrong. I don't know why she doesn't trust me. I've never gotten into any trouble with dudes.

What's wrong with listening to records in my bedroom? Please make your answer short because I don't like long boring answers.

OKAY GIRL

DEAR OKAY: A bedroom is not an appropriate place to entertain your boy friend. Move your stereo to another room, don't lock any doors, and ask your mother to please discipline the kids.

* * *

DEAR ABBY: I am a grown woman but I am so ashamed I just can't tell the truth about something, and that is my problem. The daughter of a friend was recently married and I sent her a luncheon cloth and matching mapkins for a wedding gift. She called me and told me the color doesn't go with her decorating scheme and she'd like to return it for another color.

Abby, I bought it on sale and was told it was not returnable. So what should I tell her?

ASHAMED

DEAR ASHAMED: Tell her the gift is not returnable. What else? And don't be ashamed. There is nothing shameful about taking advantage of a sale.

* * *

CONFIDENTIAL TO "DUMB CITY KID—AGE 44": A mule is the offspring of a male ass and a female horse. A mule is almost always sterile.

A "hinny" is the offspring of a she-ass and a stallion. A hinny is also usually sterile.

An ass is a donkey. A jackass is specifically a male donkey. (Class adjourned.)

* * *

Problems? You'll feel better if you get it off your chest. For a personal reply, write to ABBY: Box No. 69700, L. A., Calif. 90069. Enclose stamped, self-addressed envelope, please.

* * *

For Abby's booklet, "How to Have a Lovely Wedding," send $1 to Abby, Box 69700, Los Angeles, Cal. 90069.

* * *

(Hear Dear Abby Mon. thru Sat. at 9:07 A.M. WKNY-1490)

Stone Ridge Library Fair Will Open Saturday; Top Events

"Under the Big Top" will be the theme of the 38th annual Stone Ridge Library Fair to be held Saturday from 10 a.m. to 4 p.m. Mrs. William Paetow, fair chairman, announces many innovations which will accent the circus theme of the fair and captivate the interest of children while their parents browse among the numerous antique booths and craftsmen's tables, an area arranged by Mrs. Horace Sarr, antiques chairman.

An entire section of the library grounds will be devoted to Children's Events and will include at noon a mystifying demonstration of magic by Walter Gibson, will known prestidigitator and author of **The Shadow**, other works on magic and mysticism, and a selection of animated cartoons to be shown at 2 p.m. by Romeo Muller from his extensive collection of films. There will also be pony rides, balloons, games, pogo stick fun, a "Tattoo Parlour" and a fortune teller, all under the aegies of Mrs. Frank Lynch and her troupe of happy clowns and supervising 4-H members.

New this year will be a clam booth featuring not only clams on the half shell, but also sausage and pepper sandwiches, prepared by Mrs. William Donahue. The traditional grilled hamburgers and hot dogs, coffee, lemonade and soda will be available, as in the past. Taking full responsibility for the customary excellence of these lunch-time favorites are Mrs. S. Robert Kelder Sr., Mrs. Richard Davenport and Douglas Hunt, chairmen. Also, for the eternally hungry, there will be Italian Ices and fresh baked pretzels, served by Mrs. Peter Knudsen.

The "Taster's Choice" both, providing samples of various gourmet foods for a nominal fee and a copy of the gourmet recipe for an additional fee, will return for its second year, due to the efforts of Mrs. George B. Erbstein, who will distribute tastes of prized and secret recipes from the personal cooking files of many local super-chefs and bakers. At the same time, Mrs. Martin Tully and Mrs. Ralph Buswell, chairmen of the Frozen Casserole and Baked Goods booths, respectively, will urge fair-goers to remain a bit longer to enjoy the fair fun and still manage to produce an efficient, delicious home-cooked meal by purchasing a take-home casserole and dessert.

Bargain hunters will be pleased with the quantity and variety of toys, books, garden plants, rummage and miscellaneous items. Someone may even discover an unexpected antique at bargain prices! Gayle Jamison, Mrs. William Daron, Mrs. Richard Pagel, Connie Ambrose and Mrs. Raymond Van Kleeck, chairmen, will be present to advise and help those interested.

An additional plus this year, will be offered by the Marbletown Artists' Association, which will display the handiwork of its many talented members. There will be something here to please the eye of everyone, from hooked rugs, sculpture, painting and ceramics to luxuriously appliqued quilts, reports Mrs. Sam Goodman, art chairman. A rug hooking demonstration will also be featured by Mrs. Orville Hansen, member.

In a similar vein, lovely, handmade items of clothing and decorative objects will be sold by Mrs. Louis Crepet at the Handiwork booth. This category will also display for sale a variety of four attractive, sepia-tone postcard sketches by a former resident-artist of local historical landmarks, certain to be prized by the memorabilia collector.

Strolling musicians, Bill Paetow and Pete Knudsen, will entertain throughout the day. Entertainment will also be provided by fashion models directed by Mrs. Sidney Reiss and commentator Chet London, who will favor the audience with an off-beat fashion show illustrating a nightmare or wild dream envisioned recently by Mr. London. A number of selected garments will be auctioned off at this time.

All funds realized during the day-long event will be utilized for procuring new books and will make other civic projects of the Stone Ridge Library possible. Mrs. Paetow and Mrs. Edward Nadel, fair co-chairman, extend appreciation to Harold Holly and his crew of set-up people who will provide the muscle, making the fair possible, and to the many workers from the town of Marbletown, Kingston and surrounding area. Workers are all waiting to please you at the library grounds on Route 209 in the heart of Stone Ridge.

Distaff Digest

Clinton Chapter

Mrs. Lois J. McVicker, grand matron of the **Order of the Eastern Star, State of New York**, will make a social visit to Clinton Chapter No. 445, OES, Friday at 7:45 p.m. at Masonic Temple, 31 Albany Avenue, Kingston.

A reception will take place afterwards. All Master Masons and Eastern Stars are invited.

* * *

Alumni Association

All interested 1957 Kingston High School classmates wishing to make their **Alumni Association** a success are asked to meet Monday, June 25 at 8 p.m. at Tri-County Business Machines, 448 Broadway, Kingston.

Suggestions are needed for contacting classmates by means other than the mail. Plans are already being discussed for the group's 20th reunion. All nembers of the class are urged to attend.

Recent Speaker

Bernie Augustine of Doctors Ambulance Service was guest speaker recently at a discussion meeting sponsored by **Parents Without Partners No. 383.**

* * *

Penny Social

There will be a penny social Saturday from 7 to 8:30 p.m. at East Kingston Firehouse for the benefit of **East Kingston United Methodist Church.**

Refreshments will be available. The public is invited.

* * *

Luncheon Thursday

Mt. Marion Know-Doers of Ulster County Cooperative Extension Service, will hold a luncheon-business meeting Thursday at The Beef House in Kingston. Officers for the coming year are Mrs. Thomas Atkins, president; Mrs. William Christiana, vice chairman; Mrs. Warren Wrolsen, secretary; Mrs. Donald Herdman, treasurer. Publicity chairman is Mrs. William Till.

Two workshops were held recently to complete the group's project, "How to Make Gloves." The next business meeting will be in September.

About the Folks

Mr. and Mrs. Frank Colvin of 113 Spring Street and Mr. and Mrs. Stanley Colvin of East Chester Street visited Mrs. Lila Hill of Bristol, Conn. on Saturday. Mrs. Hill is a sister of Frank and Stanley Colvin.

COMMERCIAL FREEZER SPACE
ICE — CAKES, CARVINGS, CUBES, CRUSHED
BINNEWATER LAKE ICE COMPANY
25 SOUTH PINE STREET
Phone 331-0237

Surgical Supplies
Trusses
Sales — Rental Service
SUPPORTS
ABDOMINAL & BACK
Crutches—Canes
WHEEL CHAIRS
COMMODES
HOSPITAL BEDS
BONGARTZ
PHARMACY
358 BROADWAY

The Stockade Restaurant
35 Crown St. 338-9595 Kingston, N. Y.
—VERY SPECIAL—
Thursday Nights Only — 4 to 9 p.m.
ALL THE FRIED SHRIMP YOU CAN EAT . . . . . Only $3.95
Plus Salad, French Fries and Cole Slaw.
Also 14 Free Items from our Relishtizer Table included with the dinner price.
All items on our regular dinner menu also available.
Small Private Room for Business Meetings, Parties, Family Get-togethers
Ample Parking Across Street
Reservations 338-9595 — Closed Sundays

Register Now . . .
Girls' and Boys'
CRAFTS CLASSES
JULY and AUGUST
3 Age Groups
COTTAGE CRAFTS
Alice Valentine Hurley, N. Y.
338-6412

Great Ideas Begin With
Coloring—Frosting—Cold Waves
AT
Fab's Beauty Studio
Boices Lane, Kingston, opposite IBM
Open Thursday Nights By Appointment
Prop.: Roselyn Linnan 338-3733

See Your Eye Physician and Bring Your Prescription to
Park Opticians
578 Broadway (former Dittmar Store)
Phone 338-3302
Copyright 1965 Guild of Prescription Opticians of America, Inc.

Mr. Peter's wig corner
MAMMOTH MALL - KINGSTON
• 331-8580 •

A TRILOGY in DIAMONDS
...to match your love
$325
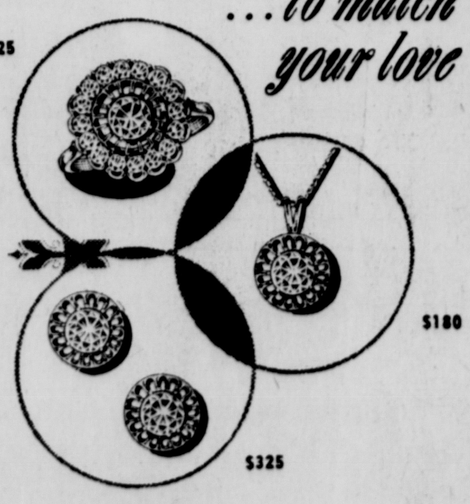
$180
$325
Three beautifully designed diamond delights will enhance your jewelry wardrobe. A blazing diamond fashion ring crafted in delicate lacelike precious 14k gold is enhanced by matching diamond earrings and diamond Chaindear.® Truly, the gift of a lifetime.
Safford & Scudder JEWELERS, INC.
Registered Jeweler American Gem Society
Serving the Public for 5 Generations
310 WALL ST. in Uptown KINGSTON
Welcome Wagon Sponsor — 338-1351
CLOSED MONDAYS

OUTSTANDING VALUE
OUTSTANDING FEATURES!
OUTSTANDING LOW PRICE!
PICK A FREEZER! 19 CU. FT. UPRIGHT OR 25.8 CU. FT. CHEST
MONTGOMERY WARD

Model 4933
CHECK WARDS OUTSTANDING FEATURES!
UPRIGHT FREEZER
✓ Holds up to 665 lbs. of food
✓ Foam insulation — only 32" wide
✓ Light; drain; basket; lock
CHEST FREEZER
✓ Holds up to 903 lbs. of food
✓ Thinwall foam insulation
✓ Light; lock; basket; drain

Model 8963
LIMITED TIME!
YOUR CHOICE
CHECK WARDS OUTSTANDING LOW PRICE
229.88
UPRIGHT MODEL REG. 259.95
ENJOY WHAT YOU NEED NOW—USE OUR "CHARG-ALL PLUS" TIME PAYMENT PLAN
you'll like WARDS
1165 ULSTER AVENUE MALL, KINGSTON
Open Daily 9:30 A.M.-9:30 P.M. Phone 338-5020

Short Honeymoon for John Dean's New Wife

By ANN BLACKMAN
Associated Press Writer

WASHINGTON (AP) — The honeymoon was short for Maureen Kane Dean. The past few months of Watergate crises following her October marriage to John W. Dean III have been horrendous, she says.

"But maybe we'll be able to relax a bit when this—what shall I call it?—is over," Mrs. Dean said in a doorstep interview at her home.

"This" is the scandal over the Watergate conspiracy and coverup in which her husband is alleged to have played a major role.

Mrs. Dean said she will accompany the ousted White House counsel when he tells his version of the conspiracy to the Senate Watergate committee next Monday.

"You can bet I'll be there," said the handsome blonde, who is Dean's second wife. He is divorced from his first wife.

President Nixon fired Dean April 30. Leaked accounts of the 34-year-old lawyer's story, told so far behind closed doors, indicate that he is likely to implicate Nixon in the Watergate coverup.

Since those chilly spring days when Mrs. Dean watched her husband fall from White House glory, her life has changed markedly and "it's become terribly busy," she said.

In a way, she has been prisoner in her own home. Network television crews have camped on her townhouse doorstep in Alexandria, Va., sometimes round-the-clock, knocking on the front door until midnight and catching her again when she appeared to collect the morning newspaper.

Shortly after her husband lost his job, she escaped to Florida for a few days respite. But, since then, there have been few outings for tennis, swimming, visiting with friends, even shopping, she said. "But maybe when it's all over ...." The sentence lingered.

From the doorstep where Mrs. Dean spoke, her husband was seen seated in the basement den, bent over a desk filled with papers, putting the finishing touches on a long document he intends to read before the Watergate committee.

Asked if she helped him prepare the statement, Mrs. Dean said, "I've helped him type it, but the ideas are his, of course, from his head."

Mrs. Dean, who appears to be slightly younger than her husband, was calm and soft-spoken on what was to have been the eve of Dean's televised Senate Watergate committee debut. The hearings later were postponed for a week because of the state visit of Soviet leader Leonid I. Brezhnev.

A&P WEO
WHERE ECONOMY ORIGINATES

Thousands of your neighbors have checked A&P WEO prices.
They keep coming back because we really cut food costs!

JOIN THE CROWD!

Extra-Low Prices! Absolutely No Compromise In Quality!

IMPORTANT ...FOR YOU!

A&P POLICY:
Always do what is honest and fair for every customer.

RAINCHECK:
If an advertised special is ever sold out ask the Manager for a Raincheck. It entitles you to the same item at the same special price the following week. Or if you wish we'll give you a comparable item at the same special price.

GUARANTEE:
A&P offers an unconditional money-back guarantee. No matter what it is, no matter who makes it, if A&P sells it, A&P guarantees it.

★ 10¢ SALE! ★

French Fries — RIVER VALLEY FROZEN 9 oz. PKG. 10¢
Martha White Mixes — • Bix Mix • Flapstax • Corn Muffin • Spud Flakes 6¼ oz. PKG. 10¢
Instant Potatoes — Borden's FIVE VARIETIES 1.4 oz. DKG. 10¢
Pillsbury Gravies — Instant • Brown • Chicken • Homestyle 2 oz. PKG. 10¢

BUTTERFIELD Potato Sticks 1 5/8 oz. CAN 10¢
KENWOOD 100-1 PLY Facial Tissue PKG. 10¢
ASSORTED COLORS Charmin Napkins 60 in PKG. 10¢
SMALL SIZE A-Penn Sponges EA. 10¢
BATH SIZE Jergen's Soap 4¼ oz. BAR 10¢
FROZEN INDIVIDUAL SIZE Lambrecht Pizza 2½ oz. PKG. 10¢
PILLSBURY REFRIGERATOR OR Ballard Biscuits 8 oz. PKG. 10¢
SUNNYFIELD Frozen Waffles 5 oz. PKG. 10¢
A-PENN CIGARETTE Lighter Fluid 4 oz. CAN 10¢

A&P BARTLETT Pears HALVES 3 1 LB. CANS $1.00

NABISCO Lorna Doones 10 oz. PKG. 45¢
FOR BAKING Pillsbury Flour 10 LB. BAG $1.23
KRAFT SOFT Parkay Margarine 1 LB. PKG. 48¢
MARGARINE IN QUARTERS Fleischmann's 1 LB. PKG. 49¢
BEEF Alpo Dog Food 24 oz. CAN 47¢
KLEENEX Teri Towels JUMBO ROLL 38¢

Band-Aid plastic strips 70 — EA. $1.19
Band Aid 70 IN 89¢

SUPER DISCOUNT HEALTH & BEAUTY AIDS
SHOPPER STOPPER
Lavoris Mouthwash in FREE Reusable Pitcher 32 oz. pitcher 99¢ SAVE $1.00
Close-Up Toothpaste Red & Mint 6.4 oz. tube 66¢ SAVE 17c

Viva Towels 3 JUMBO ROLLS $1.00
Scott Napkins 160 IN PACKAGE! 3 FOR $1.00

ANN PAGE REGULAR OR CHEF Salad Dressings 3 8 oz. BTLS. 79¢

GLAD Trash Bags 10 IN PKG. 69¢
CHECK TO COMPARE Pampers TODDLERS 12 IN PKG. $1.17

TEA BAGS Red Rose 100 IN PKG. $1.13
SOFT Chiffon Margarine 1 LB. PKG. 58¢
IMPERIAL MARGARINE Soft Spread 1 LB. PKG. 56¢
PURE VEGETABLE Crisco Shortening 3 LB. CAN 95¢
KRAFT REGULAR OR French Dressing 8 oz. BTL. 35¢
TASTE OF SEA, FROZEN Haddock Dinner 9 oz. PKG. 59¢

Tide LAUNDRY DETERGENT 171 oz. PKG. $2.33 WITH COUPON BELOW
Ivory DISHWASHING LIQUID QT. BTL. 54¢ WITH COUPON BELOW

VALUABLE COUPON
20¢ Off TOWARDS THE PURCHASE OF ANY SIZE 6 PACK Canada Dry Ginger Ale
Limit one coupon per family. Valid thru Saturday, June 23, 1973.

VALUABLE COUPON
Rain Barrel FABRIC SOFTENER 48 oz. BTL. 99¢ SAVE 40c
Limit one coupon per family. Valid thru Saturday, June 23, 1973.

VALUABLE COUPON
Tide Detergent 171 oz. PKG. $2.33 SAVE 50c
Limit one coupon per family. Valid thru Saturday, June 23, 1973.

VALUABLE COUPON
Ivory Liquid QT. BTL. 54¢ SAVE 25c
Limit one coupon per family. Valid thru Saturday, June 23, 1973.

VALUABLE COUPON
Void where restricted ... For 21+ yrs.
L&M FILTER CIGARETTES 40¢ Off (with this coupon)
Good only at A&P WEO Good Until 6/23/73
Limit one per family
Warning: The Surgeon General Has Determined That Cigarette Smoking Is Dangerous to Your Health.
King: 19 mg. "tar", 1.4 mg. nicotine; Super King: 19 mg. "tar", 1.5 mg. nicotine; Box: 17 mg. "tar", 1.2 mg. nicotine; Menthol: 19 mg. "tar", 1.3 mg. nicotine av. per cigarette, FTC Report (Feb. '73).

Prices effective thru Saturday, June 23, 1973. Items offered for sale not available to other retail dealers or wholesalers.

Queen Elizabeth Rotting Away and Nobody Cares

HONG KONG (UPI) — The Queen Elizabeth is rotting away. And nobody seems to know what to do with it.

Gone the famed old Cunard liner's regality, gone her glamor. The one-time largest passenger ship in the world and pride of the British merchant fleet is a hulk in Hong Kong harbor where unidentified suspected saboteurs set her afire one Sunday in January last year.

The rusted wreck, keeled over to starboard in 43 feet of water but visible from stem to stern, has become a tourist attraction on harbor sightseeing tours.

"So sad," comes the general comment from Americans and Britons who remember with nostalgia her halcyon days when she was queen of the transatlantic run. "It's a pity to see a ship like that. It's heartbreaking. She was a beautiful ship."

Green and red buoys mark out her graveyard in the harbor's western approaches, a dead ship bypassed each day by the world's freighters, liners and the fishing junks of the South China Sea. Only the tips of her two giant funnels still bear dabs of white paint and a patch of blue marks the remains of the swimming pool on the mangled, tilted deck. A catwalk straddles her almost horizontal port side, painted with numbers where her fuel tanks had to be emptied to avoid pollution.

Just discernible at her bow is the faded name "Seawise University" under which she was to sail for wealthy Chinese ship owner C.Y. Tung. He was having her converted into a floating college when she caught fire. Now he has the problem of what to do with the wreck, which the harbor authorities want removed.

"We don't know whether it will be refloated or scrapped or what," said a spokesman for his company, the Island Navigation Corp. "The experts are still looking into it. They have many proposals. It is not an easy job at all. For example, how to cut it up. The hull is 15 feet into the mud right now. We expect their final meeting soon and they will bring their proposals to the owner and discuss them with the (insurance) underwriters."

The 83,673-ton Elizabeth has followed a downward voyage since her caviar and champagne crossings of the Atlantic and, before that, her service as a troop carrier always evading U-Boats and German bombers after her dramatic unarmed maiden voyage to New York in 1939.

We're determined to bring you the best overall savings.
For a Lower total food bill, switch to Low, Low A&P WEO!

SHOP A&P WEO!

A&P WEO WHERE ECONOMY ORIGINATES

Double your money back if you're not completely satisfied with any meat purchased at A&P WEO
(PRICE LABEL OR REGISTER TAPE NECESSARY, OF COURSE)

"SUPER-RIGHT" BEEF
Sirloin Steaks
BONE IN LB. $1.48
Porterhouse LB. $1.68

Smoked Hams
"SUPER-RIGHT" FULLY COOKED, WATER ADDED
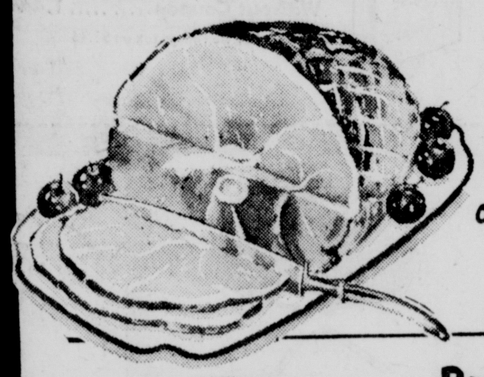
Shank Half
BUTT PORTION OR WHOLE HAM
LB. 78¢
68¢ LB.

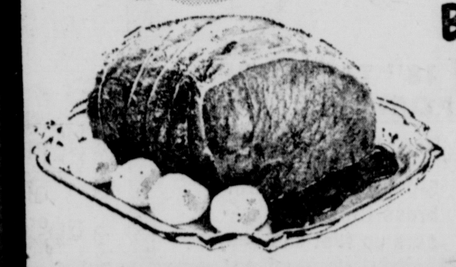
Boneless Bottom Round Roast
"SUPER-RIGHT" QUALITY BEEF
$1.38 LB.

U.S. GOV'T INSPECTED
Box-O-Chicken
• 3 BREAST QUARTERS WITH WINGS
• 3 LEG QUARTERS WITH BACKS
• 3 NECKS, WINGS, GIBLETS
GREAT ON THE GRILL! LB. 49¢

Breakstone Swiss Parfait
FRUIT FLAVORED
Yogurt
4 8 oz. CTNS. 89¢

PASTURIZED PROCESS
Mel-O-Bit Cheese Slices
AMERICAN CHEESE FOOD
3 LB. PKG. $2.69

MARVEL. SLICED
White Bread
3 24 oz. LOAVES 89¢

Beef Liver
"SUPER-RIGHT" SLICED 88¢ LB.

Canned Ham
"SUPER-RIGHT"
3 LB. CAN $3.99

PEACHES

Valencia Oranges
SUNKIST FROM CALIFORNIA
10 FOR 69¢

Yellow Onions
U.S. NO. 1 MED. SIZE
TEXAS GROWN! 19¢ LB.

VALUABLE COUPON
Gain Detergent
49 oz. PKG. 70¢ SAVE 15c
Limit one coupon per family.
Valid thru Saturday, June 23, 1973.

VALUABLE COUPON
Save 30¢ ON 3 PKGS.
OF REGULAR (2 ROLL PKGS.)
Scot-Towels
Limit one coupon per family.
Valid thru Saturday, June 23, 1973.

VALUABLE COUPON
Save 25¢ ON 3 PKGS.
OF 8 IN PKG.
Kool Pops
Limit one coupon per family.
Valid thru Saturday, June 23, 1973.

VALUABLE COUPON
Maxwell House
INSTANT COFFEE
10 oz. JAR $1.19 SAVE 50c
Limit one coupon per family.
Valid thru Saturday, June 23, 1973.

WALGREEN COUPON

10-lbs. Charcoal 79c

Limit 1

Walgreens

THE NATION'S *NAME* FOR DRUG STORES

KINGSTON PLAZA

WALGREEN COUPON

Your Best Buy Is Walgreens!

HALF A GALLON of ICE CREAM

Compare flavor & price! You'll buy our brand! In popular flavors.

69c

Limit 1

THURS., FRI., SAT. SALE **REGISTERED PHARMACIST on DUTY 7 DAYS WEEK PHONE 331-2070**

Right reserved to limit quantities on all items. Copyright, Walgreen Co.

WALGREEN COUPON

Char-co-lite LIGHTER FLUID, QT. 19c

Limit 1

WALGREEN COUPON

NO-PEST STRIP INSECTICIDE

Kills Flies and Mosquitoes Indoors

$1.48

WALGREEN COUPON

2 BIG PUZZLES

When completed, 2 puzzles (9x15½ in. each) make one beautiful American scene. Choice of 6 subjects. 250 pieces per puzzle. By Whitman.

Reg. $1.50 each

2 for $1

Limit 2

WALGREEN COUPON

White Paper PLATES

9-in. Diameter

39c

Limit 1

WALGREEN COUPON

SUNDDEN TAN SPRAY

BROWNING FOAM

REG. 2.33 $1.99

Limit 1

WALGREEN COUPON

Super + Platinum Double-Edge Blades

Pack 10 79c value 2 FOR $1

Limit 2

WALGREEN COUPON

Box 40 KOTEX

Napkins, Reg. or Super

With coupon thru 3-24-73. Limit 1 box. 99c

Without Coupon..... 1.44

By law we charge tax on $1.44

WALGREEN COUPON

Pak 100 SOLO COLD CUPS

REG. 99c 59c

7-ounce size — choose from paper or plastic types. Summer need.

Limit 1

Full-size air-cool

Car Cushion

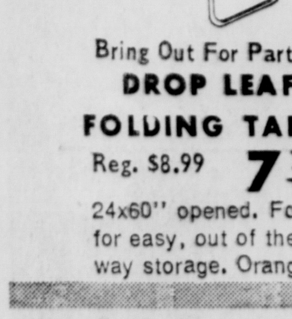

Fiber face, plastic grid filler for extra driving comfort. Multicolor 17x33-inches.

SPECIAL 1.49

Smart Look.. Strong Legs

DELUXE 6x5x4 FOLDING CHAIR

Lime Color 4.44

This high-back beauty has close webbing and stay-cool arm inlays.

Half-Price Special

Chantilly EAU DE COLOGNE

$6.00 Value!

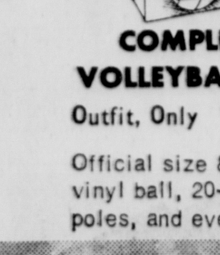

$3

8-ounce

18" TABLE TOP PORTABLE GRILL

Reg. $2.87 2.27

3-position grid, with brass finished legs--sets up fast and easy.

33-QUART FOAM CHEST

REG. 99¢ 88c

Gives full day refrigeration, has tray lid. Measures 17x12x13¾"

Zippered Carry Case

A Big Value!

BADMINTON SET FOR 4

Look! Only 2.88

Our best seller! All you need, including 2 plastic shuttlecocks.

Foxhead Motor Oil

10W-30

Qt. Cans

2 FOR 49c

Limit 6 cans

High Back.. Strong Legs

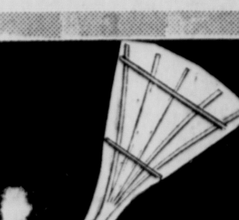

7x16 Webbing

Five-Position Folding Chaise

Lime Color 8.88

Close webs, good elbow room. Plastic arm inlays stay cool in heat.

Automatic Electronic Shutter

New! Kodak Pocket Instamatic 30 Camera Outfit

With color film and flashcube.

35.88

"TAKE ALONG" BAR-B-Q GRILL

Reg. 3.99 3.29

Has wind protector on 3 sides; two position grid. In red enamel.

12-QUART FOAM CHEST

REG. 88¢ 67c

Keeps cold things cold and hot things hot for hours, holds pint btls.

Ladies', Child's SWIM CAPS

Reg. 83¢ 72c

English import. Molded rubber & water-tight construction. 1-size.

Non-Sink "U" Legs

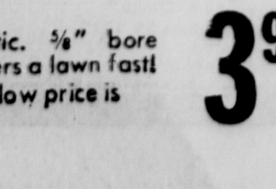

Bring Out For Parties!

DROP LEAF FOLDING TABLE

Reg. $8.99 7.77

24x60" opened. Folds for easy, out of the way storage. Orange.

It's Mar-Resistant

CLIP-ON TRAY For Lawn Chair

Great Idea! 1.99

Metal tray clips on quickly & wipes clean. In beautiful patterns.

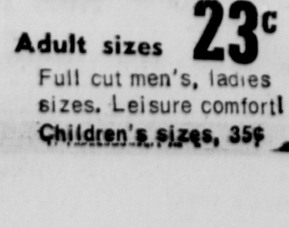

COMPLETE VOLLEYBALL SET

Outfit, Only 4.67

Official size & weight vinyl ball, 20-ft. net, poles, and everything!

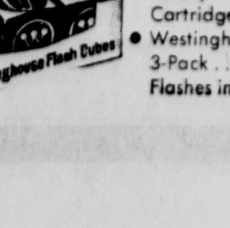

CHROME-PLATED SPIT BASKET

Reg. $2.77 2.19

Attach to any spit rod to barbecue fish, ribs, hamburger, chops, etc.

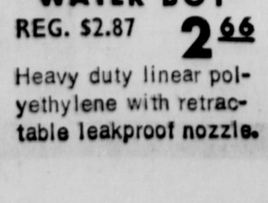

32-QUART POLY COOLER CHEST

REG. $8.99 7.99

Inner & outer shell of polyethylene, polyurethane insulated.

For Pool n' Park Pleasure

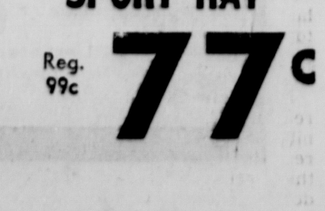

.. At Low Price!

AIR MATTRESS WITH PILLOW

Great Buy! 83c

67x27" deflated. One side printed. Embossed vinyl. Assorted colors.

15-YEAR GUARANTEE Against defects in material or workmanship

75-foot HOSE

Plastic. ⅝" bore waters a lawn fast! Our low price is 3.99

5-Leaf, 36" Span

6-ft. REDWOOD FAN TRELLIS

Beautiful for your backyard!..... 99c

THONG STYLE ZORI SANDALS

Adult sizes 23c

Full cut men's, ladies sizes. Leisure comfort! Children's sizes, 35¢

PHOTO NEEDS—BUY 2!

Color Film or Flash Cubes 2 FOR 1.49

- Walgreens 12-Exp. 126 Cartridge
- Westinghouse 3-Pack . . . 12 Flashes in All

5-GALLON "WATER BOY"

REG. $2.87 2.66

Heavy duty linear polyethylene with retractable leakproof nozzle.

SPORT HAT

Reg. 99c 77c

RUMMAGE SALE PROCEEDS — Ronald T. DeCicco, office manager for the Ulster County Chapter of the Association for Retarded Children, accepts a check for the proceeds from a rummage sale for the association from Mrs. Minnie Van Buren and Mrs. Dorothy Barber. (Freeman photo by Kruh)

Some Feelings of Relief, but,

Uneasy Peace While Leaders Talk

By WILLIAM L. RYAN
AP Special Correspondent

The leaders of history's mightiest military powers are talking together, and while this fact arouses widespread feelings of relief, it also generates some uneasiness.

There are several reasons. First, Moscow seems to be singing two distinct tunes, one keyed to Soviet economic needs, the other to world political ambitions. Again, since there are only two superpowers, other nations worry about just how peaceful will be the peace that radiates from the Washington summit.

"They married me while I was away," goes a Russian adage, and Europe may now wonder how much of its future is being decided without its presence as President Nixon has his second summit with the Soviet chief, Leonid I. Brezhnev.

Henry A. Kissinger, who designed the policy that produced the summits, some time ago expressed belief that much of the chance for stable peace depended on confidence around the world in the United States. Europeans now see a United States preoccupied with its own problems such as the current political upheaval, inflation and the plight of the dollars.

If it all seems to spell waning confidence in the United States abroad, it can also add up to something of a crisis for the North Atlantic Treaty Organization as the alliance nears its 25th birthday.

By the same token, East European Communist regimes — to say nothing of China — watch a Soviet regime seemingly intent on long-term business links with the United States as if to guarantee a long period of "peaceful coexistence" that will permit pursuit of purely national Soviet interests.

In fact, nations on all sides seem worried that the superpowers will reach decisions that, willy nilly, will shape much of the worlds' future.

Leaders in the West worry that the public is beginning to regard the cold war as ancient history. Creation of just such an impression has been a Soviet goal for some time. Ironically, the Western leaders had less to fret over when Moscow under Stalin and Khrushchev seemed more menacing. Stalin's threats and Khrushchev's bluster, both before and after his U.S. visit, provided cement to keep NATO together.

Whatever the assurances to the contrary, many a European leader worries that West Europe will be neutralized, made subject to the will and influence of its huge neighbor.

On the other hand, voices on the Communist side suggest concern that detente will defer and perhaps diminish the goals of international communism

Brezhnev seems genuinely anxious for enough tranquility to allow what he calls "Communist building," meaning attention to the long-neglected consumer sector. Yet others near the top in Moscow think the consumers should go on waiting while heavy industry and the military continue enjoying lopsided priority.

Inflation Problems In Western Europe

LONDON (AP) — It may be small comfort to Americans, but their inflation problems could be worse. They are in much of Western Europe.

Wage and price controls are not working well on this side of the Atlantic, an Associated Press survey shows. Often the controls have been less successful in Europe than in the United States.

The rate of inflation is still worse in Britain, France, Spain, Italy, Denmark and Finland than in America.

In Britain, for example, Prime Minister Edward Heath's government followed the Nixon lead last November and introduced the nation's toughest wage and price controls in its peacetime history. Inflation then was running at 9 per cent a year. It is still running now at 9.2 per cent a year.

Worse still, food prices have been rising faster in Britain under the controls than they were before. Last year food prices were rising at a rate of 3.4 per cent annually. This year they are rising at about 15 per cent a year.

Britain may be a special case. Much of the food price boost was caused by the nation's entry into the European Common Market on Jan. 1. Also, in this trading nation, imported food and raw materials are exempt from the price controls. And Britain must import 51 per cent of its food and raw materials.

But the pattern is not much different in other countries which don't have Britain's special problems.

In France, the controls are voluntary. The government has recommended a limit of 7 per cent a year on wage raises. But even Finance Minister Valery Giscard d'Estaing admits wages are now rising at a rate of 12 per cent annually.

Some countries have rejected wage and price controls as unworkable or as politically unacceptable. Spain and Italy are examples. In both nations inflation is now a worse problem.

In Italy the annual rate of inflation is nearly 14 per cent, up from 8 per cent last year. In Spain it is about 12 per cent, up from 8.7 per cent.

Belgium has compulsory price controls, yet inflation there is the country's worst since the Korean War, rising at about 8 per cent a year.

West Germany has so far avoided both one extreme of no controls at all and the other extreme of strict wage and price curbs. Yet the country's inflation rate is growing at 7.8 per cent a year, a postwar record.

So far in Western Europe this year two of the best performances were recorded by the Netherlands and Norway, both with inflation rates of 7.8 per cent. Neither has extensive wage and price controls. But in both countries the cost of living is still rising at more than twice the rate of inflation in the United States during the most successful period of the Nixon controls.

Israel Against E. Germany Entry

By GEORGE BRIA
Associated Press Writer

UNITED NATIONS, N.Y. (AP) — Israel is unhappy over the imminent entry of East Germany into the United Nations and seems certain to vote against its membership bid.

"East Germany has not recognized the necessity for reparations to the Jews for Nazi crimes," Israeli Ambassador Yosef Tekoah told an interviewer Monday. "It has identified itself with the most extreme Arab attitude and supported actively the Arab terrorist organizations."

The Security Council is expected to take up the membership applications of both East and West Germany on Thursday. Israel is not a member of the 15-nation Security Council, but will be able to vote when the General Assembly considers the Germanys in September. The council is expected to recommend to the assembly that both be admitted, raising U.N. membership to 134 nations. Aside from Israel, no opposition is expected.

The admission of the Germanys has been carefully orchestrated by the two German governments and the Big Four powers of World War II — the United States, the Soviet Union, Britain and France.

Tekoah said that unlike the West Germans, who have paid reparations to the Jews for the Nazi outrages, he East Germans have rejected all suggestions to act in a similar way.

The Israeli ambassador, interviewed at his closely-guarded offices near U.N. headquarters, said he expected no Mideast breakthroughs from the meeting of President Nixon with Soviet Communist party leader Leonid I. Brezhnev.

He said the Security Council's full-dress review had strengthened the Israeli view that the only way out of the Mideast deadlock is by direct negotiations.

The council has suspended the debate until mid-July to see if anything emerges from the Nixon-Brezhnev talks and to give delegations time to consider their next moves. The review was requested by Egypt over Israeli objections that nothing constructive would come of it

Do-It-Yourself . . . Something New on TV

ANAHEIM, Calif. (AP) — Lurking behind the murky title of public access is a budding revolution in do-it-yourself television on the cable systems.

From New York City to Orlando, Fla., to Bakersfield, Calif., people are going into cable television studios to produce their own shows or borrow portable video equipment to record documentaries and entertainment.

Controversies are already developing over how free and open it should be and how it should be funded. The Federal Communications Commission last year ordered that in the top 100 markets the cable systems should make one channel available free for public access.

Programs have ranged from reasoned discussions of community issues to amateur musical recitals to—on occasion—anything goes, including a graphic demonstration of a folk remedy for hemorrhoids.

William Bresnan, president of TelePrompTer Corp. and outgoing chairman of the National Cable Television Association which is meeting at the Convention Center here, said "Access creates a real paradox.

"We see many advantages to giving the public true access to a communications medium for the first time. But the present rules don't really lend themselves well to true access.

"The cable operators are responsible. We are liable for slander. We are ordered by the FCC not to allow obscenities and at the same time ordered not to censor."

A housewife with four children, Verda Swaim, runs the Bakersfield channel and mans a storefront center. She holds weekly rap sessions on public access and teaches the amateur producers to operate the video equipment.

Bresnan said he supports a proposal that public access be funded by a 2 per cent levy on the gross revenues of the cable systems.

waldbaum's

Sale Starts Today!

FREE With Waldbaum's Yellow Register Tape
Imported Gourmet Cookware
Styled for today...in Porcelain-clad Steel!
Choose from Seville Flame
Superbly designed to highlight any kitchen decor...or grace your dinner table!
Or Fiesta
Gleaming white porcelain, accented by a festive floral band, and topped with an Avocado Lid.
See Store Display for Details

Coupon limit 1 per family. No Substitutions! Sales tax additional where applicable.

WITH THIS COUPON
1 FREE when you BUY1
Bath Size Bar of
Palmolive Plus Soap
Coupon Good Until Sat., June 23, 1973

WITH THIS COUPON
This Coupon Worth 25¢ Towards the Purchase of Any Gelatin
10 3 oz pkgs Jell-o Desserts
Coupon Good Until Sat., June 23, 1973

WITH THIS COUPON
Bathroom
Charmin Tissue
4 roll pack 35¢
Coupon Good Until Sat., June 23, 1973

WITH THIS COUPON
Sandwich
80 Glad Bags
pkg 19¢
Coupon Good Until Sat., June 23, 1973

WITH THIS COUPON
This Coupon Worth 40¢ Towards the Purchase of Any
Half Gallon of Dolly Madison
Deluxe Ice Cream
Coupon Good Until Sat., June 23, 1973

WITH THIS COUPON
Giant Comet Cleanser
1-lb 5 oz cont 17¢
Coupon Good Until Sat., June 23, 1973

WITH THIS COUPON
5 lb. Gaines Dog Meal
pkg 77¢
Coupon Good Until Sat., June 23, 1973

WITH THIS COUPON
Niagara Spray Starch
1-pt 6 oz can 45¢
Coupon Good Until Sat., June 23, 1973

We gladly Accept Gov't Food Stamps

Gov't Grade A Whole Broilers
Lipman Chickens
lb 49¢

Boneless Beef
Bottom Round Roast
$1.39 lb
USDA CHOICE
Center Cuts Priced Higher

Disposable Diapers
Pampers Overnite
12 in box 75¢

Frozen
Sliced Beef Liver lb 79¢

Freshly Chopped
Round Ground lb $1.25

Frozen Gov't. Grade A
Turkey Breast
with rib bone lb 99¢

Boneless Beef
Top Round Roast
$1.49 lb
USDA CHOICE

Oscar Mayer
Sliced Bacon 1-lb vac pkg $1.29

U.S.D.A. Choice Boneless Beef
Eye Round Roast lb $1.69

Chicken Quarters
Your Choice
• Breasts with wings
• Legs with backbone
lb 59¢

Chicken Legs lb 75¢
Chicken Thighs lb 75¢
With Ribs Chicken Breasts lb 95¢
Chicken Drumsticks lb 79¢

USDA CHOICE Boneless Beef Steak Sale USDA CHOICE

Top Sirloin $1.69 lb
Top Round $1.79 lb
• Beef Cutlets round
• Swiss Steaks chuck
• Peppers Steaks chuck
• Cube Steaks round
• Sandwich Steaks chuck
Your Choice $1.69 lb

Family Size
Heinz Ketchup
1-lb 4 oz btl 35¢

Imported Peeled
Pope Plum Tomatoes
5 1-lb cans $1

Waldbaum's Cream Style or Whole Kernel Fancy Corn 2 1-lb cans 39¢
Great Bear Spring Water gallon cont 29¢
Waldbaum's Fancy Strawberry Jam 12 oz jar 35¢
Wally Tuna Cat Food 2 6 oz cans 25¢

Waldbaum's California Tomato Sauce
3 8 oz cans 29¢

Greenwood Sliced Pickled Beets 1-lb jar 27¢
Detergent Jumbo All 9-lb 13 oz ctn $2.99
All Purpose Nylonge Sponges 4 in pkg 33¢
Antiseptic Mouthwash Scope 1-pt 8 oz btl 89¢

Fresh Produce

Red Cheek California Nectarines 108 size lb 39¢ 96 size lb 49¢
California Sunkist Valencia Juice Oranges 10 for 69¢
New Crop U.S. No. 1 Texas Onions 2-lb cello bag 39¢
Aster Brand, in Shell Peanuts 12 oz pkg 39¢

California Bing Cherries
13 row 49¢ lb
12 Row 69¢ lb

Vine Ripened
California Cantaloupes
extra large size 49¢ each
Jumbo Size 59¢ ea.

Frozen Foods
Turkey, Salisbury, Meat Loaf or Veal Parmigana Banquet Dinners 11 oz pkg 39¢
Chocolate Fudge, Coconut Layer or Golden Cakes Pepperidge Farm 1-lb 1-oz pkg 75¢
Waldbaum's French Cut Green Beans 2 9 oz pkgs 39¢
Snow Crop Orange Juice 3 6 oz cans 69¢

Dairy Delights
Valencia Blend Sealtest Orange Juice quart cont 29¢
Breakstone Reg. or California Cottage Cheese 1-lb cup 43¢
Pasteurized Process Kraft Velveeta 2 lb loaf $1.29
Pickled Schorr's Tomatoes quart jar 39¢

Fancy Solid Pack
Rubinstein White Tuna
7 oz can 49¢ limit please

Assorted Colors Sandalfoot All Nude Dianne
Knee High Stockings
3 pairs $1
One Size Fits All
100% Nylon

Pineapple-Grapefruit
Waldbaum's Drink
1-qt 14 oz can 25¢

Block or Print, Salt or Sweet
Waldbaum's Butter
1-lb pkg 69¢

Waldbaum's California Tomato Juice 2 1-pt 2-oz cans 29¢

Deli & Appetizers
Aged Over 90 Days, Italian Style Mortadella ½ lb 75¢
Very Sharp, Aged Over 90 Days Gigante Provolone ½ lb 59¢
Lean Boiled or Baked Virginia Style Ham Sale sliced to order ½ lb 88¢
Italian Style Ham Capicolla ½ lb 99¢

IN THE CALDOR SHOPPING CENTER ROUTE 9W NEIGHBORHOOD ROAD, KINGSTON
OPEN 'TIL 10 P.M. MONDAY THRU SATURDAY

we reserve the right to limit quantities
prices effective thru Saturday, June 23, 1973
sales tax additional where applicable

LEGAL NOTICES

By virtue of default of a Conditional Sales Contract held by the General Motors Acceptance Corporation, I will sell at 10:00 a.m. on June 27th, 1973 at Anderson Chevrolet Sales, Accord, N.Y. one 1968 Chevrolet PU, Serial #CE248T134961. This car is open for inspection. The seller reserves the right to bid.
J. LEE, Auctioneer

NOTICE TO BIDDERS
The Board of Education of Rondout Valley Central Schools District #1, Towns of Marbletown, et al, County of Ulster, Accord, New York 12404, (in accordance with Section 103 of Article 5-A of the General Municipal Law) hereby invites the submission of sealed bids on:
STEEL EDGING
for use in the schools of the district. Bids will be received until 10:00 a.m. on the 27th day of June, 1973, at the District Office, Accord, New York 12404 at which time and place all bids will be publicly opened. Specifications and bid form may be obtained at the same office.
The Board of Education reserves the right to waive any formalities in or reject or accept any or all bids.
No Bidder may withdraw his bid within forty-five (45) days after the actual date of the opening thereof.
Board of Education
Rondout Valley Central Schools
JOHN D. BASTEN, Clerk
Dated: June 18, 1973

NOTICE OF UNREDEEMED LANDS SOLD FOR TAXES
TREASURER'S OFFICE } SS
COUNTY OF ULSTER }
Pursuant to the provisions of the Real Property Tax Law of the State of New York, NOTICE IS HEREBY GIVEN that, unless lands hereafter scheduled and described, which were sold for arrearages of taxes levied in the year 1970 for 1971, and Kingston Consolidated School District taxes for the year 1971-72 levied on real property outside the boundaries of the City, shall be redeemed on or before the 22nd day of September 1973, by payment to the County Treasurer of Ulster County of the amount for which each parcel was sold, with interest thereon at the rate of ten per cent per annum from the date of such sale to the date of payment, and all taxes subsequently paid on such lands, together with the cost of advertising, the lands so sold and remaining unredeemed on the 22nd day of September 1973, will be conveyed to the respective purchasers thereof.
The amount necessary to redeem such lands so sold as above calculated to the last day in which such redemption can be made is set opposite the description of each parcel. (The amount due for all taxes subsequently paid by the purchaser thereof may be obtained from the office of the County Treasurer of Ulster County.)
Dated at Kingston, New York, this 1st day of June, 1973.
FRED H. DU BOIS
Treasurer of Ulster County

TOWN OF ESOPUS
Avery, Martin: Res, Connelly, Bd N 2nd St, E Bigler, S 3rd St, W Cosenza, 35x200 ft 261.46
1971-72 Cons School 169.46
Boler, Scipio & Ida: Res, Ulster Park, Bd N First St, E Schatzel, S Maurer, W Road, 50x100 ft 221.29
1971-72 Cons School 197.43
Davis, Charles: Vac, Port Ewen, Bd N Right of Way, E Millbrook, S & W Presentation, 100x100 ft m/l
1971-72 Cons School 86.80
Esopus Airport Inc: Vac, Ulster Park, Bd N Albanese, E Brook, S Lake, W Mir Lake Ldg, 3A
1971-72 Cons School 45.68
Esopus Airport, Inc: Airport, Port Ewen, Bd N Svirsky, E Lake, S Flanagan, W Bway, 67A
1971-72 Cons School 1748.36
Esopus Airport Inc: Vac, Ulster Park, Bd N Hutton, E & S Mott, W Lake, 19A
1971-72 Cons School 86.80
Hathmaker, Jonn A: Res, Connelly, Bd N 1st St, E Christensen, S Bigler, W Gilead St, 100x100 ft
1971-72 Cons School 144.38
Hud Vly Shopping Assoc: Com, Port Ewen, Bd N Road, E 9W, S Dybak, W Ulster Ave, 19A
1971-72 Cons School 17,459.11
Kingston Rec Corp: Com, Port Ewen, Bd N Schneider, E Chaffee, S Bohan, W Leise, 121 A 4,833.94
1971-72 Cons School 5,757.86
Kingston Rec Corp: Vac, Port Ewen, Bd N Von Tresck, E Chaffee, S & W Cha Wanda, 9.5A 89.53
1971-72 Cons School 82.25
Mastrodani, Filomena: Vac, Dashville, Bd N Lot 8, E Dashville Rd, S & W Pine Ridge Estates, 1.5 A
1971- Cons School 201.96
Nicholson, Ida: Vac, New Salem, Bd N Haber, E Reider, S Salem St, W Norris, 70x100x70x106 ft 33.73
1971-72 Cons School 16.45
Nu-Way Builders: Res, Esopus, Bd N Olsen, E Bway, S House, W Plunkett, 30A
1971-72 Cons School 166.86
Robertos Realty Inc: Com, Port Ewen, Bd N Legion Ct, E Sackett St, S Zoda, W Bertha, 200x400 ft
1971-72 Cons School 1008.07
Robertos Realty Inc: Vac, Lots 42, 44, 46, 48, 50, Port Ewen, Bd N Fair Oaks, E Sackett St, S & W Robertos, 1A m/l
1971-72 Cons School 124.95
Savlan Estates Inc: Vac, Ulster Park, Bd N Elliott, E Union Center Rd, S Soper, W Thoden, 150A
1971-72 Cons School 322.37
Stevens, Florence: Res, West Park, Bd N Quinn, E Lane, S & W Garibaldi, 108x50 ft 306.93
Tirc, Paul E & Anna M: Res, Ulster Park, Bd N & E Montella, S Mt St Alphonsus, W Hway, 1.35A
1971-72 Cons School 269.79
Vincent, Harold & Cornelia: Res, St Remy, Bd N, E, S Skurha, W Road, 1A
1971-72 Cons School 169.05
Stone, Isabel: Vac, Port Ewen, East, Bd N Lot 49, E Lot 50 & Minturn St, S Lot 45, W Hoyt St, 50x115 ft 46.35
1971-72 Cons School 23.03

TOWN OF GARDINER
Miller, Clamon & Ardella: Land & Bldg, Libertyville, Bd N Kreuscher, S Children's Aid, E Creek, W Hway, 1A 309.97
Schilling, Karl & Bertha: Vac, Benton Corners, Bd N Simard, E Bergen, S Cahill, W Hway, 1.7A 54.66
Washington Acres, Inc: Vac, Benton Corners, Bd N Grant, E Kenning, S Iuindazzi, W Hway, 2.50A 74.09
Werner, Robt W & Loretta: Vac, Bruynswick, Bd N & W Hway, E Errigo, S DiFazio, 6.23A 187.52

TOWN OF HURLEY
Alexander, Thomas & Helen, Bung, Glenford, Bd N Herzog, E Lenox Ave, S Gayewsky, W Whiting, 0.75A 331.18
Bell, Wilma: Trailer, Hurley, Bd N Sutton, E Waltons La, S Struber W Caruso, 125x75 ft
1971-72 Cons School 169.05
Burns, A J Inc: Bung, Glenford, Bd N Starpoli, E Neuer, S & W McErlean, 0.22A & 1950 sq ft 212.88
Maben, John A: Trailer, Hurley, Bd N & E Weber, S Walton, W Walton La, 100x200 ft 99.34
1971-72 Cons School 131.62
Newman, Karl H & Ors: Res, West Hurley, Bd N Fay, E Hoffman, S Sacks, W Road, 8.7A m/l 1686.34
Schwartz, Gerold G & Grace G: Trailer, Glenford, Bd N, E & W Stoutenberg, S Warneke, 3.394A 226.03
Valentine, John M & Alice B: Res, Hurley, Bd N Choyes, E Hiller, S Viano, W Co Rd, 120x172x120x196 ft
1971-72 Cons School 799.65

TOWN OF LLOYD
Erichsen, Anna: Res, Chodikee Lake Rd, Sec 14, Lot 19, 0.5A 358.57
Gen Contr Purs Corp: Com, Toc Dr, Sec 17, Lot 218A, 40A 1682.61
Gruner, Joseph & Marion: Com, Highland, Sec. 6, Lot 16B, 2.2A 706.68
Gruner, Joseph & Wife: Res, Highland, Sec 18, Lot 70A, 125x175 ft 1268.76
LaForge, Earl H & Beverly: Res, Highland, Sec 17, Lot 240, 75x55 ft 626.70
LaForge, Dolores J & Melvin: Res, Highland, Sec 16, Lot 21, 0.75A 297.57
Paganelli, Josephine: Agr, South St, Sec 29, Lor 3, 18A 2099.02
Rhodes, Evelyn: Res, Highland, Sec 13, Lot 12B, 0.5 A 132.35
Sinagra, Theresa: Com, Highland, Sec 17, Lot 59, 50x78 ft 795.33

TOWN OF MARBLETOWN
Bradley, Vincent G: Res, High Falls, Bd N & W Smith, E Yeapple, S Canal Road, 0.125A 225.20
Fleming, William T: Res, Lomontville, Bd N, E & S Desmond, W Road, 3.5A 358.02
Kidd, Norma & Eda H: Vac, Vly-Atwood, Bd N Osterhoudt, E Kowal, S & W Vandemark, 40A 138.92
Lanham, Jas R & Linda R: Vac, Marbletown, Bd N Lanham, E Rt 209, S & W Cole, 1A 70.28
Orr, Evelyn: Res, Stone Ridge, Bd N Pri Road, E, S & W SR Est, 1A 679.71
Parnett, Jacob & Miriam: Vac, Kripplebush, Bd N Miller, E Christiana, S Rochester Line, W Road, 18A 44.23
Van Etten, Harold: Pri For, Kripplebush, Bd N Roosa, E Smith, S Barley, W Winkleman, 9A 42.36
Wiltwyck Realty Corp: Seas, Lomontville, Bd N Elliott, E & W Road, S Whittaker, 3A 81.56
Willis, Thayers Marcia: Res, Lomontville, Bd N Rygh, E & W Ferreira, S Clark, 11A 594.97

TOWN OF MARLBOROUGH
Buck, John W: Res, Mahoney Rd, Milton, Bd N Markese, E Road, S & W Mannese, 163x61 ft. 485.68
Conroy, Frederick: Res, Marlboro, Bd N Conroy, E Mazzola, S Pri Road, W Road, 100x125 ft. 922.82
Conroy, Frederick E: Res, Marlboro, Bd N Private Rd, E Mazzolla, S Barcia, W 9W, 65x145 ft. 729.85
Conroy, Frederick E: Vac, Marlboro, Bd N Pesevento, E Mazzella, S Conroy, W 9W, 1A 115.96
DeBenedetto, Victoria: Res, Marlboro, Bd N Bradley, E Road, S Schantz, W Street, 150x200 ft. 683.97
Gasper, Josepn & Mary: Res, Marlboro, Bd N McGown, E Grand St, S DuBois St, W Cassaceles, 100x125 ft. 566.58
Holmes, Elijah: Res, Marlboro, Bd N Freeborn, E Farrett, S Road, W Farkas, 5A 438.16
Martin, Phillip: Res, Milton, Bd N Church, E Road, S&W Wood, 1A 403.66
Porter, Doris Vivian: Res, Marlboro, Bd N Clark, E Grand St, S Land, W Road, 60x140 ft. 397.87
Realmuto, Joseph & Marion: Vac, Milton, Bd N Nastri, E Maroldt, S Bell Claire, W Hollow Rd 6A 42.59
Sutton, Lena F: Bd N Shurter, E Orange St, S Presler, W Barley, 60x120 ft. 394.06
Wyant, Lloyd: Res, Marlboro, Bd N Fowler, E West St, S Sarles, W Clark, 60x120 ft 609.43

TOWN OF NEW PALTZ
Brown, May E Heirs: Res, New Paltz, Bd N Thoben, E Thoben & Glanz & Kelly & Havranek, S DeSandis, W RR, 8A 291.44
Decker, Daisy & Richard: Res, New Paltz, Bd N Clark, E Butterville R, S & W Decker, 1A 286.19
Decker, Daisy & Richard: Vac, New Paltz, Bd N Decker, E Butterville R, S Hernwell, W Ruger, 1A 60.83
Decker, Mrs. Daisy: Vac, New Paltz, Bd N Decker, E Road, S Seaholm, W Seigel, 10A 60.83
Fabella, Dennis S: Vac, New Paltz, Bd N Tescovich, E Mowbray Rd, S Zunno, W Dailey, 209.3x313x 300x325 ft 150.98
Lewis, John Beryl: Vac, New Paltz, Bd N Ackerly, E Van Nostrand Rd, S Reformato, W Yess, 4A 31.81
London, James Lee, Anna Lee: Res, New Paltz, Bd N, E & W Moriello, S Jansen Rd, 0.5 A 286.19
Pencil Hill Prop Corp: Vac, New Paltz, Bd N Johnson, E Rt 208, S Millham, W Corwin, 4A 241.14
Zunno, Mary Ann: Vac, New Paltz, Bd N Fabella, E Mowbray Rd, S & W Parvis, 2.5 A m/l 105.87

VILLAGE OF NEW PALTZ
Dailey, Stanley A: Res, New Paltz, Bd N J Corwin, E & S Crans, W Church St, 50x200 ft 596.40
Decker, Virginia: Res, New Paltz, Bd N Front St, E Berket, S Schaffert, W Manolakes, 50x100 ft 637.87
Pencil Hill Prop Corp: Res, New Paltz, Bd N So Side Terr, E 4 J's, S Pencil Hill Prop, W RR, 10 A m/l 2711.56
S Side Terr Apts Inc: Apts, New Paltz, Bd N S Side Ave, E Burke, S Pencil Hill Prop, W Sarno, 1.3A 7481.04

TOWN OF OLIVE
Haver, Robert: Comb, Ashokan, Bd N & E Engler, S Hway, W Bell, 1.25A 342.70

TOWN OF PLATTEKILL
Alfaro, Juana: Vac, Tuckers Corners, Bd N Troia, E & S Catanzariti, W Santilla, 0.126A 63.42
Berrios, Jose M: Resort, South St, Bd N Ranieri, E Baxter, S South St, W Facone, 3.1A 760.37
Bitondo, Fred: Res, Tuckers Corners, Bd N Coppola, E Farino, S Cambierri, W T Crs Rd, 0.75A 254.09
Cione, Michael: Vac, Tuckers Corners, Bd N Cione, E Hway, S Rofi, W Mertes, 1A 111.10
Cione, Michael: Res, South St, Bd N Caruso, E South St, S. Cione, W Fino, 1A 1159.71
Colandia, Nicholas: Pri For, Plattekill, Bd N Waring, E Right of Way, S Decker, W Branton, 5A 25.49
Devitt, Robert M & Mary Jane: Pri For, Plattekill, Bd N & E Fowler, S & W Palmer, 19.96A 115.04
Fraile, Julia R: Res, Unionville Rd, Lots 1, 2, 3, 4 Map 4, 5.43A 387.79
Greene, Elva Maria: Vac, Dolores Trail, Bd N Lopez, E Delores Trail, S Greene, W Torres, 1A 95.19
Gomez Restaurant Inc: Resort, Plattekill, Bd N Somoza, E Plattekill Rd, S Garcia, W Villa Nueva, 6A 2503.08
Licari, Rita: Res, Milton Tpk, Bd N Milton Tpk, E Titone, S Rhodes, W Cantalupo, 13A 397.07
Taliaferro, Margaret: Res, South St, Bd N & E Small, S Coppola, W South St, 1.7A 301.74
Tuzzino, Louis: Res, Modena, Bd N & E Cipriano, S Hway, W Rd, 0.9A 317.38
Vasquez, Thelma: Vac, Plattekill, Lot 12, Blk B, Map 2076 Plattekill Est, 0.3A 90.22

TOWN OF ROCHESTER
Anderson, Howard C: Res, Mettacahonts, Bd N & S Barek, E Creek, W Van Demark, 6.61A 269.62
Anderson, Howard: Vac, Mettacahonts, Bd N Gesslin, E Hway, S Gadke, W Barek, 16A 56.37
Anderson, Howard & Marion: Res, Accord, Bd N, E & W Anderson, S Hway, 8A 272.95
Anderson, Howard C: Forest, Cherrytown, Bd N Massoth, E Fraad, S Wright, W Westervelt, 14A 46.20
Anderson, Howard: Farm Land, Pine Bush, Bd N St Rd, E Carlile, S Rondout Creek, W Davis, 47A 396.55
Anderson, Howard: Forest, Pataukunk, Bd N & S Dunn, E Hornbeck, W Grossinger, 15A 46.20
Anderson, Marion B: Vac, Accord, Bd N & E Fandell, S Hway, W Bernstein, 1A 91.91
DeWitt, Gregory: Trailer, Mettacahonts, Bd N, E & S DeWitt, W Hway, 2.87A 218.85
Karp, Herman J: Vac, Whitfield, Bd N Piscopo, E Hway, S Tomlinson, W Enderly, 0.4A 91.91
Levine, Selma: Res, Pine Bush, Bd N Bloomer, E Depuy Farms, S Depuy, W Hway, 0.50A 655.49
Phillips, Clarence Jr. & Dorris: Res, Mettacahonts, Bd N & W Kromberb, E Hway, S Silver Oakes, 2.48A 523.47
Vandermark, Nettie: Res, Mettacahonts, Bd N & W Gates, E Rd, S Kohn, 1A 109.69

TOWN OF ROSENDALE
Carolune, James: Vac, Binnewater, Bd N Romanos St, E & W Caroline, S Rosendale Av, 50x150 ft 63.93
Caroline, James & Mary: Vac, Binnewater, Bd N Carney, E Road, S & W Dellay, 50x150 ft 58.68
Duncan, James G: Vac, Whiteport, Bd N, E & S Duncan, W Whiteport Rd, 2A m/l
1971-72 Cons School 351.53
Dietz, Alton: Vac, Binnewater, Bd N Hahn, E Ulster Const, S Rd, W Barr, 14A
1971-72 Cons School 71.85
Dahn, Charles K & Mildred: Res, Tillson, Bd N Auchmood, E Nichols, S Rd, W Montgomery, 75.6x 81.71x606.5 ft
1971-72 Cons School 267.79
Gspandl, Oskar & Angela Emma: Res, Rosendale Avenue, Bd N Kasterlek, E Rosendale Ave, S Harbison, W Dellay Ave, 2 par, 25x100 ea 299.98
Handschuh, William & Juvenal Brunner: Vac, Bloomington, Bd N Woods, E Sayer, S School, W Pederson, 0.50A
1971-72 Cons School 51.67
Liguori, Joe Inc, Restaurant, Binnewater, Bd N French, E Rd, S Votta, W Rt. 32, 400x300 ft 2173.65
Pine, Dory & Clifford Edward: Vac, Binnewater, Bd N Deelwater, E Sweeney, S Willie, W Swamp, 4A 35.60
1971-72 Cons School 25.42
Randegger, Kenneth & Nellie: Vac, LeFever Falls, Bd N Heize, E Costello, S Jordan, W Minor, 15A
1971-72 Cons Scool 97.26
Schroeder, Hugo Heirs: Wood Lot, Whiteport, Bd N Camp, E Eagher, S Krom, W Schroeder, 25A
1971-72 Cons School 71.85
Schroeder, Hugo Heirs: Res, 2 Boarding Houses, Whiteport, Bd N & E Camp, S Gospel Assn NY, W Lake, 2A
1971-72 Cons School 1297.47
Schroeder, Hugo Heirs: Vac, Whiteport, Bd N & W Hodge, E Wood Lot, S Lake, 3A
1971-72 Cons School 46.42
Schroeder, Hugo Heirs: Wood Lot, Ulster Con, W Wood Lot, 28A
1971-72 School 71.85
Schroeder, Hugo Heirs: Vac, Whiteport, Bd N & E Camp, S Ostrander, W Schroeder, 28A
1971-72 Cons School 71.85
Wiegert, Louis B: Res, LeFever Falls, Bd N Rd, E Ruttenburgh, S Lake, W Burger, 216.50x175x25 ft
1971-72 Cons School 166.08

VILLAGE OF ROSENDALE
Ackerman, Mary R: Res, Rosendale, Bd N McKewen, E Church, S Main St, W Krom, 0.125 A 421.23
Byer, Walter R & Salley J: Vac, Rosendale, Bd N Mooney, E Rd, S & W Mt Rd, 210x215 ft 56.31
Depuy, Donald F & A Freer: Trailer, Rosendale, Bd N & W Rd, E Jondel, E Singer, 100x81 ft 279.29
Manoli, George: Shack, Rosendale, Bd N Ward, E Rt 32, S West, W Colantuono, 83x110 ft 66.44
Struber, Loughran & Barbara Ann: Res, Bung, Rosendale, Bd N & E Pine Grove, S Davis, W Rd, 103x115x103x115 ft 104.96
Vaughan, John W & Catherine M: Comb, Rosendale, Bd N LoBello, E Creek, S Hayden, W St, 0.125A 867.23
Walsh, William P: Vac, Rosendale, Bd N Kelly, E McCann, S Walsh, W Rd, 30x60 ft 56.31

TOWN OF SAUGERTIES
Anderson, Frank A: Vac, Daisy, Bd N Keefe, E 212, S & W Ohl 2A 99.68
Cobb, Sidney: Vac, Saxton, Bd N Curtis, E Elliott, S Dederick, W Harvin, 200x400 ft 45.76
DiFalco, Anthony & Mildred: Vac, Mt Marion, Bd N Boice, E Minor, S Creek, W DiFalco, 50x150x50x 149 ft 45.73
DeFalco, Anthony & Mildred: Res, Mt Marion, Bd N Boice, E Minor, S Creek, W Finger, 70x150x79x150 ft 165.61
Etherige, John Heirs: Vac, Saxton, Bd N Hway, E, Schlenker, S Block, W Elliott, 8A 60.75
Etcheverria, Margaret: Res, Cedar Grove, Bd N & W Winston, E Rt 32, S Hway, 0.50A 461.70
Kiraly, Stephen & Irene: Com, Quarryville, Bd N Hway, E Franser, S Pfifer, W Renner, 6.078A 751.58
Meyer, Henry G & Isabel: Res, Glasco, Bd N & S Right of Way, E Triola, W 9W, 335x144x40x492x184 ft 352.34
Mollenhauer, Fred: Vac, Daisy, Bd N Huger, E Town Line, S Wolven, W Welson, 11A 45.49
Reice, Albert: Agr, Cedar Grove, Bd N Moore, E Dargan, S Saugerties Manor, W Thruway, 40A 253.59
Radin, Harry C: Res, Veteran, Bd N Rt 212, E & S McKenna, W Casperson, 2A 253.59
Sauer, John: Vac, West Camp, Bd N Poplock, E Knaust, S Alpha Portland, W 9W, 3A 45.36
Sauer, John C & Others: Vac, Glenerie, Bd N Gatti, E 9W, S Nilson, W Creek, 50x100 ft 45.57
Trahan, Normand: Lot, Ruby, Bd N Sheler, E Bogert, S & W Sutton, 1A 27.79
1971-72 Cons School 18.66
Williams, Elizabeth D & Teenie C Donovan: Vac, Cedar Grove, Bd N Vosdick, E & S Rt 32, W Old 32, 0.25A 26.89
Hillje, John & Joan: Vac, Saugerties, Bd N Hillje, E Underwood, S Snow, W Neiffer, 23.2, 3x50x120x45x 120.42 ft 48.67
Lasser, Louis Jr: Vac, Saugerties, Bd N Paper Mill, E Street, S & W Mill, 1A m/l 264.75
Lasser, Louis Jr: Mfg, Saugerties, Bd N Saug Paper Mills, E Creek, S Street, W Shouski, 4A m/l 2782.37
Sauer, John F, Ramona R: Com, Saugerties, Bd N Morgan, E Smith, S Main, W Lane, 2.076A 845.75
Whitaker, Albert A & Helen: Res, Saugerties, Bd N Wilbur, E Gavigan, S Montross St, W Whitaker, ¾A m/l 343.99

TOWN OF SHANDAKEN
Hartrick, Warren & Harriet: Vac, Phoenicia, Bd N Hway, E Jones, S Creek, W Simpson, 0.25A 27.87
James, Stuart: Res, Rest, Gar, Highmount, Bd N & W Lukow, E Mehler, S Hway 28, 2.41A 1248.34
Mancuso, David: Seas, Bung, Gar, Mt Tremper, Bd N & E Luth Ch, S Old Rt 28, W O'Donnell, 2.78A 782.14
Pollack, Albert: Seas, Cabin, Phoenicia, Bd N & E Haskell, S State, W Friant, 9A 267.56
Riverby, Inc: Res, Phoenicia, Bd N Hway, E Tonsigah, S & W State, 175A 2621.40

VILLAGE OF PINE HILL
Cross, Raymond: Vac, Pine Hill, Bd N Lukow, E Morton, S & W Hway, 0.439A 35.91
Daumann, Elsie & Walter B: Vac, Pine Hill, Bd N & W Krause, E Academy St, S Hieman, 0.219A 45.96

TOWN OF SHAWANGUNK
Cleckley, Hubert & Florence B: Res, Walker Valley 5 Lots, Sec E Sub Sec A, Blk 3, Map 3, Lots 22, 23, 24, 25 & 26, 125x100 ft 203.82
Johnston, Ann: Res, Walker Valley, Bd N Hollenbeck, E & W Sedon, S Hway, 1.92A 107.17
Lampert, Judith M: Vac, Wallkill, Bd N Frank, E Fleming, S Lambert, W Greising, 15A 40.24
Lewis, E Irving: Land & Bldg, Bordens Road, Map of Dev. Lot #5, 60x200 ft m/l 416.92
Lauriola, Marie: Res, Walker Valley, Bd N Actelomo, E Jorgensen, S Berger, W Hway, 0.6A 133.13
Rhodes, Gerald & June: Res, Wallkill, Bd N Hway, E Beach Lane, S Broadnead, W DuBois, 0.50A 240.92
Rzad, Richard F & Carolyn D: Vac, Walker Valley, Sec E, Sub Sec A, Map 3, Lots 64 to 70, 75x150 ft 52.33

TOWN OF ULSTER
Anderson, Frank A: Vac, Lake Katrine, Bd N Brink, E Coles, S Isoldi, W F Brink, 5A
1971-72 Cons School 42.52
Anderson, Frank A: Vac, Halliman Hill Rd, Bd N C Hud Elec, E Truenan, S Boice, W Modica, 7.50A
1971-72 Cons School 42.52
Bahl, Aaron & Eleanor: Lot 84, Stahlman Pl, Bd N Moak, E Simon, S Stahlman Pl, W Yarmouth St, 90x100 ft 319.10
1971-72 Cons School 408.74
Barney Auto Sales, Inc: Res, Guyton St, Bd N 140, 141, E 110, S Guyton St, W 113, 60x100 ft 190.54
1971-72 Cons School 258.16
Berry, John: Res, Eddyville, Bd N Davis, E Feldman, S Road, W Meyers, 1.50A
1971-72 Cons School 257.63
Grant, Margaret: Camp, Whiteport Rd, Bd N Silver, E & S Barnett, W Whiteport Rd, 10A 139.13
1971-72 Cons School 215.13
Linas, James & Rose: Res, Rosendale Road, Bd N, S & W Black, E Rosendale Rd, 12A
1971-72 Cons School 58.76
Mitchell, Helen: Vac, Glenerie Lk Pk, Bd N Road, E Crawshaw, S 234, W RR, 100x257 ft 32.96
1971-72 Cons School 21.52
Quarantino, Louis & Barb: Res, Flatbush, Bd N DeMuccio, E Reese, S. Quantino, W Rt. 32, 0.50A
1971-72 Cons School 193.11
Scopteuolo, Matthew: Res, East Kingston, Bd N Marz, E Road, S Mirrell, W Smith, 75x157 ft 56.74
1971-72 Cons School 64.54

TOWN OF WAWARSING
Barber, John: Res, Wawarsing, Bd N Road, E Mack, S Krom, W Booth, 0.15A 143.33
Booth, Mayflower: Trailer, Oak Ridge Road, Bd N Boyer, E & S Anderson, W Road, 0.50A 169.19
Briggs, Robert E Heirs: Res, Greenfield, Bd N Draganchuck, E Gordon, S Rt 52, W Levinson, 12.5A 261.24
Crandall, Sarah: Land & Bldg, Spring Glen, Formerly described in 1891 Deed Book 301, page 489, Joachim Staats Patent, Parcel 1, 23A, Parcel 2, 48A 183.91
Fried, Curt & Ruth: Vac, Dairyland, Bd N Hirsch, E Kislowski, S Fandaro, W Road, 76.31A 291.94
Fricano, Mary: Vac, Cragsmoor, Bd N, E, S Fricano, W Road, 53.3x 16x26.3x220x137.9x246.4 ft 77.13
Fricano, Mary: Vac, Cragsmoor, Bd N Schwab, E Village, S Fricano, W Road, 25A 77.13
Fricano, Mary: Vac, Cragsmoor, Bd N, E & S Fricano, W Road, 40A 102.55
Fricano, Mary: Vac, Cragsmoor, Bd N, E & S Fricano, W Road, 25A 71.88
Glover, Rebecca: Bldgs, Berme Rd, Bd N Yerkes, E Village, S Romer, W Road, 20A 568.09
Gudkin, Ethel & Gendelman, Morris: Res, Spring Glen, Bd N & E Rothstein, S & W Road, 6A 835.55
Gutkin, Ethel & Geudelman, Morris: Res, Spring Glen, Bd N Road, E RR, S & W Co Line, 1A 583.31
Hull, Augustus & Robert: 2 Lots, Port Ben, Bd N & W Creek, E State, S RR, 0.9A & 0.50A 46.44
Hull, Augustus: House & Lot, Greenfield Rd, Bd N Hull, E Mt, S Forde, W Road, 1A m/l 138.49
Ortiz, Angelo: Res, 4 Trailers, 2 Bungs, Greenfield Rd, Bd N Kushner, E Rd, S & W Leipolt, 1A 445.34
Polick, Flosie & Jacob: Res, Saconessing, Bd N & S Road, E & W Smith, 0.5A m/l 265.16
Rogan, Kevin P & Antoinette E: House, 3 Lots, Napanoch, Bd N Street, E Popp, S Fredinand, W Hoornbeck, 3A m/l 277.15
Resnansky, Wasily: Land & Bldg, Kerhonkson, Bd N Berme Rd, E RR, S Aiello, W Lane, 1st 108x48x 123x56 ft, 2nd 0.4A 137.24
Rosola, Katherine: Bldgs, Motel & Pool, Kerhonkson, Bd N & E Surway, S Rosola, W Road, 2A 2749.62
Rosola, Katherine: Res, Kerhonkson, Bd N Rosola, E Surowy, S Massoth, W Road, 13A 403.18
Smith, Harrison & Jessie: Res, Berme Rd, Bd N & S Hull, E RR, W Road, 1A 77.13
Weiss, Murry: Bldg, Kerhonkson, Bd N RR, E Spelgel, S & W Street, 1A m/l 397.93
Wilson, James P: Vac, Ulster Heights, Bd N, E & W Dougher, S Road 4, 20A 49.41
Clearwater, Allen: House & Land, Ellenville, Bd N Creek, E Tompkins, S Dumond, W Rd, 1A m/l 99.32
Joray, Richard & Irene: Res, Ellenville, Bd N Lane, E Quick, S Slutsky, W Street, 90x90 ft 238.56

VILLAGE OF ELLENVILLE
Van Keuren, Frederick & Margaret: Res, Ellenville, Bd N Pershing, E Rosenstock, S & W Van Keuren, 81x202 ft 438.13

TOWN OF WOODSTOCK
Carnright, John & Etta: Vac, Zena, Bd N & W Klementis, E Road, S Carl, 31A 194.43
1971-72 Cons School 257.11
Carnright, John & Etta: Res, Zena, Bd N & W Road, E Joy, S Fischetti, 6.954A 282.67
1971-72 Cons School 451.09
Everett, Phyllis B: Res, Zena, Bd N Road, E & S Everett, W Hegedus, 6.13A 224.89
1971-72 Cons School 302.21
Everett, Phyllis B: House, Bd N Road, E M Hill Rd, S & W Everett, 0.5A 66.65
1971-72 Cons School 67.66
Hudler, Henry W: Pri For, Wittenberg, Bd N Vandebogart, E Fuller, S Shultis, W Stevens, 100A 256.39
MacLean, Amy Wentworth: Res, Willow, Bd N Willow Wood, E & S Road, W Kramer, 17.75A 593.31
Peller, Frank S & Rita: Res, Zena, Bd N Morris, E Dailey, S Glenn Ln, W Vandale Rd, 0.678A
1971-72 Cons School 517.20
Roome, Louise: Res, Woodstock, Bd N Road, E Fischer, S Kenyon, W Prager, 80x165 ft 146.61

Golden Gate
Nylon Shag
$3.98
Per Sq. Yd.
The secret password is Golden Gate for beauty & styles, a 100% nylon shag that is a "lark" to care for. Certain to fit happily in your decor, traditional or contemporary.
BUY NOW ON BUDGET TERMS

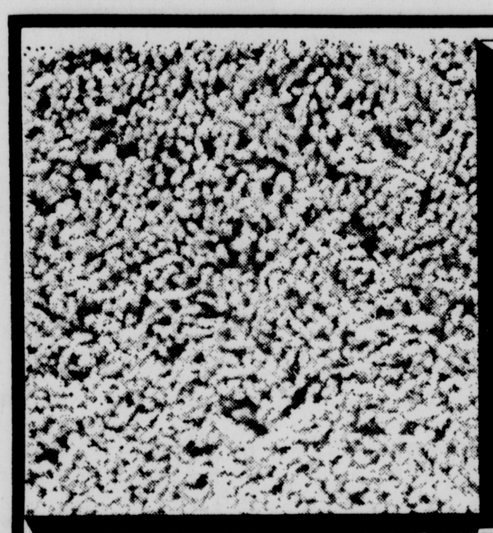

Here and Now
100% Nylon Patterned Carpet
$3.98
Per Sq. Yd.
Quit scrubbing and waxing that kitchen floor. . .carpet it with Here and Now. Pick from 4 patterns, and many gorgeous color combinations. Scotchgard® protector and 100% nylon fibers are the tough guys that make spills blot away and dirt vacuum up in a flash. Rubberized pad means ease underfoot and it's ideal for dens, playrooms and utility areas, too.

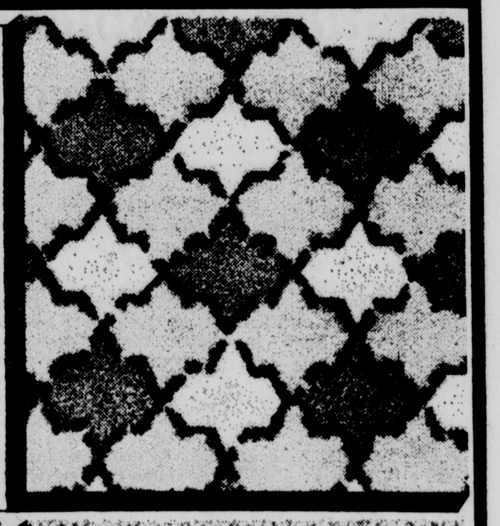

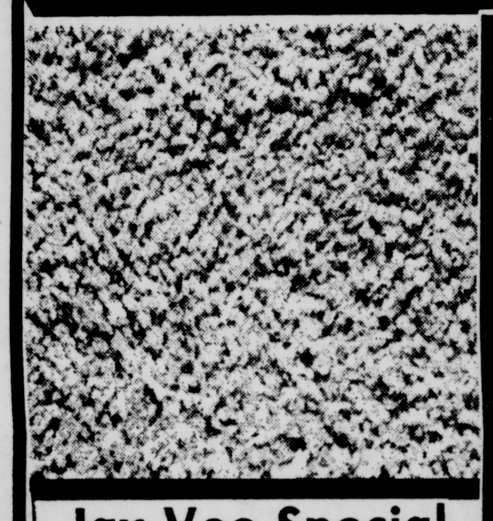

MONARCH
Summer
Carpet
Caper!

Sale
of the
Season!
Picked your next caper? Is it carpeting for your home? But, you insist it has to be a dream to take care of and a "snap" to pay for. Monarch is having a caper, too, and offering their fabulous carpeting at unbelievable prices. But, don't wait – time is limited.
MONARCH CARPET MILLS

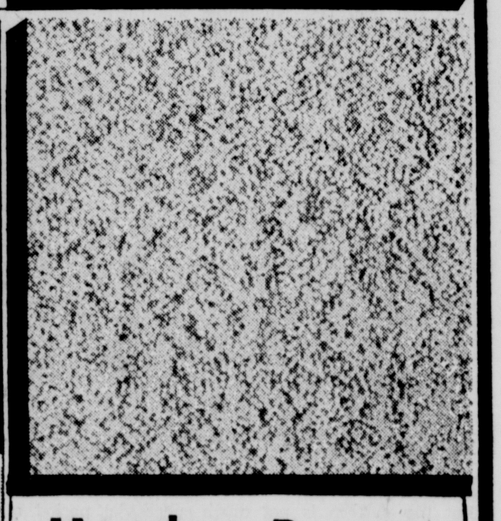

Meadow Breeze
Acrilan® Plush
$4.98
Per Sq. Yd.
You'll love Socialite, an Acrilan® plush. Get a ransom of carpeting that will pamper your budget. . .and the velvety plush will fit any decorating scheme. What colors, 20 of them, subtle or wild, to pick from. How about Mango Orange, Moonlight White, or Wood Violet.

Jay Vee Special
Acrilan Plush Shag
$5.98
Per Sq. Yd.
Can't decide between plush or shag? Both are great carpeting! Gives you the best of both in an all new multicolor acrilan shag . . . a breeze to care for.

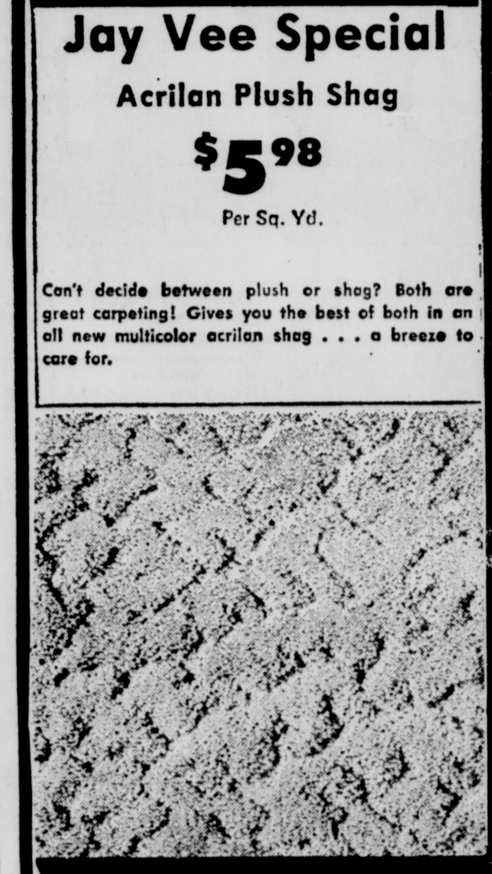

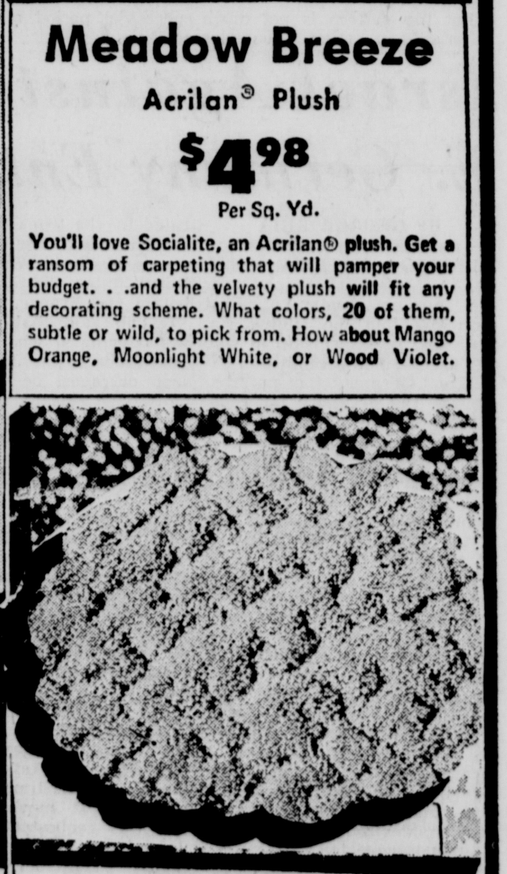

Carey Hall
Hi-Lo Textured Nylon
$3.98
Per Sq. Yd.
Choose Carey Hall, a hi-lo texture random sheer carpet of tomorrow. What texture! What colors! What wearability! And perfect for today's lifestyles . . . content in any environment, great looking, and easy to take care of.

SALE DAYS
WED., THURS., FRI., SAT.
JUNE 20, 21, 22, 23

Lake Placid
Hi-Lo Textured Polyester
$5.98
Per Sq. Yd.
. . . always the right carpet choice, hi-lo. What texture . . . a random scroll design. What ease in maintaining . . . lustrous polyester is durable and resilient. And what colors . . . crisp and clear, perfect for any decor.

JAY VEE RUG CO. Inc.
Route 28 Phone 338-0806 Kingston, N. Y.

RETIREMENT DINNER — A retirement dinner was held for Kingston schools music teacher Marlin Morrette recently at the Holiday Inn. Morrett has taught for 37 years, 25 of them in Kingston. Shown at the dinner are (L-R) George Morrette, Mrs. Sylvia Herrington, Lee Herrington, Marlin Morrette and Mrs. Dorothy Morrette. (Freeman photo by Powell)

Police, Rioters Battle In Santiago Streets

SANTIAGO, Chile (UPI) — Riot police battled thousands of President Salvador Allende's opponents in the streets Tuesday night at the end of a demonstration demanding settlement of a strike at the world's largest underground copper mine.

Police hurled tear gas at rock-throwing demonstrators in a 45-minute melee along Bernardo O'Higgins Avenue, the capital's main street.

At the height of the fighting, troops armed with submachine guns and wearing gas masks ran onto the street to guard the entrances to the Defense Ministry, which fronts on O'Higgins Avenue.

The violence exploded as thousands were leaving a rally sponsored by the opposition Christian Democrat party four blocks from the Presidential Palace. They were protesting the way Allende's Socialist regime has handled the walkout at the El Teniente copper mine, now 62 days old.

Allende was presiding at a National Security Council meeting in the palace when the rally began. Government sources said the miners' strike was among the topics on the agenda but did not say if he was aware of the demonstration.

Negotiations to end the strike broke down over the weekend. The government has insisted the walkout was politically motivated but union leaders say it was "strictly laboral."

The walkout at El Teniente, the biggest underground copper mine in the world whose operation is crucial to the Chilean economy, has created a rift between the country's white and blue collar workers.

The Chilean Medical Association, representing thousands of physicians, called for a 24-hour strike today in support of the miners.

But the Communist-controlled Central Labor Federation called a general strike for Thursday to protest the miners' "Facist and seditious" tactics.

The Chilean Medical College said its members would treat only emergency cases during the day and warned the strike would become "indefinite and total, without even emergency service," if the leftist government attempted reprisals against participating physicians.

AXED TO DEATH — Two young men studying to be teachers in religious schools were stabbed and axed to death on the grounds of the school in Maywood, Ill, where they had taken summer jobs. They were bound and murdered in their living quarters of a small private grammer school, the Alcuin Montessori school in this Chicago suburb. Their apartment had been ransacked and their wallets were found empty. They were identified as Robert Erfourth, 23, Lincoln Park, Mich., left, and David Hammes, 20, Milwaukee, Wis. (R). Two suspects have been arrested and charged with murder. (UPI TELEPHOTO)

Area Events Scheduled

Today

6 p.m. — Business, Professional Club, YWCA, 209 Clinton Ave.

6:30 p.m. — Exchange Club of Greater Kingston, Kirkland Hotel.

Hurley Lions Board, Hurley Library.

7:15 p.m. — Weight Watchers, Maverick Inn, Rt. 28, Glenford.

7:30 p.m. — Appetite Control Centers, Red Hook United Methodist, West Market and Church Sts.

Recovery Inc., Old Dutch Church.

Kingston Fencers Club, Sophie Finn School.

8 p.m. — Rhinebeck Choral Club, women 8; men 8:45 p.m. town hall.

Kingston Chapter SPEBSQSA Maennerchor Hall, Greenkill Ave.

Esopus Valley Bridge Club, Deanie's, Woodstock.

Saugerties Council 4536, K of C Hall, Barclay Heights.

American Legion Post 1512, Marbletown Legion Hall, also Auxiliary.

Aretas Lodge 172, IOOF, Odd Fellows Hall.

Agapae Rebekah Lodge 623, Bearsville IOOF Hall.

VFW, Shandaken Memorial post 2837.

9 p.m. Woodstock Alcoholics Anonymous, Christ Lutheran Church.

Thursday, June 21

12 noon — Kingston Kiwanis Club, Gov. Clinton Hotel.

12:15 p.m. — Highland-New Paltz Rotary Club, Dominick's, Rt. 32, New Paltz.

1 p.m. — AA Woman's Workshop, Grace Community Church, Lake Katrine.

1:30 p.m. — Town of Olive Senior Citizens, Veterans Hall, Ashokan.

2 p.m. — Can-Can, classic film Operetta Museum, Ancram, also at 8 p.m.

Stockade walking tour from Gov. Clinton Hotel.

6 p.m. — Ulster Judo Club beginner juniors; men teenagers 7:30 p.m. Miller School.

6:30 p.m. — Phoenicia Rotary Club, Al's Restaurant.

7 p.m. — Kingston Toastmaster's Club, Gov. Clinton Hotel.

Kingston Composite Squadron, CAP, Kingston Armory, Manor Ave.

7:30 p.m. — Duplicate Bridge Club, JCC, Ahavath Israel, 100 Lucas Ave.

Weight Watchers, First Congregational Church Saugerties.

U.S. Coast Guard Aux., Dwyer's Boat Basin.

Rifle, Pistol Club, Loyal Order of Moose, 83 Prince St.

King's Night Chess Club, Deanie's Woodstock.

8 p.m. — Kingston Exempt Firemen's Association, Ulster Detachment, Marine Corps League, 77 Greenkill Ave.

CYO Teen Federation, St. Peter's Schoolhall, Rosendale.

Atharhacton Rebekah Lodge 357, Holy Cross Church, 30 Pine Grove Ave.

Card party, Patroon Grange, Accord.

Parents without Partners 383 coffee and conversation at Angie Budingtons, Pine Grove Ave. Kingston.

Can-Can classic film, Operetta Museum, Ancram.

9 p.m. — AA Saugerties Area Group, Reformed Church.

Meeting Tonight

The Little Sawyer Association of Saugerties will meet tonight at 8 o'clock at the home of Edward Jabs, Main Street, opposite Seamons Park. A report on the restoration of a grist mill and election of officers are on the agenda for the meeting.

County Deeds Recorded

KINGSTON

Among deeds recently recorded in the office of the County Clerk Albert Spada were the following:

Schar-Brand Catering Company, Kingston to Larchmont Diner, New Rochelle, property in Kingston.

Egbert Schultz, Kingston to Herbert and Stella Winnie, Kingston, property in Rosendale.

Edmund and Irmgard Sietz, Marlboro to Blanche Mackey, Cold Spring, property in Marlboro.

Peter Roumelis, Highland to Frank and Julia Fellmann, Highland, property in Lloyd.

Marion Traver, Accord to George and Meri Halbohm, Suffern property in Rochester.

Paul and Sylvia Vosburgh, Lake Katrine to Anthony and Nancy DeLavalle, Hudson, property in the Town of Ulster.

Richard and Karen Nace, Town of Ulster to Girish and Shakuntala Johari, Kingston, property in the Town of Ulster.

Theodore and Minnie Fonda, Saugerties to North Country Rocky Point Inc., Brooklyn, property in Saugerties.

Julius Radatz, Kingston to Louise R. Smith, Kingston, property in Kingston.

Vincent and Jean DeLuca, Kingston to Frank Byer, Kingston, property in the Town of Ulster.

M. Hilda Ferguson, Marlboro to George and Carol Brooks, Marlboro, property in Marlboro.

LSB Holding Corp., Long Beach to Thomas and Cheryl Dingman, Rosendale, property in the City of Kingston.

Louis Lewis, Woodstock to Charles Weiss, Marbletown, property in Woodstock.

Bell Set For Hearings

NEW YORK CITY

Assemblyman H. Clark Bell will be among the questioners at the four-day public hearings of the Select Committee on Pension Reform which are being held today, Thursday, Friday and Monday at the Bar Association Building, 42, W. 44th Street, New York City. Bell is a member of the blue ribbon committee.

Among those expected to testify are Otto Kinzel of the Kinzel Commission on Pension Reform, Mel Osterman, of the governor's Office of Employe Relations; the city's union leaders and representatives of the Champer of Commerce and Good Government Organization.

Fresh Air Program Set

KINGSTON

More than 39 families in Kingston, Woodstock and Saugerties will again invite children from the sidewalks of New York City into their homes for a two-week stay between July 17 and 31.

Some of the children will be welcomed by their host families for an eighth year and some for just a second time. Some host families take a different child every year, according to Mr. and Mrs. Richard Kramer of Saugerties, chairmen of the Saugerties-Kingston area Fresh Air Program.

Social workers claim that the yearly vacations seem to give the underpriviledged children so much hope, love, belief in people, in society and "that little something to brag about, talk about, dream about until their bus trip to the country again next year," they said.

LEGAL NOTICES

NOTICE IS HEREBY GIVEN that the Town Board of the Town of Saugerties, N.Y. will meet on June 26, 1973 at 8 p.m. DST at the Town Hall, Main St., Saugerties, N.Y. for the purpose of holding a PUBLIC HEARING on:

A LOCAL LAW TO ESTABLISH A CURFEW AFFECTING PERSONS UNDER THE AGE OF 16 YEARS IN THE TOWN OF SAUGERTIES.

A copy of the above law may be seen at the Town Clerk's Office, Main St., Saugerties, N.Y.

By Order of the Town Board
Town of Saugerties, N.Y.
MARION NEWKIRK
Town Clerk
Dated: June 13, 1973

LEGAL NOTICES

BEER, WINE, LIQUOR LICENSE

NOTICE IS HEREBY GIVEN that License Beer, Wine, Cider and Liquor No. 38-TL213 has been issued to the undersigned to sell beer, wine, cider and liquor at retail in a Tavern under the Alcoholic Beverage Control Law at Neighborhood Bar, 304 Main St., E. Kingston, Ulster County, N.Y. for on premises consumption.

THOMAS DOMINIC CLAUSI, Prop.
d/b/a Neighborhood Bar
304 Main St.
E. Kingston
Ulster Co., N.Y. 12401

Published as a public service by
The Daily Freeman

CALDOR

AUTOMOTIVE SAVINGS CENTER

Cloud Nine Windshield Washer Solvent

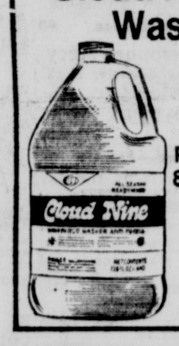

Reg. 89c 49c GAL.

No mixing — just pour from reusable plastic jub. Removes dirt, road film, jugs.

Complete Brake Overhaul

42.88 Amer. Cars Only!

We replace linings on all 4 wheels, turn and resurface drums, rebuild cylinders. Adjust for proper drum contact, inspect master cylinder and lines. Disc brakes not included. Extra charge for new drums, cylinders and springs.

Prestone II Summer Coolant

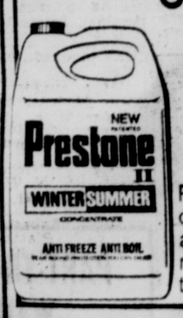

1.69 GAL

Prevents engine boil-over. New Prestone II all year formula. A must for air conditioned cars.

Wheel Balance and Tire Rotation

$5

For maximum tire life, have your wheels balanced professionally, cross rotate tires for evenwear. Let us check your tires for safety, too.

Quaker State or Pennzoil Oil Change & Lube

5.69 Includes New Filter

We refill with up to 5 qts. 10W30 all weather oil, install new Lee oil filter, and completely lube all visible grease fittings.

ROAD KING
Deluxe 100
Whitewalls or Blackwalls

2 for $26 Plus F.E.T.

Sturdy full 4 ply nylon cord made by one of America's leading tire manufacturers. All sizes in stock only. No Rain Checks. Buy 4 and save even more!

DOUBLE BELTED FOR SAFETY!

ROAD KING
Belted 2+2 Whitewalls

- 2 belts of tough fiberglas plus 2 belts of polyester cord.
- Popular 78 series — wide profile design.
- Rugged, deep shoulder to shoulder tread, modern single whitewall stripe.

$17 A78x13 Our Reg. 23.99 Plus 1.81 F.E.T.

SIZE	REG.	SALE	F.E.T.
C78x13	25.99	$21	2.01
E78x14	27.99	$24	2.31
F78x14	28.99	$25	2.50
G78x14	29.99	$26	2.67
H78x14	32.99	$28	2.94
G78x15	30.99	$27	2.73
H78x15	32.99	$28	2.96
J78x15	33.99	$29	3.12

3 WAYS TO CHARGE

KINGSTON,
ROUTE 9W AND NEIGHBORHOOD RD.

SALE: WED. thru SAT.
Open Late Every Night
Except Sat. 'til 6 p.m.

Classified Ads

IMPORTANT NOTICE: The New York State Law against Discrimination and the Federal Civil Rights Act of 1964 prohibits discrimination in employment because of sex unless based on a bona fide occupational qualification. Help Wanted and Situation Wanted advertisements are arranged in columns captioned "Male" and "Female" for the convenience of readers and are not intended as an unlawful limitation or discrimination based on sex.

ATTENTION JOB APPLICANTS
The Daily Freeman does not knowingly accept Help Wanted ads from employers covered by the Fair Labor Standards Act if they offer less than the legal minimum wage or fail to pay at least time and one-half for overtime hours. The minimum wage for employment covered by the FISA prior to the 1966 Amendments is $1.85 an hour with overtime pay required after 40 hours a week. Jobs covered as a result of the 1966 Amendments require $1.80 an hour minimum with overtime pay required after 40 hours a week. For specific information contact the Wage and Hour Office of the U. S. Department of Labor, 231 Gerard Ave., Bronx, N. Y. 10452, WYandotte 3-1235.

ANNOUNCEMENTS

Personals 7

PEN friends in U.S.A. wanted urgently; all ages. The Pen Society, (H.87), Chorley, Lancs, England.

Lost and Found 14

LOST: old black Scottish terrier who's turning gray. Vic. Wdstk-W. Hurley. Reward. 679-8010.

LOST—female Brittany Spaniel in High Falls vic. Reward. Any information appreciated. 687-7867.

EMPLOYMENT

Help Wanted—Female 37

ADD TO YOUR INCOME
CASH Commissions paid on ALL parties. FREE KIT. Best delivery service. Demonstrate name brand gifts and toys (Fisher Price and Cosco etc.). Full color catalog. Earn as much as 30%
TREASURE HOUSE
914-462-2011

ATTENTION HOUSEWIVES—be a moneymaker as well as a homemaker. Demonstrate toys for Friendly Toy Parties, earn your kit free. Highest commision, up to 25%, no delivering, no collecting, no cash investment. Call now, 246-6806, 331-0859.

ATTENTION PARTY PLAN—OUR 26TH YEAR
Highest Commissions—Largest selection of Toys & Gifts! Over 350 best-selling items in a Full-color Catalog. No Cash Investment—No Collecting—No Delivering! Dealers and Managers needed. Try us! Call collect today 1 (203) 673-3455, or write SANTA'S Parties, Avon, Conn. 06001.
ALSO BOOKING PARTIES

AVON
To buy or sell, call Marge Krolak, 338-3515.

CASHIER
To handle gift wrap, charge & cash sales. Responsible position, permanent full time position. High School education essential, paid holidays, paid vacation, hospitalization plan available, employe discounts. Experienced preferred but not essential. Apply in person to:
LONDON'S SQUARE
319 Wall St. Kingston, N. Y.

DEMONSTRATORS—We guarantee you $1,000 for just 50 evenings of work. One manager needed. Call 463-4351; 477-5703, collect 215-674-5200 or write C. & B. Corp. Warminster, Pa. 18974.

DENTAL ASST., exp., 36 hr. wk., exc. benefits. Call days or evenings, 452-2500, O'HARE PERSONNEL AGENCY, 11 MARKET ST., POUGHKEEPSIE.

DENTAL Assistant, to assist doctor and greet public. Able to assume detailed responsibility. Must be alert, neat, efficient, mature, responsible and in good health. Good salary, attractive hours, 2 weeks paid vacation and paid holidays. Uniform allowance and dental benefits. Experienced only. Send full resume to PO Box 198, Shokan, N.Y. 12481.

EFFICIENT person to do general office work and bookkeeping in physician's office. Resume in own handwriting to Box EG, Uptown Freeman.

(3) GOOD TYPISTS, need for 3 or 4 weeks at a time, job located in Kingston area. Call Maria DiTullio, 914-471-5623.

GIRL — cashier, days, Monday to Friday, 8 a.m. to 4:30 p.m. Steady. Terri's Market, 338-9834.

RECEPTIONIST for dental office, capable and mature enough to handle a challenging & responsible job. Please send resume to Box 185, Downtown Freeman.

SALES PERSON WANTED full time, immed. opening. Inquire Wig Dept., Britts, 10 to 1, 2 to 5.

SUMMER employment, both day and night shifts, immediate openings. Apply Kingston Packaging Rt. 9W, Port Ewen.

SWITCHBOARD OPERATOR, mature woman, no exp. necessary. Apply in own handwriting, CPO Box 312, Kingston.

TOY DEMONSTRATORS
Now being hired. AMERICAN HOME TOY PARTIES INC. No deliveries, no collecting, no investment. For interview call 658-2281, 331-6466.

WAITRESS — full & part time, Northern Lights, 688-2278.

WEEKDAY child care done at my home. Reasonable. Phone Lynne, 338-1325.

WOMEN WANTED. APPLY IN PERSON, KINGSTON LAUNDRY, 83 BROADWAY, KINGSTON.

EMPLOYMENT

Help Wanted—Male 38

AMBITIOUS MAN to take over shipping & receiving dept., good salary plus benefits, room for further advancement. Apply in person only, Fowler & Keith Hardware, 104 Smith Ave.

BARTENDER, PART TIME. 688-2278.

AUTO MECHANIC, must have own tools. Apply in person Schaller's Automotive, 16 Lucas Ave. 338-8603.

AUTOMOBILE mechanic, Ford dealership, experienced with automatic transmissions, Oscilloscope, front end alignment and possessing N.Y. State Motor Vehicle Inspector's License. 8 to 5, 5 day week, paid holidays, uniforms, factory training, vacation. Apply in person, T&T Ford, West Market St., Rhinebeck.

AUTO SALESMEN, the fast selling Toyota & Volvo, plus used cars. Salary & commission. See Sid Musiker, Musiker Toyota, E. Chester St. By-Pass, Kingston.

AUTO & TRUCK MECHANICS
FULL TIME POSITIONS OFFERING EXCELLENT PAY AND FRINGE BENEFITS INCLUDING LIBERAL HOLIDAY AND VACATION TIME.
MICHAEL CHEVROLET
731 B'dway, Kingston 339-3800

BARTENDER — Phoenicia area. Steady 40 hr. day or night shift. If interested send name & address to PO Box 117, Hurley, N.Y. 12443 for application form.

BODY MAN—EXPERIENCED
MUST HAVE TOOLS
GOOD WORKING CONDITIONS
PAY FLEXIBLE
CALL W. CUDNEY
TOM GEWANT FORD 626-7365

CARETAKER-MAINTENANCE Man for rural community in Putnam County. Knowledge of carpentry, plumbing, tools. Salary plus house, utilities, fringe benefits. References. Write P.O. Box 173, New York, N.Y. 10013 or telephone (914) 528-8182, (914) 528-9323.

CARPENTER, steady. Scandinavian Village, 688-2278.

COLLEGE STUDENT
National firm has position in Saugerties-Catskill area. For dependable student, to assist manager on a distribution terminal, evening shift, on full time basis. Responsibilities include receiving & processing orders, associated administrative functions & physical operation of the terminal. Interested applicants send resume to Box 192, Dntn. Freeman.

CHEF—immed., exp., salary open to right man, steaks, sea food & Italian. 758-8596.

COOK MANAGER—and cooks, full & part time. Apply in person, International House of Pancakes, Rt. 9W, Shop-Rite Square.

COOKS—part & full time, start immed. Northern Lights, 688-2278.

EXPERIENCED AUTO PAINTER. Dynamic Auto. Body. 331-5470.

PART-TIME HELP WANTED
MALE
To Work in The Daily Freeman Mail Room
Must be at Least 17 Years of Age.
Daily From 1:00 p.m. to 4:00 p.m.
Sunday From 12:30 a.m. to 3:00 a.m.
Apply
THE DAILY FREEMAN
See Mr. Mauro
From 10:00 a.m. to 4:00 p.m.

EXP. COUNTER MAN — must be familiar w/hardware & industrial supply, good salary plus benefits, opportunities for advancement. Apply in person to Fowler & Keith, 104 Smith Ave.

EXP. BODY MAN—must be dependable & productive, quality performance desired in all phases of body work. Top pay apply in person or call Ulster Auto Body, Saugerties, N.Y. 246-4288.

EXP. office worker—with knowledge of typing & calculators, for weekdays 1 to 5 p.m. and Sat. 8 to 12. Send resume and salary expected to Box 177, Downtown Freeman.

Exp. TURRET LATHE OPERATORS. Must be able to do own setups, steady year round work with good pay & fringe benefits. Quality Fabrications Inc., Saugerties, N.Y.

FOOD SERVICE SUPERVISOR
New 180 bed Nursing Facility opening soon in Ulster County seeks capable, experienced individual to coordinate and supervise total dietary operation. Must have strong food service management background in nursing home or similar field. Send resume in confidence to: Box 166, Downtown Freeman.

Help—Male & Female 39

POLISHING MACHINE OPERATORS & TRAINEES
Learn a highly specialized skill in this vitally important department of our manufacturing operation.
Full training given.
We have position openings for males or females on day or night shifts.
Factory machine experience desirable but not required. Mechanical understanding necessary.
Liberal Company Benefits
Progressive Wage Plan
Excellent Night Shift Premiums
Please apply:
NATIONAL MICRONETICS, Inc.
Route 28, West Hurley, N. Y. 338-0333

EMPLOYMENT

Help Wanted—Male 38

MACHINIST — all around experience on setting up Millers, Grinders, and Lathes. Steady year round work, with fringe benefits. Quality Fabrications Inc., Saugerties, N.Y.

LARGE COMPANY seeks route driver, must be 21 yrs. of age, must have class 3 license, complete company benefits. Contact Pyrofax Gas Corp., Albany Post Rd., Rhinebeck, N.Y. 914-876-3900. An equal opportunity employer.

MAINTENANCE Mechanic and welder for crushing plant. Experienced need only reply. Union scale, own tools. Call for appt., 331-8061.

MAN, to work in auto parts yard. Salary depends on man's ambition. Apply in person, no phone calls. Bob's Auto Parts, 9W North, Saugerties Road.

MEN & college men, immed. openings both part & full time, $3.75 per hr. to start. 339-3133 between 4 & 6 p.m.

3 MEN to service our equipment and learn other work. Opportunity to earn $125 to $150 a week while learning. Equal opportunity employer. Call 338-0311 between 3 & 5.

OPPORTUNITY
Join the Fastest Growing Auto Dealership in Kingston
2 OPENINGS
Body Fender & Repair Man
Car Polisher
Experienced Men Only
Top Pay and Benefits
Call RON KING
339-4604
COLONIAL
Lincoln-Mercury
9W By-Pass, Kingston

PAPER BOYS—Port Ewen, Saugerties, Kingston routes avail. Home Delivery News, 331-3700.

PART TIME DRIVER — Monday thru Friday, 11:30 to 5. Stop in in person, Guarantee Auto Parts, E. Chester St. By-Pass, Kingston.

PART TIME POSITION
For various shifts, evenings & weekends, good starting salary, must be 18 yrs. of age or older, willing to accept responsibility, opportunity for advancement. Apply in person, between 8 a.m. and 12 noon, at the Stewarts Bread N Butter Shop, 1 Blvd., Kingston.
STEWARTS BREAD N BUTTER SHOP

SALESMAN for tennis, back packing, camping, skis. Experience with restringing preferred. Scandinavian Village, 688-2278.

SECURITY GUARDS
Full time, midnight to 8 a.m., part time all tricks, uniforms furn., must have transportation & clear record. Call in person or phone 482-3301, Pinkerton Inc., Stuyvesant Plaza, Exec. Park So., Albany, N.Y. An equal opportunity employer.

SIDING applicators wanted, experience necessary. 246-2118.

Temporary
PART-TIME INSERTERS
Wanted to Work In Our Mail Room
Must Be at Least 18 Years of Age.
DAILY FROM 1:00 p.m. to 4:00 p.m.
Sunday Morning 12:30 a.m. to 3:00 a.m.
APPLY:
THE DAILY FREEMAN
See Mr. Mauro or Call 331-5000

WORKING SUPERVISOR
MAINTENANCE DEPT.
Are you considering making that change? Well now is the time. We presently have an immediate opening for a permanent all year round plant maint. man. You should know plumbing, electrical, carpentry, boilers, industrial motors, etc. In other words have a well rounded maintenance background.

Our plant is up to date and we need someone to keep it that way. Working with 2 assts. we provide many free fringe benefits including hospitalization, life insurance, holidays, vac., pension plan, exc. salary for the right man.

APPLY MONDAY THRU FRIDAY
9 a.m. to 3 p.m.
KINGSTON KNITTING MILLS
139 Cornell St.
Since 1934
An Equal Opportunity Employer

EMPLOYMENT

Help Wanted—Male 38

SHELTER manager and kennel helper. Anyone interested in either position call 331-0607 bet. 9 and 12 or after 7:30 p.m.

WELDER — Heliarc, to $160 per week. 331-0924.

Help—Male & Female 39

BARTENDER—male or female, part time, start immed. Northern Lights, 688-2278.

CABLE WINDERS
Exp. & trainees, 1st & 2nd shift, incentive bonus.
WIRE WRAPPERS
ASSEMBLERS, ELECTRICAL & MECHANICAL
Experienced only
Exc. working conds., top fringe benefits.
J. L. PETZ CO.
Rt. 55, Poughkeepsie, N.Y.
452-0438

CARETAKER, couple or single, to do small jobs, possibly take care of motel. Live in 4 room apt. Lapland Motel, Phoenicia, 914-688-2278.

DIRECTOR OF NURSING
New 180 bed Nursing Facility opening soon in Ulster County seeks qualified individual to direct the nursing and health related services. Previous geriatrics and supervisory experience essential. This position requires an appreciation of the problems associated with the aging. Send resume in confidence to: Box 156, Downtown Freeman.

HELP WANTED
Experienced
OPERATORS
and Experienced
PRESSER
Apply in Person
POUG DRESS CO.
61 PARTITION ST.
SAUGERTIES, N. Y.

HOUSEKEEPING SUPERVISOR
New 180 bed Nursing Facility opening soon in Ulster County seeks experienced person to assume complete responsibility for housekeeping services. Send resume in confidence to: Box 79, Downtown Freeman.

MATURE WOMAN OR RETIRED COUPLE to live in supervised adult home, 876-4695.

NEEDED — LEAD, RHYTHM & BASS, exp. only for Country Western Band. 338-4383 after 5 p.m.

NEED HELP to run a pet store, knowledge of tropical fish desired. Start July 2. Call 384-6779 after 5 p.m.

PERSONS certified as NYS Sec. School Driver Ed. instructors for P.T. assignments, Fall, 1973. State availability, expected hourly $. Reply Kingston Freeman, Box 111.

POSITIONS
Dance Orchestra wanted for summer employment. Granit Hotel, Mr. Vincent Messina, 626-3141.

PRINTER—Compositor, small printing plant. Apply at Merritt Sample Corp., 165 Smith St., Poughkeepsie, N.Y. 454-2180.

REGISTERED Professional Nurse; Ulster County Health Dept.'s Migrant Health Project, (Seasonal). Call 331-9300, Ext. 335.

STUDENTS
Part time or full time. Earn while fighting pollution. Call 658-6391.

TELEPHONE sales people, experienced, for local Civic project. Work from my office days. 331-1627.

WORK At Home—permanent. Full-part time. Commissioned sales. Limited openings. Interview call 338-0787.

Employment Agencies 40

Ethan Allen Personnel Agcy.
55 Market St., Poughkeepsie, N. Y.
Call 471-9700

Kingston Employment Agcy.
290 Fair Street 331-6060

Situations Wanted—Female 45

CHILDREN TO MIND by the day Sunset Park Day Nursery 331-5887

CHILDREN to mind in my home. References. 338-6003.

EXP. 24 hr. baby care service. I will also babysit wkends & vacations. Exc. references. Phone 338-5733 mornings or evenings.

WILL babysit in my home, Lake Katrine area. 339-3289.

Situations Wanted—Male 46

RECENT graduate of Apex Technical School for air conditioning and refrigeration desires job to get field exp. 331-0444 after 4 p.m.

INSTRUCTION

Instruction 47

DRUMS
Beginners Advanced
Don Pierson. 338-4406

RETIRED scientist-writer will help and advise writers: fiction, nonfiction, but no poetry. No charge for one-hour preliminary interview. Dr. B. L. Clarke, 338-4420.

FINANCIAL

Business Opportunities 51

COMPLETE all new restaurant equipment for a fast food service for Chili-Boy rest., training provided, financial asst. available. ALSO 1,200 sq. ft., completely remodeled building available, across from Shop-Rite. 331-2780.

COMPLETELY eqpt. launderette, & prop., 25'x150', ctr. of town. Busy picturesque village, apt. upstairs, schools, exc. opp., reas. 688-5483.

LUNCHEONETTE to serve business area in Port Ewen. Call JOHN SPINNENWEBER, 331-0143. Other stores available.

MAN interested in PLUMBING BUSINESS, includes truck, tools, and asst. given for specified time. Call 687-2391.

Management Opportunity Available Part or full time. High income. Phone 658-8353 bet. 6 & 8 p.m.

FINANCIAL

Business Opportunities 51

BUSINESS OPPORTUNITY
A major nationally known LP Gas Corporation has an opening for a bottled gas franchise distributorship covering the town of Saugerties, N. Y.; including Malden, Centerville, Mt. Marion, Blue Mt., Woodstock and other adjjacent areas. THIS IS A PRESENTLY GOING BUSINESS: Immediate returns, excellent profits (only small investment required). This is an opportunity to join the fast growing LP Gas Industry. If interested write Box 94, Downtown Freeman.

OWN YOUR OWN BUSINESS: 2 to 4 hrs. daily, small investment, buys necessary inventory. Call for details. 338-8474.

REGIONAL MANAGER
FOR
ULSTER COUNTY
NADS INTERNATIONAL would like you to invest the time of a single collect phone call.

Investigate our growth and learn of the system that's revolutionizing the automobile industry. You can be on your way to earning above average income. As Regional Manager you become a partner of an established network of dealers in the $12.5 billion auto industry working hand in hand with leading auto dealers in your area, distributing late model autos. NO SELLING!

Your activity guarantee of $4,995.00 is returned to you through a unique bonus program. No previous automobile experience is necessary as you will be trained by recognized experts in the field, and will soon find yourself making a handsome income, plus enjoying the prestige and satisfaction of managing your own business.

For information call collect:
HERBERT KLEEMAN
(215) 643-1402
NADS INTERNATIONAL CORPORATION
Dublin Hall, Blue Bell Office Campus
Blue Bell, Penna. 19422
A wholly owned subsidiary of a public company.

RESTAURANT - BAR, good going business, plus 3 bedroom apartment, near Saugerties. $50,000. Owner has other interests.
FOR APPT. ONLY
DIETER SCHEERER
246-2170
SCHAFFER - MILNE
160 Ulster Ave. Saugerties
MLS 246-9522 REALTORS

FOR SALE

Garage Sales 56

CORNER Bowne & Main St., Port Ewen, turn right at bank. Some antiques, etc.

FLEA MARKET: Ulster Plaza (by Wallace's): Sat., June 23; free admission; dealers wanted. 471-1166.

GARAGE SALE—Thurs., Fri., 10-4, 62 Howland Ave. Dishes, tools, furn., picture frames, plus more.

Antiques 56A

A AS ALWAYS, top $ paid for antiques. Call J. Martin, 331-4848, 8-8148 or bring to 55 N. Front St.

ABOUT ANYTHING
YOU WANT TO SELL
WE'LL BUY TRY US
L. F. Miller 254-4382

ANTIQUES bought. Best prices paid. Call D. Stackhouse, 126 E. Chester St. 338-8032.

CALL US FOR $ $ $
Top dollar paid for antiques, china, glass, furniture, books, clocks, bric-a-brac, anything & everything from single item to compl. contents of homes.
RESERVOIR ANTIQUES
Rt. 28, Shokan 914-657-8189

COUNTRY ANTIQUES. Anything old from A to Z. Large or small, top $$ paid. Wholesale & retail. Open 7 days a week. Call collect day or night, 657-8195.
Thank you, Phil. Spinelli

OLD MILL ANTIQUES—brass beds, oak table, rolled desk, furn., clocks. Buy entire contents & sell. Sahler, Mill Rd., Krumville. 657-8235.

TOP Dollar for furniture, china, clocks, music boxes, toys, dolls, antiques or cont. of complete homes. Rhinebeck Antiques. 876-7188.

Articles for Sale 57

A BETTER, SAFER TIRE FROM BERNIE SINGER, ALBANY AVE. EXTENSION. LET US HANDLE YOUR TIRE PROBLEMS NOW!

A "BABY BARN" for storage. All wood 7'6"x8' & up. From $369. Painted, free erection & delivery. Century Homes. 246-7000.

A BETTER BUY, a better grade, shale, fill, R.C.B., stone, sand & top soil. Herb Winnie, 338-1935.

A FORCED SALE: steno chairs $5, executive chairs $10; desks $29.95, storage cabinets $35, files, tables, etc. "Hudson Valley's Largest Discount Office Furniture Dealer." "The Office." 454-5291.

AIR COMPRESSOR—4 cyl. motor, ideal for truck, $150. After 6: 658-2461.

ATTENTION, cash at once for rifles, shotguns, musical instruments, ice skates, televisions, tools, amplifiers, chain saws, stereos, anything that's nice. SAM'S SWAP SHOP, 52 No. Front St., Kingston, N. Y. 338-1953.

Authorized SUZUKI
Buster Dunn Sales-Service
Rt. 28, Kingston, 339-5500

FOR SALE

Articles for Sale 57

BALED HAY, $1. 246-8556

BICYCLE — boy's 20", chrome fenders, very good condition, $28. 331-0431.

BIKE—boy's, 3 speed, w/accessories, lawn roller w/aerator, 30 ton jack, ADZ, scythe, inlaid linoleum; beige, 3 pcs. 6'x13'. 331-6691.

BRIDESMAID'S gown, never worn, pink & white, size 9-10, asking $35; kitchen set, tan, $20. After 4 p.m.: 331-6197.

BUY—or rent from Crysdel Sound, band instruments or amplifiers. Days 246-2050; nights 687-7420.

CHAIN LINK FENCE—100', 4' high, 9 gauge, green vinyl, installed price $268. MID-HUDSON MFG., 338-7735.

DINING rm. set, kitchen set, TV, carpeting, beds, breakfast nook, pictures, lamps, mirrors, tables, chairs, many more items. 688-5483.

ELEC. RANGE & 2 metal wall cabinets, good cond. 331-6845.

EPIPHONE bass, $85. After 5, 246-2012.

FIREPLACE WOOD
All hardwood, all sizes, prompt delivery, out of town orders call collect. 688-5233.

FILL, TOP SOIL, SHALE
Concrete sand, filter sand, and road sand. Loaded or delivered. Also backhoe & bulldozer work. Bill Buchanan Construction. 338-8522.

FORD, Chevy & Plymouth wheels, 2 for $5. 2 kerosene space heaters, $10 & $20. Sink, toilet tank & toilet, $5 each. 3 windows, complete, $5 each. Standard storm windows, 75¢ each. Call 338-5759.

FOR SALE—dining table, buffet, $40; bunk beds, $25; desk, $5; other furniture. 338-3706 eves.

40 GAL. AQUARIUM, completely set up, filtered air pump, heater, many fish, & stand, $75. 338-2830.

GE air conditioner, GE table model TV, automatic portable record player, 1 large size crib & mattress, table lamp, bassinet, electric fan, 2 vacuum cleaners, 2 new venetian blinds, 1 large walnut framed mirror, all in good condition. Reasonable. Phone 338-5864 or 331-2250.

GLASS-LINED Gas Hot Water Heater, reasonable, seen at Box 153, River Rd., Ulster Park.

GUITAR amplifier, Traynor Bass master, 8 - 10" speakers, exc. cond., $300. 331-3308.

GIRL'S BIKE—20-$15; Comb. Storm dr. $25; Firepl. basket, $10; RCA Wash. Mach. $65. 338-6915.

GOOD quality mixed hay, delivered locally, $32 per ton, also, Meyers Hay Conditioner, in working cond. 255-1000 days or 255-0578 evenings.

HAY 50c A BALE
IN THE FIELD
CALL 246-7051

KITCHEN SET: 4 swivel chairs, very good condition, like new. Call before 9:30 a.m. or after 4 p.m.: 331-9141.

MIKE'S Used Furniture Inc. We buy, sell & swap used furniture. 299-310 So. Wall St. Open from 8 to 5, Monday thru Sat. 331-4027.

MOVING—Would like to dispose of the following: Family's hand operated mangle, over 70 years old; complete set of fireplace equipment; Victor Victrola mahogany console with stand & storage; porch glider, & an assortment of kerosene lamps, household equipment, screw type brass plumbing fittings, as well as gardening tools, etc. 657-8818.

OFFICE FURNITURE
USED DESKS, CHAIRS, FILES
100's OF USED OFFICE ITEMS
Hudson Valley Office Outlet
331-4300

OFFICE SUPPLIES
OFFICE FURNITURE
Engineering-drafting supplies
Kingston Blueprint Co. 382-1151

PIANOS-ORGANS, Wurlitzer brand new product! Liz Shaw, at Chicago Convention! Watch for grand opening sale! 670 Broadway, Kingston. 331-0282.

POOL — 4' deep, 18' wide, filter, vacuum & extras, $50. 246-6691.

REFRIGERATOR—GE, 11.5 cu. ft., 1 yr. old, $125. 331-6260.

PLAYER PIANO, electrified, w/roll, excellent condition, priced $450. 331-8313.

ROUND CHINA CLOSET, mirror back & claw feet. $150 firm. 246-5487.

SAVE TIME, MONEY, EFFORT
with Ward's Completely Installed Kitchens
MONTGOMERY WARD
9W & Boices Lane 338-5020

SEE OUR AD UNDER INDUSTRIAL MACHINERY
PINE BUSH EQUIPMENT Co., Inc.
(914) 944-2006, PINE BUSH, N.Y.

35' Semi Tandem hi boy, flatbed; 5,000 gal. semi trailer, exc. rubber; 40' bucket on 2½ ton 6x6; Highway pole setter on 5 ton 6x6; 10 ton hydraulic cherry pickers on 5 ton 6x6. Please call & leave message at 679-6107.

STEREO—AM/FM, black & white TV console, $150, also 21,500 BTU a/c, $175. 331-1243.

TOOL BOXES for 8 ft. pick-up body. Good condition. 338-5160.

TWEED convertible couch, 6 ft., like new, $130, or best offer. Call 338-7375 after 4 p.m.

WARDS plow trac., 5 hp with attachments, cultivator, sickle bar, snow plow, reel mower. $275 takes all. After 4 p.m.: 338-6761.

2 WAY radio set up, Motorola, private line. 3—16 watt mobile units, 1—100 watt base unit with remote. 331-4232 after 6 p.m.

WHIRLPOOL washer, very good condition, set of dishes, other household items. 331-1452.

Used Machinery 57A

2—10/10 Coats tire changing machines. Call Ed Whitaker, 338-5020, Ext. 254.
1967 International tandem Dump Truck
Allis Chalmers Model "D" Grader w/Loader
1965 Oliver Hoe & Loader—4 wh. Dr.
Simons' Concrete Forms—like new
Citizen Band Radio Base Station w/ 3 Mobile Units
HUDSON VALLEY EQUIP. INC.
SAUGERTIES, N.Y.
CALL 8 to 5, 914-246-2881

FOR SALE

Boats—Accessories 64

CANOES & access. Lincoln fiberglass. At Coldbrook Canoes, 1-8 p.m. & Sat. Rt. 28, Boiceville. 657-2189.

23' CHRIS CRAFT — cabin, sleeps 4, never used canvas top covers & canopy, Gray Marine inboard, many extras, new paint, with trailer, 338-8261.

CHRIS CRAFT speed boat with trailer, must be seen to be appreciated. 338-6522.

LOU'S BOAT BASIN
Evinrude M.F.G. Boats
Sales and Service
Rose Roberti 331-4670

1972 MFG — 16', 85 HP Evinrude, 1973 Shipmate trailer, price $3,300. 246-8964.

NICK ROBERTI'S MARINE
78 Johnson outb'd & Caravelle boats, new & used boats & motors, sales & service, Rt. 32, Kingston, 338-2649.

OLD TOWN CANOE, 16 FT. 338-6185

Wanted to Buy 69

I BUY windows & doors, plumbing & heating supplies, lumber, plywood & all building materials. Lewis, W. Hurley, 331-7866.

Junk Cars
$15.00 for complete American Made Cars delivered to
POST BROTHERS
Rt. 9W, Catskill
518-943-4800

LARGE DUPLEX — or apt. with large garage or house with acreage near Kgn. 331-8954 after 5:30.

Farm—Dairy Products 70

STRAWBERRIES & peas, pick your own, 3 miles north of Red Hook on Pitcher Lane, Robert Greig.

FARM and GARDEN

Pets—All Kinds 73

AKC GERMAN SHEPHERDS, male & female, 5 wks. old, reasonable. 657-8988.

90 AKC PUPPIES, 35 breeds, $45 to $100, 9 breeds $125 to $175. Lakeview Kennels, 878-9530.

AHC Reg. Alaskan Husky puppies 5 weeks old, males & females, $65. 331-9040.

AKC REG. male Pomeranean pup w/papers, 13 wks. old, accessories, $75. 338-7853.

AKC reg. miniature poodles & dachshunds, some older dogs, must sell, all reasonable; Siamese kittens. 246-9902.

BOARDING, ALL KENNEL SERV. For the owner who cares. Not on Rte. 209 WYNFORMFER KENNELS, Stone Ridge. 687-9611.

FREE spayed AKC registered Fox Terrier, house dog. 687-9634.

GERMAN SHEPHERD—3 yrs. old, female; Beagle, 3 yrs. old, female, both exc. pets, both up for adoption. After 4: 246-8872.

GOOD HOME WANTED for (2) AKC St. Bernards, mother & daughter. Please phone 626-0670.

KITTENS—Stump Manx, 25¢ each. 382-2662 or 382-1844.

Livestock 74

BAY—6 yr. ½ reg. Morgan mare, English or Western, exp. rider. 688-5356.

BEAUTIFUL paint horse for sale, complete black parade saddle & matching gear. Priced $350. 1-518-943-3163.

TENNESSEE Walker, 10 yrs. old. Smooth. $500 firm. 626-0158.

REG. ANGUS BULL—Call 246-7051

REGISTERED PUREBRED ARABIAN at Stud. Signature Arabians, Napanoch, N.Y. 914-647-5553.

Horses for Hire 75

WHITE HOUSE FARMS
Traver Rd., Pleasant Valley, N.Y. Full horse facility, featuring boarding, trail riding & lessons. 635-2697.

Horse Equipment 76

DRIVE DEALER
Wholesale horse supply dealer
STEVE FOSTER
EQUINE CHIROPODIST
Corrective Shoeing
(914) 876-6378 Rhinebeck, N.Y. 12572

FOR SALE

Horse Equipment 76

HURLEY SADDLE SHOP, Old Rt. 209, Hurley, N.Y. Open 9 to 8. 388-1525.

Seeds, Plants, Flowers 80

W. HURLEY FARMER'S MARKET
Shrubs — Flowers — Produce
Route 28, Corner Zena Rd.

Real Estate—Rent

Furnished Rooms 83

COMPLETELY redecorated 2 rm. furn. apt., w/pvt. bath, prime uptown loc., a/c, w/w carpet, TV, utilities included, ideal for 1 or 2 bachelors. $150 mo. 331-3892.

1 FURN. CABIN, utilities included, $35 per wk. 339-4513.

FURNISHED ROOMS—$50 mo., seclud. country estate, vic. High Falls, New Paltz & Stone Ridge. 687-4348 bet. 2 & 10 p.m. If busy call again.

MANSION HILL, in Kingston—2 efficiency units for 1 person only, $85 & $100. No children, no pets, ref. & sec. 331-1614.

PLEASANT SURROUNDINGS — quiet, reasonable, 382-2250.

STUYVESANT HOTEL
Permanent guests invited
Senior Citizens Welcome
Transients of course!
Cable TV—Maid Service

UPTOWN, nice furnished room, privacy, quiet. Call superintendent, 338-3565.

Rooms With Board 87

ROOM, BOARD AND CARE FOR ELDERLY LADY
338-4214

ROOM, board and care for elderly, male or female. Dining room or tray service. Call 331-5136.

Vacation Places 89

RHINEBECK — 2 bdrm. cottages, furn., swimming, fishing woods; season, month, week. 914-876-7256.

VERMONT—CHALET
3 bdrms., furn., fireplace Privileges, pool, tennis, pl. grnd. $150/wk., $500/mo., $1,000 season
Call 331-2579.

Furnished Apartments 91

A BEAUTIFUL all elec., 2½ rm. apt., like new, 1 gentleman only, pvt. ent. & parking, 12 miles to IBM, quiet country living. 331-9186.

AVAIL. IMMED. — 2 bdrm. apt., Woodstock Estates, utilities included. 679-8454.

3 BEDROOM mobile home, large private wooded lot, furnished, cathedral living room, w/w carpeting, air cond., prefer married couple. $165 a mo. plus utilities. 1 year lease. Call after 5 p.m.: 687-4355.

CAMELOT MANOR
KGN. FINEST FURN. APTS.
• 2½ ROOM STUDIOS
• 1 BEDROOM • 2 BEDROOMS
PERFECT IN CITY LOC. Only 5 blocks upt. business dist. All shopping. Beautiful resid. area.
UNUSUAL CUSTOM DECOR. Air cond., w/w carpeting, cable TV, total electric. Gar. & laund. Adults, no pets.
331-8303 331-3302 331-3232

COTTAGES AVAIL., now thru Sept., 2 & 3 bdrms., just painted, new roof, black top, driveway to all cottages, soft ball field, boats w/all cottages, movies every week. Church services, screened-in porches & barbeque pits. 331-2780.

3 FURN. RMS., w/w carpeting, in Phoenicia on Esopus Creek, couple preferred, no pets, walking dist. to churches & stores. New York bus stop at door. 914-688-9947.

NICE 1 rm. & kitchenette, quiet & comfortable, best location, refs. required. 331-5083.

ROSENDALE AREA — 1 bdrm., 3 rm. apt., heat & hot water, adults, no pets, sec., 1 occupant, $125; 2—$75 ea. 658-5741; after 5, 212-848-3773 collect.

3 ROOMS, all improvements, Cablevision, adults only. 61 Downs St.

4 RM. Apt., partly furn., all utilities but gas. Suitable 2 adults or elderly couple. Sec. & ref. 339-5726.

4 RMS., 2 singles or couple, furn. or unfurn., Kgn. 1 mi., all util., newly painted. 331-0183.

4 ROOM apt., with all utilities, second floor, $250. Ref. & sec. 331-9017 for appt.

YEAR ROUND COTTAGE, furn., a/c, all appliances, near IBM, Kingston, N.Y. $45 per wk., 928-2469.

FREEMAN FAMILY THRIFT ADS

TO QUALIFY FOR THIS SPECIAL LOW RATE:
- Ad must offer goods for sale selling for $75 or under.
- Prices of items must appear in ad.
- Ad must be placed by an individual not a business.
- Ad must remain unchanged for duration.
- Cancellation privileges when results are obtained.
- $2.00 minimum charge for 4 days or less.

Use This Convenient Form to Write Your FREEMAN FAMILY THRIFT AD

MAIL TODAY
TO: THE DAILY FREEMAN, Classified Dept.,
Freeman Sq., Kingston, N. Y. 12401

Please publish my classified ad 4 times in The Freeman; $2 enclosed.

4 DAYS
3 LINES
$2.00
cash with order

• Print one word in each space, 5 average words to a line, maximum 3 lines.

Name .... Street or RFD .... City ....

Not a "Do-It-Yourselfer" . . . Yourself?
Call In an Expert to Do It . . . Right!

CLASSIFIED SERVICES DIRECTORY

These Firms and Individuals Make It Their Business to Serve Your Home and Business Needs!

Appliance Repair

HOME REFRIGERATION Service & Repairs. Ref., Freezer & Air Con. Jameson & Moore Inc., 338-7039.

WASHERS, dryers, refrig., ranges, dishwashers, air cond. Same day service. Al's Appliance, 338-1233.

Awnings & Shades

ADELS Awning & Shade Mfg. Combination storm doors & windows. Asnokan, N.Y. 657-2490.

Blacktopping

ACE PAVING—blacktop driveways, parking lots. EDWARD COOPER III, Proprietor, 331-0939.

Carpentry

ABLE AND exp., additions, alterations, paneling, & all general carpentry. Int. work a specialty, reas. prices. Free estimate. 658-8477.

ADDING A Room? Complete carpentry & remodeling service, roofing and aluminum siding. Free estimates. 687-7033 after 6.

CARPENTRY—Ceramic Tile, paneling, ceilings. No job too small. Realistic prices. 338-7271.

CARPENTRY — ceilings, paneling, repairs, remodeling. Free est., reasonable rates. 338-5956.

Electrical Service

ANY TYPE OF ELECTRICAL WORK OR APPLIANCE INSTALLATION. 338-7684.

Fences

INSTALLATION SALES
Chain Link, Wood, Res., Comm.
Whiteport Fence 338-9674

Furniture Repair

FURNITURE repairs, stripping, refinishing, reproducing. All work guaranteed. Pete Knudsen. 687-9047.

Furniture Stripping

STRIP-MASTER (Houck's Process), Bruceville Rd., High Falls, off Rt. 213. Sat. only 9-5, 687-9777. Other times after 5, 687-9600.

Home Improvement

ROOFS & SIDING applied, reasonable, model house, 17 Orchard St., Kingston, N. Y. 331-0553.

Interior Decorating

SEARS now offers prof. interior decorating service. Janice Reida Ambrose, Grad. BFA, Kansas State College & Sears School of Interior Design. Call 331-2300 for appointment.

Landscaping

FOX LANDSCAPING AND MAINTENANCE. For information & free estimates, call 339-5585 after 5 p.m.

Lawn Mower Repairs

FRANK'S REPAIR SERVICE
Lawnmowers & small engines, tune ups $15. Pick up & del. 658-4511.

LAWN MOWERS REPAIRED
112 PEARL ST.
331-6795

Masonry

FOUNDATIONS, Floors, Sidewalks, Walls (Fireplaces, stone & brick). Satis. guar. T. O. B. Const. 658-9101.

PATIOS, STEPS, SIDEWALKS, FIREPLACES, STONE, BRICK & CONCRETE. 331-4174 ANYTIME.

Moving

Moving Van Going to N.Y.C. and vicinity July 6, 12, 19 and 24, wants load or part load either way.
Local mov., stor. 331-0910
Kingston Transfer Co., Inc.

Odd Jobs

BRUSH CLEARING—RESTRICTED TREE CUTTING & LIGHT HAULING. 331-1964.

LIGHT TRUCKING
ATTICS & CELLARS CLEANED
PHONE 331-0894, 338-7893 ...

Painting

ALL SPECIALIZED interior & exterior painting, all work guaranteed, free estimates. 339-4513.

ARE YOU TIRED OF WAITING?
Interior-Exterior Painting
Reas. rates. Jim Gallagher, 338-3515

HOUSE NEED PAINTING?
Interior, Exterior, lowest rates, free est. Call Monte Rios, 338-8656, Frank Saccoman, 331-6735 after 5.

Professional painter. I do my own work, by the job or by the hour. All work guaranteed. J. W. Odom, 331-4135.

Plumbing

PLUMBING & HEATING, new or repair, free estimates — all work guar. Rich Barnhart, 331-0728.

Septic Service

Williams Bluebird Septic Service—pumped & installed. Leach beds, shale, fill, top soil, reasonable rates, free est. 687-7375, 687-9751, 338-5167.

Sewing Machines

NOW that you've tried the rest, try the BEST!
VIKING
Altomari Sewing Center
703 Ulster Ave. Mall 331-6494
We repair all sewing machines

Swimming Pools

SPARTAN POOLS
E. Chester St. Ext. inground pools & pool supplies. 331-5868.

Tree Service

ASHLUND TREE SERVICE
Removal, top., trim., round., bucket serv. Fully insur. 331-4891, 338-8938.

MUL-MAC Tree and Brush Service. Trees felled & removed, brush cutting, nursery service, yard cleaning, lawns mowed. Saug. 246-5380 or 246-7978.

WILLIAMS BROS. TREE SERVICE—fully insured, free estimates, 687-9227 or 338-0831.

MR. BUSINESSMAN — Your ad in this Classified Services Directory can be kept TIMELY and UP-TO-DATE for the Seasons you need it. For Information and rates dial direct 338-0606.

338-0606 THINK SMALL, USE A CLASSIFIED AD FOR BIG RESULTS. CALL 338-0606 TODAY . . . **338-0606**

Real Estate—Rent

Furnished Apts. & Rooms 91A

1-2-3 ROOMS—utilities included, $25 wk. up. Lake Katrine & Kingston. 331-5400; 382-1641.

Unfurnished Apartments 92

A NICE 4 rm. apt., utilities included. Security. No pets. Avail. July 1. 331-5227.

AVAIL. IMMED. — 3 bdrm. apt., Woodstock Estates, utilities included. 679-8454.

BEAUTIFUL LARGE 6 room, 2 or 3 bdrm. apt., 1st floor, West Saugerties, all utilities included, adults preferred, no pets. 246-9970.

2 BDRM. upstairs apt. in 2 family home, near Benedictine Hospital, heat, hot water & Cablevision included. Sec. deposit required. Rent $150 per mo. 338-0749.

2 BDRM. APT.—Near Saugerties. Call 246-2170 after 5.

CLERMONT APTS. INC.
VILLAGE OF SAUGERTIES
Deluxe 2 bedroom apartment completely carpeted, draperies, cable TV. 5 min. walk shopping. Ideal location for retirement. Immediate occupancy. $210 plus utilities. Call 246-5412.

HIGH FALLS—beautiful 4 rm. apt., all utilities included, July 1 occupancy, $150 per mo. 687-7257.

HURLEY RIDGE APARTMENTS
2-3 bdrm. unfurn. apts. avail. Call WHITE HORSE REALTY, 914-679-8866.

KINGSTON PRIDE GARDENS
1 & 2 B.R. models open
Phone 339-3811

3 LARGE ROOMS & bath, heat & hot water, central location. 338-4819.

LOVELY 2 bedroom apartment in the country. Ref. req. $200. 658-8263.

MANSION HILL, in Kingston—2½ rooms, $125, no children, no pets. Ref. & sec. 331-1614 aft. 5:30 p.m.

MERRITT AND FAIRVIEW AVENUES

KINGSTON PRIDE GARDENS
MODEL APARTMENT NOW OPEN. PHONE 339-3811
THE IN-CITY IN-PLACE TO LIVE
A DISTINCTIVE RESIDENCE WITH SPECIAL FEATURES SUCH AS YOUR OWN WASHER, DRYER AND DISHWASHER
TOTAL ELECTRIC BY GENERAL ELECTRIC
KINGSTON, N.Y.

MOD. clean, private, 4 rms. & bath, adults, no pets, sec. required, full basement, including garage. 246-6216 after 6 p.m.

MODERN—3 room efficiency, heat & hot water, fully carpeted, Brewster St., $150 + sec. 338-5670.

NEW DUPLEX APT., just completed, 4 large rms., 1½ baths, garage, patio in back yard, no pets, adults preferred, Arthur Ln., Barclay Heights, Saug. Must be seen to appreciate. 246-7457.

RENTING 1 & 2 bedroom apts. — inquire at 168 West Chestnut St. Apt. 1. Closed Sundays.

1 ROOM EFFIC., $120; 2 room apt., $130. 339-5429.

2 ROOMS & bath. Uptown. Utilities furn. $95 mo. Security. 339-4408.

2 ROOM APT., older individual, $115, plus security. 658-9332.

2 ROOMS, bath, refrigerator, stove, heat, hot water, second floor, centrally located. No pets. 331-2787.

3 RM. Apt., fully carpeted, stove, refrig., heat & HW, 1 mo. security. $165. Avail. July 1. 338-6852.

3 ROOMS and bath, modern, includes heat, hot water, refrig., range. Adults. Sec. & ref. req. 22 Stuyvesant St. $120. 331-8489 after 5 p.m.

3 ROOMS, all utilities, mod. kitchen, walking dist. to high school & hospitals. $170 per mo. 338-9362.

3 ROOMS, excellent location, $150 plus utilities. Adults, no pets. Call 338-9080.

3 & 4 ROOM APTS. and bath, heat & hot water, hardwood floors. 331-2780.

5 ROOMS & BATH. ADULTS ONLY. FOR APPT. CALL 331-5653 BET. 9 A.M. & 5 P.M.

SAUGERTIES RENTALS
3 room modern apartment $165
3 room ultra apartment 175
4 room modern apartment 185
4 rom Executive apartment 210
McNALLY REAL ESTATE
246-5219

SECOND floor apartment, 5 rooms, heat & hot water, $160. Security & references. After 5: 246-2255.

SUNSET GARDEN APTS.
1 BEDROOM, $165
2 BEDROOMS FROM
$165 TO $190
Swimming pool, play area. Take Locust St. off Boices Lane. Walking distance to IBM and shopping centers. RENTING OFFICE ON PREMISES. Furnished apartment available. Call 338-4361.

STUDIO or 3 room apts., modern kitchens, frostless refrigs., stoves, paneling, w/w carpeting, venetian blinds, pool, lawn furn., parking, adults, no pets. 20 min. from Kng. $130 to $140. 688-5392.

Houses for Rent 94

4 BEDROOM old farm house and barn. Barn can be used for storage or shop. Rt. 28, 1½ miles from Thruway exit. For more information call 382-1249.

COTTAGE for rent, 2 rms., furnished, fireplace, private estate, pool, no heat supplied. By year $225 mo. Summer rental $1200. Call eves. 679-6882.

HIGH FALLS — beautiful 2 bdrm. house, July 1 occupancy, $175 per mo. 687-7257.

Office and Desk Room 97

OFFICE AVAIL.
276 Fair St.
338-2585

Wanted to Rent 101

ADULTS want 4 bedroom house, good neighborhood, Kingston. Immed. occupancy. Sec. & ref. 647-6930; 647-4622.

JR. EXEC., responsible family of 4 needs 2 to 3 bdrm. home or duplex, reasonable rent, immed. occupancy, lease. 9 to 5, 331-3146, Mr. Lyons.

Real Estate—SALE

Houses for Sale 103

PUBLISHERS NOTICE
All real estate advertised in this newspaper is subject to the Federal Fair Housing Act of 1968 which makes it illegal to advertise "any preference, limitation or discrimination based on race, color, religion or national origin, or an intention to make any such preference, limitation or discrimination.
This newspaper will not knowingly accept any advertising for real estate which is in violation of the law. Our readers are hereby informed that all dwellings advertised in this newspaper are available on an equal opportunity basis.

ACCORD, NEW YORK
2¼ acres on Whitfield Road, overlooking Country Club Golf Course. Beautiful mountain views. 546 ft. on road. $9,000. Call 914-626-7800.

Real Estate—SALE

Houses for Sale 103

A FEW QUIET WORDS
About a home that speaks for itself for the lady of the house, a bright cheerful kitchen, corner sink, plenty of cabinet space—for entertaining a large formal dining room with glass doors overlooking the yard, a master bedroom and 3 twin size, 2 full baths, comfortable for a large family. Full basement, attached garage on beautifully landscaped homesite in a top residential area of Kingston. A top value in today's market at $37,500. We have the key.
Royael & Williams
Realtors MLS
53 Albany Ave. 338-4900

ALL OPEN LISTINGS ACCEPTED
(No multiple listings)
C. D. Morris, Licensed Broker
331-5454 679-2285 679-2862 679-8522

ADAM C. GEUSS, REALTOR
1 Albany Ave. 338-0960

"Almost An Acre"
In the highly desirable West Hurley area. 4 bedrooms, formal dining room, 2½ baths, huge combination game room and family room, 2 car oversized garage. IMMEDIATE OCCUPANCY. $36,500.
RIEKER - MADDEN, INC.
338-7077 331-1752 331-6669
MLS 715 Broadway Realtors

ARBOR HOMES, INC.
Distributor of fine pre-cut homes & apt. modules—factory built. For information call Robert Badian, 331-9340, 338-7951, 259 Fair St., Kingston.

ARRA REALTY
Rte. 209, Stone Ridge
MLS 687-7666 Realtor

ARTIST SHANGRI-LA!
1,800 SQ. FT. STUDIO BUILDING PLUS
Exquisite Riverfront Home
Frpl., a/c, w/w carpeting, 70' observation deck, facing rushing waterfalls & rapids, Middletown, New York vic. 914-778-5195 or 778-3140.

ATTN. BUILDERS
21 acres prime land, community water on site, vic. of Saugerties, price $40,000.
FOR APPT. ONLY
JACK KERBERT
246-5674
SCHAFFER - MILNE
160 Ulster Ave. Saugerties
MLS 246-9522 REALTORS

AUTHENTIC OLDIE
Restored 2 story colonial on 3 plus acres in one of most desirable areas of Stone Ridge. 4-5 bedrooms, oak pegged floors on main floor, stone fireplace, beams, dining room, barn—sounds good! It is and all in good condition. Want horses or just the comfort of well built home with privacy—come see. $45,000.
ARRA REALTY
RT. 209, STONE RIDGE
MLS 687-7666 Realtor

BEFORE BUYING SEE
TILLSON ESTATES
TILLSON, N. Y. 658-8011

BENSON A. KROM
LISTINGS NEEDED
REALTORS MLS 331-0621

2 BDRM. home, mod. kitchen, large living rm. & dining rm., carpeting, 100x100 lot, exc. cond., detached garage. $26,500. Town of Ulster, close to IBM. By appt. only. By owner. 339-3719.

BE PLEASED
You will be with this country setting, & A-1 cond., 3 bdrms., mod. eat-in kitchen, beamed ceilings in kitchen & dining area. Fam., laund. rm., workshop, rear porch, above ground pool, stream in rear, artistically landscaped, enjoyable living in & outdoors.
FOR APPT. ONLY
RUTH M. GUIDO
338-6711 $30,500 331-4393
RALPH J. CARPINO INC.
Nr. H'wd J'hnson, Hol. & R'm'da Inn
220 Hurley Ave. nr. Thruway MLS

Brand New
Stately colonial gracing 2 wooded acres in Woodstock. Presenting a center hall entry that leads to a very large living room, formal dining room, stylish fully equipped eat-in kitchen, master bedroom suite, 3 extra large bedrooms, 2½ baths, large family room with raised hearth fireplace, full cellar, attached oversized 2 car garage. $57,000.
Streamson Realty Inc.
MLS REALTORS
709 Albany Ave. Ext.
338-3324 246-4697

BY BUILDER, new ranch, 3 bdrm. city home, very spacious living rm., w/frpl., stone & alum. construction, BB hot water & oil heat, stove & dishwasher, full attic, extra large basement, 2 car gar., $39,000. 658-8125 after 8 p.m.

BY OWNER: 7 Acres & Brick (Cape) house, well kept property. Moving to Florida. 338-6579.

BY OWNER — $24,500
RESIDENTIAL AREA ROSENDALE—3 bdrm. ranch, w/w carpeting in living rm., hall, dining area & bath, kitchen with counter top stove & wall oven, full basement on sizable lot. 658-9672 after 5 p.m. NO BROKERS.

Call—Then Start Packing
Robert B. Canavan
338-5935

DE WITT MILLS RD.
Cozy 3 bedroom ranch with full useable basement, 1 car garage. Ideal for newlyweds. Covered patio adds to great outdoor living in private backyard. Price? Only $24,000. A must see.
ARRA REALTY
RT. 209, STONE RIDGE
MLS 687-7666 Realtor

CHARMING HOUSE + lovely cottage, furn., spac. beau. eqpt. kit., n... grnds, bubbling stream, exc. schools, Shandaken area. 688-5483.

Complete Real Estate Service
SCHAFFER-MILNE REALTY
REALTORS MLS 246-9522

COUNTRY HOME
EXECUTIVE CALIBER OFFERED BY OWNER. 4 BEDROOMS, BRICK HOUSE ON 2 ACRES IN MARBLETOWN. ALL AMENITIES, FIREPLACE, RECREATION ROOM, PANELING, INSIDE GARAGE, IMPECCABLY MAINTAINED. SECLUDED AREAS OF WOODS & HORSE TRAILS. RUSTIC, CIVILIZED. A PREFERRED SECTION OF LARGE HOLDING, VOID OF TRAILERS. ONTEORA SCHOOL DISTRICT. APPROXIMATELY $5,000 DOWN BUYS THIS $60,000 HOME. 687-9166.

COZY RUSTIC SECLUDED, 4 bedrms., 2 baths, fireplace, carpet, etc. $47,750. 657-2333.

Real Estate—SALE

Houses for Sale 103

CHAMBERS
School Dist., 8½ yr. old, 3 BR, alum. sided bargain; full basement, 1½ baths, 2 sets of sliding glass doors, one off LR to deck o'looking in-gnd pool, other off master BR; all appliances; only $18,500.
For appointment only
W. B. JONES, 338-4148
BENSON A. KROM
REALTOR 331-0621 MLS

DOCTORS BUILDING
★ Split level with additional office space
★ Main thoroughfare off shopping center
★ Extra large plot
★ Saugerties area
★ Reasonably priced
SHATEMUCK REALTY CO.
338-1996 286 Wall St.

DO YOU ADMIT TO BEING IN THE 30's
THESE HOMES DO
HURLEY — $36,000. Immaculate 3 bedrooms, 1½ bath ranch. Family room with bar & fireplace, screened deck, nice yard, great for kids.
LAKE KATRINE — $32,500. Long, low, lovely. Den, white brick fireplace, swimming pool.
PORT EWEN — $33,900. Split level in A-1 condition. Fireplace, patio, screened porch, family room, many extras.
Call today to inspect these listings.
331-6150
lynda grimaldi, Realtor

$28,500
Buys a deluxe 3 bedroom ranch on ½ acre lot with woods in back. Large knotty pine eat-in kitchen, living room and hall have plush carpet, finished family room with bar, laundry room, garage & pool. Located just minutes from Kingston. A real cozy country beauty.
ARRA REALTY
RT. 209, STONE RIDGE
MLS 687-7666 Realtor

EDNA OAKLEY SPERLING
List — Sell — Buy
Realtor 170 Henry St. MLS
331-0904 331-5714

EDWARD NOONAN Inc.
Courteous, efficient service. 338-6625

EICHHORN REALTY, INC.
"Personalized Service 679-8022

2 FAMILY centrally located in Kingston, 14 rooms, could be 4 apts. High $20's, make offer. Owner, 246-4287.

FIVE CHOICES
#1. BEAUTIFUL Colonial type city home, 6 rms. owner's side + 3 rm. apt., lge. corner landscaped lot, garage. $25,500.
#2. LARGE 5 rm. brick ranch on 2 lovely acres, many extras, 15 min. No. of IBM. $47,500.
#3. MIDTOWN 4 bdrm. home. LR w/firepl., kitch., DR, new elect., HW oil heat, new alum. sid., new roof. $13,900.
#4. TRAILER in park. $3,500.
#5. CAPE—4 bdrms., 2 mod. baths, gar., swim. pool. $21,500.
For appt. only call
Eugene Chuang 331-1200
Mario Ingrassia 384-6623
MILLSTREAM REALTY
338-6683 Kingston, N.Y.

For Men Only
Treat your family and your wallet with this modern split level. Located only 15 minutes to Kingston, it offers a large carpeted living room, a dining room, modern eat-in kitchen, 4 bedrooms, 2 full baths, spacious family room, attached garage. Asking $30,900.
Streamson Realty Inc.
MLS REALTORS
709 Albany Ave. Ext.
338-3324 246-4697

Free Money
An appealing ranch home located in a quiet rustic area, 10 minutes to Kingston. With a comfortable living room, modern kitchen with dining area, family room with fireplace, 3 bedrooms, bath with shower, enclosed porch, attached garage, plus income from 2 trailer space rentals and water sales. Asking $28,000.
Streamson Realty Inc.
MLS REALTORS
709 Albany Ave. Ext.
338-3324 246-4697

JUNE C. HENION, Realtor
131 N. Front St. 331-3390

HELEN Z. BATTISTONI LTD.
Real Estate
Rhinebeck, 914-876-7081
Kgn. Office 3 Pearl St., 914-331-4750

IT'S A DELIGHT
To offer you this 3 bdrm. cape, spic n span, with new kitchen, bath, carpeted formal dining rm., newly painted. Ideal for young or retired couple, big enough for family. Low maint. exterior, walking dist. to school, shopping & church. Vacant, call now.
338-6711 $24,500 658-8105
RALPH J. CARPINO INC.
Nr. H'wd J'hnson, Hol. & R'm'da Inn
220 Hurley Ave. nr. Thruway MLS

IT'S READY
★ Pearl St. Area
★ 2 Bedrooms
★ Family Room—Fireplace
★ Eat-in Kitchen
★ Oil Baseboard Heat
★ 2 Car Garage
★ Lge. Lot—Beautiful Shade
★ Price $37,500
SHATEMUCK REALTY CO.
338-1996 286 Wall St.

IRVING KALISH, REALTOR
MLS WOODSTOCK 679-8013

LAKE KATRINE, 100x200 lot, lovely 3 bedroom home, 2½ bath raised ranch. Beau. fam. rm. w/fireplace, many extras, $38,000. 382-1565.

"Large 2 Family Home"
Centrally located on a quiet residential street close to shopping & schools.
One 6 room (3 bdrms.) apt. w/full basement for storage, plus one 7 room (3 bdrms.) apt. w/full attic storage. Separate meters, HW oil heat, & taxes $700. Immed. occupancy avail., offered at $27,900.
RIEKER - MADDEN, INC.
338-7077 331-6669
MLS 715 Broadway Realtors

LET your tenants make the mortgage payments — older 2 story house on 2 acres, 8 rooms, 4 bedrooms, 2 bath PLUS heated cottage which rents for $105 per month. South of Kingston. $27,500. Royael & Williams. 338-4900.

McNALLY REAL ESTATE
Saugerties 246-5219

Multiple Listing Service
Your Complete Real Estate Service
52 Members ● Phone 338-5299

Real Estate—SALE

Houses for Sale 103

MOVING?
TO DUTCHESS COUNTY
Call, tell us your needs. We will find the house for you.
JOSEPH E. RANUCCI
Real Estate
REALTORS MLS
300 MANCHESTER RD.
POUGHKEEPSIE
914-471-2111

MT. MARION PARK, 3 bedroom ranch, $16,500. Owner, 338-5670. DAVE GALLY.

MUST Sell; beautiful landscaped 3-4 bdrm. Colonial. Karpy kitch., fam. rm., lge. liv. rm., 2 baths. Reduced to $36,750. Kerhonkson, 626-5931.

NEW LISTING
PORT EWEN—A raised ranch situated on a lovely lot 60x115', offering 3 bdrms., living rm., dining rm., mod. eat-in kitchen w/builtins and w/w carpeting. It has a red wood deck off dining rm., 1 full bath, full basement & 1 car garage. Just completed and can be shown anytime. $29,900.
PORT EWEN—Spanking new raised ranch w/3 bdrms., living rm. w/beamed ceiling, eat-in kitchen, red wood deck off dining area, finished basement w/laund. area, 1½ baths, & 2 car garage, on a lovely lot 62x120'. Included is stove, refrig., washer & dryer, Thermopane windows, slate entry & carpeted throughout. Can be shown anytime. $37,400.
TILLSON—A lovely ranch on a dead end street, with much privacy on a lot of 100x122', it offers 3 bdrms., living rm. w/beamed ceiling, dining area, eat-in kitchen, entry foyer, 1½ baths, & a large basement. Included is stove, refrig., drapes. To be shown anytime. We have the key. $33,000.
Ulster County Realty
Joan B. Isgro, Realtor GRI
339-3300 MLS
MORTON BLVD. NEAR IBM

ONE OWNER HOMES
HURLEY SPECIAL—3 bdrms., living rm., dining area & mod. kitchen, attached breezeway & garage, w/w carpet, washer/dryer, elec. stove w/self cleaning oven & refrig. Priced $27,500.
ANDREW STREET — well maintained 3 bdrm. home, new gas heat, walking dist. to hospital & school, priced for quick sale, $21,500.
FOR APPT. ONLY
HELEN QUIGLEY, 338-9362
DEVITT REALTY
246-7705

PICK YOUR HOME on 8 beautiful lots for spring delivery.
LANDGREN & OLSEN
Builders 657-2030

POUGHKEEPSIE — convenient to IBM, by owner, 3 bdrm., 2 bath split level, wooded, private setting, mid $30's. 454-6075.

RANCH HOUSE — on 1 acre, w/mountain view, in New Paltz, 3 bdrms., fam. rm., 2 full baths, 2 car heated garage, all electric, plus lots of extras. Mid 30's. 255-6241 eves.

Regal Realty
Rte. 5, Kingston 338-3961

RHINEBECK and Northern Dutchess area. HOMER K. STALEY, Realtor, Post Office Box 1, Rhinebeck, N.Y. (914-876-3513). Send for free lists of homes and land.

SAUGERTIES RANCH
Located on a beautiful ¾ acre site. 2 bedrooms, 2 baths, extra large family room, carpeting, multi-purpose outbuilding. $25,500. For appt. only:
Bill Quigley, 246-4062
McNALLY REAL ESTATE
246-5219

SEE THIS NOW!
All you can lose is your heart!! We offer this sparkling 4 bedroom ranch in a park-like setting, just under 2 acres, 1 landscaped & wooded, all bedrooms on 1 floor. You will appreciate the pretty brick fireplace in the living room, separate dining room, modern kitchen and 2½ baths, a finished playroom with opening out to the yard. Loads of storage space. Located in a choice residential area in the Onteora School Dist. and offered at $46,500.
Royael & Williams
Realtors MLS
53 Albany Ave. 338-4900

RIEKER - MADDEN, INC.
715 Broadway 338-7077

RIOS & SNOWDEN
175 Boices Lane 338-0412

SECLUSION
Artist, naturalist, thorobred lovers. 60 acres, 15% cleared, minutes from Thruway exit yet off the beaten track, a wooded setting w/nature abounding, 2 story frame home, 2 very large barns, new roof, and pegged beam construction. 4 other buildings could be used for storage or cabins. Reas. priced at $50,000.
FOR APPT. ONLY
JOHN MELCHIOR
331-6319
BENSON A. KROM
REALTOR 331-0621 MLS

Something Different
A charming home with unusual features built on 5-7 acres just 10 min. to Kingston. It has a large living room, raised hearth fireplace, a study or den, kitchen, dinette, a loft bedroom upstairs, a smaller bedroom downstairs, bath with shower, enclosed sun porch, oversized 2 car garage. Asking only $24,500.
Streamson Realty Inc.
MLS REALTORS
709 Albany Ave. Ext.
338-3324 246-4697

STONE HOUSE
Over 200 years old, on 10 acres. Stream, 2 car garage. Peter Costa, Broker, 331-0573.

THREE CHOICES
KINGSTON: Custom Made Brick Ranch residential area, 3 lg. bdrms., lge. L.R. w/fireplace, lge. eat in kitchen, form. D.R., 2½ baths, Den, HW Oil heat, HW floors, Fin. panelled bsmt., w/circ. Bar, city water & city sewers, central air cond. Many extras. Exclusive. $58,900.
MT. MARION: 3 bdrms., lge. landscaped lot, HWBB heat. Exc. cond., low taxes. Owner transferred.
TOWN OF ULSTER: Brick Ranch. Exc. landscaping, plaster walls, HW heat, expansion attic, Oak floors, Breezeway, Gar., Alum. S & S, Refrig., Range, Drapes, Rugs. Fine neighborhood. Exc. cond. Low taxes. Exclusive. $35,900.
E. J. NOONAN INC.
338-6625 Lake View Ave.

Real Estate—SALE

Houses for Sale 103

UPPER PEARL ST.
$48,500
FOR APPT. ONLY
ED. LEVINE, 331-1015
STANLEY CAPLE
331-7669 338-5645
381 Fair St. Real Estate

We Have The Key
lynda grimaldi, broker
243 Fair St. Phone 331-6150

WEST CAMP—older colonial home, recently renovated, new elec., plumbing, well, 2½ plus acres. Asking $19,500. 246-9888.

WEST SHOKAN — 9 rm. house, about 1 acre, $35,000 — also — KRUMVILLE, 5 rm. house, about 1 acre, secluded, needs little repair, $20,000. 657-2986 after 5 p.m.

WILLIAMS LAKE AREA
Every day is a vacation when you live in this highly desirable area. Practically new raised ranch on one acre, 3 (or 4) bedrooms, formal dining room, large eat-in kitchen, 1½ baths, family room w/bar, patio & deck, with beautiful mountain views. Included: carpeting & all appliances. All in move in condition. See it now. Only $39,500.
Royael & Williams
Realtors MLS
53 Albany Ave. 338-4900

WOODSTOCK
NEW RUSTIC CONTEMPORARY
3+acres, panoramic view, 3 lge. bdrms., 2 baths, fam. rm., balcony sitting area, liv. rm. w/lge. brick fpl., din. rm. w/sliding doors, oak kitch. cabs. w/appliances, laundry rm., Wdstk. school dist. $55,000. 679-8484, 679-2542.

WOODSTOCK SPECIALS
Just reduced—And a bargain at any price! Gorgeous Overlook Mt. view from the spacious living room of this 2 bedroom house. Fireplace, screened porch, full basement, garage — picture-book kitchen with dishwasher, refrigerator and range, $35,000.
Or — What about a cozy rustic bungalow with large living room, beamed ceiling, wide pine board floors, stone fireplace; 2 bedrooms, modern bath, fully insulated and heated, storage building and stone terrace. Furnished. $27,500.
GINGER ANDERSON
REP. C. D. MORRIS
679-2285 331-5454 679-2862

YOUR CHILDREN AND YOU
Will love this house. It has 5 large bdrms., 1½ baths, large living rm., formal dining rm., large eat-in kitchen, w/many attractive cabinets. Elec. range, refrig. & dishwasher, beautiful carpet throughout, large knotty pine fam. rm., laundry, hot water heating system. Immaculately clean in & out. Large nicely landscaped lot. Walk to school.
ONLY $34,500
CALL FOR APPT. TO SEE
WALTER CAUNITZ
331-6968
MLS 27 John St. Realtor

Lots and Acreage 107

BUILDING PARCELS
300 ft. frontage on uptown street, near banks, schools, shopping, etc.
8 Acres in uptown section of Kingston. Partial layout of lots.
14 Acres in Town of Ulster. All utilities available. Near Rte. 9W North.
SHATEMUCK REALTY CO.
338-1996 286 Wall St.

HURLEY AREA. Two ½ plus acre plots. Shatemuck Realty Co., 338-1996.

GERMANTOWN — Columbia Co., 96 acres, view of Catskill Mountains, 3,000' road frontage, 2 ponds, 14 acres prime woods. 518-945-1757.

3 TO 4 ACRE LOTS, mountain view, reservoir view, all wooded, very low taxes. ALSO 10+ ACRES, all cleared land, surrounded by mountains, ideal for development or trailer camp. 657-2986 after 5 p.m.

WOODSTOCK LOTS
Wooded lots. One acre & up in prestige neighborhood. Suitable for building or investment. $8,500 minimum.
JOHN BRUGMANN, SALES
SHATEMUCK REALTY CO.
338-1996 286 Wall St.

Wanted—Real Estate 110

Betty Schwab, 331-9582
REALTOR, MEMBER MLS

A BACK, ABLE, ALERT ANXIOUS LIST OF BUYERS
JOSEPH F. SACCOMAN
INDEPENDENT BROKER
116 Elmendorf St. 338-5400

ABLE ASSISTANCE AVAILABLE to sell your home, farm or business
J. DANIEL DEVINE Jr., Broker
JAMES D DEVINE, Realtor
164 Washington Ave., Kingston, N.Y.
338-4146 331-4092

BERTHA GALLY, Inc.
BOICES LANE near IBM 338-9220
STONE RIDGE 687-7686

Cash Buyers Waiting, List Now
Strout Realty Inc., 331-5485

COLONIAL REALTY
Kng. 331-6760 Wdstk. 679-7323
MLS 504 Albany Ave. REALTOR

DEVITT REALTY
200 Burt Saugerties
Alda M. Devitt, Realtor 246-7705

DOTTIE S & L. RON HAYES
REALTORS
338-2017 338-3560
801 ULSTER AVE. MALL

Edward V. Reynolds, Broker
Saugerties, N.Y. 246-8706, Office

IN SAUGERTIES
IT'S SIMMONS
FOR REAL ESTATE
ARTHUR F. SIMMONS AGENCY
246-8951

HIGHEST IMMEDIATE CASH
ESTABLISHED 53 YEARS
NO SUBSTITUTE FOR EXPER.
N. B. GROSS 2 JOHN ST.

IRENE FELTHAM
SPECIALIZING IN FINER TYPE HOMES & ESTATES
MLS 338-5788 REALTOR

Langley Realty
THE FAMILY BUSINESS, 338-0479
LIST — RENT — BUY — SELL
REALTORS 338-5138 MLS
Give Us a Chance to Serve You

MARY G. SCAFIDI
BOICES LANE, OPPOSITE IBM

MILTON HOUST, BROKER
RTE. 28, KINGSTON, N.Y. 338-0211

O'CONNOR - KERSHAW - SANGLYN
338-7100
REALTOR 241 Wall St. MLS

Real Estate—SALE

Wanted—Real Estate 110

PROFESSIONAL SERVICE
Ulster County Realty
339-3300 MEMBER M.L.S.
MORTON BLVD. NEAR IBM

RALPH J. CARPINO
LIST RENT BUY MLS
338-6711 220 Hurley Ave. 331-4393

Remember! TO SELL IT or BUY IT
Call KEN HYATT
Realtor 338-2132 MLS

ROYAEL & WILLIAMS, Inc.
REALTORS
ACTIVITY, INTEGRITY, SERVICE
53 Albany Ave. 338-4900

SHANDAKEN REALTY
PHOENICIA, N.Y. 914-688-5703
For Appt. SALES REP. J. LYNCH, 657-2958 or V. WARDEN, 657-8848

STONE RIDGE REALTY
DOROTHY KING VANDER BURGH
CHARLES S. GRAY
Realtors 687-7172 MLS

SHATEMUCK REALTY INC.
REALTORS MLS
286 Wall St. 338-1996

STANLEY CAPLE
281 Fair St. Real Estate
331-7669 338-5645

Streamson Realty Inc.
709 Albany Ave. Ext.
338-3324 246-4697

• Walter H. Caunitz •
MLS 27 John 331-6968 REALTOR

WHITE HORSE REALTY
Woodstock 679-8866 6278 2575

WEIDER SOLD OURS!
WHY NOT YOURS
Call to list, P. J. WEIDER, Realtor
338-0480 679-8998

Auctions—Sales

Auctions 111A

D & M AUCTION BARN
Lawrenceville St., Kingston, N.Y.
Will buy contents of homes outright, or will sell on consignment on your premises or ours. 338-2666.

AUTO AUCTION
WEDNESDAY EVENING
JUNE 20, 1973, 7 P.M.
Rt. 17K, Bullville, N.Y. 5 miles Northeast of Middletown, N.Y. Take Rt. 17 ext. 119 or 116.
40 OR MORE LATE MODEL CARS & TRUCKS. If you have any to sell bring them along, with a clear title & take home the cash. 10% commission. Any car under $100 double commission. If you wish to buy a good car or pick up truck at auction prices, this is the time & place. Special consignment: 1971 camper (sleeps 4); Thompson boat, Farmall cub tractor (w/mower, land plow & disc). Ford 9N tractor, 1965 White diesel truck tractor (single axle).
JOHN TYRRELL & SONS
LIVESTOCK MARKET
914-361-1701

AUTOMOTIVE

Campers—Trailers 113

AVION
Of course it's America's finest. It's incomparable.
FROM $7,995
Fatum's Trailer Sales, Inc.
731 Ulster Ave. Mall 338-1377

1971 LIFETIME, 23', 13,000 mi., A/C, by owner. See at Geary's Trailer Sales, Rte. 209, Wawarsing.

NORRIS camping trailer w/air conditioning, self contained. Must be seen to be appreciated. 338-6522.

REDUCED 1973 Pathfinder, 23 ft., SC. Was $5,199.99, now $3,499.99. 339-5726 or 20 Franklin St.

13 ft. travel trailer, fully equipped, can sleep 4. Good cond. $700. 331-4717.

1970 VW CAMPMOBILE w/pop up top with tent, showroom cond., 31,000 miles. 246-4144.

5TH WHEELS . . . TRUCK CAMPERS. Wheels Afield Trailer Sales, 331-5687.

Motor Homes 113A

MOTOR HOME FOR RENT, air cond., sleeps 6, fully S.C.; $169 per week plus 5¢ per mile. 338-9405.

Mobile Homes 114

A BEAUTIFUL 2 bedroom Elcar, fully equipped kitchen, $2,000. Call 382-2710; 382-1790.

ARNOLD HOMES
Quality mobiles. Limited space for our units in wooded park.
331-1300, 331-1600

1971, 2 Bdrms., 12x60. Partly furn. Very good cond. Set up in small park. Near IBM & shopping center. Best offer. 331-1729.

BEDROOM mobile home, 12x64, furnished, set up in wooded park. Call JUNE C. HENION, Realtor, 331-3390 or 338-2944.

Buy from BOB STICKLES MOBILE HOMES SALES and have a space in our park. 338-1060.

Attention Bargain Hunters!
Come See and Save on Our New 1973 Models
Every Unit Priced To Sell
Delivered and Set Up
Easy Terms—FHA Financing
Mobile Homes and Modular Units
VOLUME MOBILE HOMES INC.
Jct. Rtes. 209-9W, Kingston, N.Y.
By Caldor Dept. Store
382-1220
9 A.M.-9 P.M. Monday thru Friday
9 A.M.-6 P.M. Saturday

FLEETWOOD 1966—A-1 shape, 3 bdrm., carpet, furn. incl. d/washer, washer/dryer, A/C. 382-2412 aft. 5.

14 FT. WIDE MOBILE HOMES
Sites available, financing arranged. Clearance prices on all 12 wides.
ULSTER MOBILE HOMES
Lucas Ave. at Spring Lake. 338-5220

Happiness Is Owning
A NEW 14x70
Now On Display At
Hawk
SALES CO. INC.
466 Albany Ave.
Mon. thru Fri. 9-9 Sat. 9-5
Kingston, N.Y. — 331-4577

12x52 HILLCREST, 1971, like new. Repossessed. No reasonable offer refused. Banner Homes, 331-8244 9 a.m. to 8 p.m.

Michael's
Mobile Living, Inc.
870 ULSTER AVE. MALL
OPEN 9-8 p.m. 339-3222
(Not the biggest but the best)
Parkwood, Bristol, Beaumont, Fawn and other fine homes. No down payment. FHA, VA approved.

MORE ROOM—LESS MONEY
See the Double Wide
DOUBLE A MOBILE HOMES
Rt. 28, Kingston, just past Weidy's Furn., no down payment for qualified land owners, terms up to 18 yrs. Open Mon. to Fri. 9 to 8, Sat. 9 to 5, Sun., browsing only 2 to 5. Call 331-3055 or see Al Terwilliger.

AUTOMOTIVE

Mobile Homes 114

1970 HALLMARK, electric stove, oven, extras. 338-0985.

12x60 NEW YORKER, set up in park, must be seen to be appreciated. 331-8223.

14x70
NOW ON DISPLAY
★ FHA Financing
★ Prime Sites in Local Parks
Banner Homes Inc.
Rt. 28 (914) 331-8244
Mon. to Fri. 9 to 8 Sat. 9 to 6

REPOSSESSED — 12x60 Villager, 1970, must be seen, sacrifice. 331-8244 9 a.m. to 8 p.m.

1970 STARCRAFT MOBILE Home, custom built, 61x12, ½ acre prop., foundation, good location. 658-9236, 658-4121.

TRAILER — 12x60 dinette, kitch., L.R., 2 bdrms., heat, drapes, furniture. $4,200. (914) 338-8297.

Mobile Lots 115

CICCONE'S TRAILER PARK, limit 2 children, no pets. Call 382-2710; 382-1790.

Automobiles for Sale 116

Anderson Chevrolet Sales
Rte. 209, Accord 626-7305

Begnal American Inc.
"SERVICE WITH A SMILE"
Sales — Body Shop — Service
INDOOR USED CARS
154 Clinton Ave. 331-5080

BURTON E. DEITZ
Route 28 USED CARS 331-3270

CADILLAC, '65; BUICK, '63
EXCELLENT CONDITION
CALL 338-8767

CAMARO—1969 conv., 8 cyl., std. trans. Good condition, $995. Call after 4 p.m.: 382-1386.

CAMARO—1970, 350, 4 speed, P.S., P.D.B., AM-FM stereo, vinyl top, must sell. 338-1074 after 4:30 p.m.

CAMARO — 1971, black, L-88. Exc. cond. Many extras. $2,600. Call 338-6385.

75 CARS
at public wholesale, 9W, Highland, are not enough. I pay $ CASH $ for cars. 691-2548.

CHEVELLE—'66 SS, 327, hi-hp, 4 speed, many extras. Must sell. Call after 8 p.m.: 331-2592.

CHEVY—1960 Corvair. Low mileage. No dents. No rust. 116 Hurley Ave.

1968 CHRYSLER 300, full power, w/air, clean, $800. 246-2881.

COLONIAL
LINCOLN-MERCURY, INC.
RTE. 9W BY-PASS
339-3330

CORVAIR—'64 CONV., 4 SPEED
MONZA. DEPENDABLE, $195.
679-9612

1970 COUGAR XR7, 4 spd., 351, w/tape deck, exc. cond., asking $1,695. 331-7019 after 5 p.m.

CUTLASS S, 1969, conv., V8, a/c, snow tires, all power, red. 679-6242.

1965 DODGE Coronet wagon, V8, manual trans., $150. 658-6361.

DODGE—1964, needs work. As is $125. 331-8579.

DeMICCO MOTORS, Inc.
DODGE - RENAULT
Authorized Sales & Service
450 E. Chester St. 331-5199

DODGE — 1970 Challenger, 3,700 miles, 4 spd., Mags, good cond. 331-6652.

FORD—1964 Fairlane, '68 390 engine, must sell, $200 or best offer. 246-7250.

FORD—Gran Torino 1972 Wagon, V8, PS, A/C, spotless. $3,200. Call 679-7154.

GEM CADILLAC-OLDS INC.
E. CHESTER ST. BY-PASS
331-2511

Grimaldi Buick-Opel
10-16 Main St. 338-4000

G.T.
CHRYSLER-PLYMOUTH DODGE
118 South Broadway, Red Hook
758-8865 758-8866

JAMES J. DARGAN Inc.
DODGE—PLYMOUTH—CHRYSLER
Ulster Ave., Saugerties 246-4560

JOHN'S USED CARS
East Chester By-Pass, Kingston
331-9000 687-7727

LITTLE PROFIT DEALER
JERRY MARTIN PONTIAC, Inc.
USED CAR LOT
556 Albany Ave., opp. McDonald's
708 Broadway 331-7736

MONTE CARLO — '71, air cond., P.S., P.B., AM-FM tape. Good cond. 382-2073.

MUSTANG—'66, auto., 6 cyl., radio. Good running cond., $450. Call 626-5931.

NO MATTER WHERE YOU PURCHASED YOUR NEW CHEVROLET, OUR MODERN SERVICE DEPARTMENT WILL BE HAPPY TO HONOR YOUR WARRANTY.
MICHAEL CHEVROLET, Inc.
Lowest Prices! Fair Deals!
339-3800 731 Broadway
"THE EASIEST PLACE TO BUY"

NEW CARS — USED CARS
Kingston Chrysler - Plymouth Inc.
Sales & Service
315 Albany Ave., Kingston
339-5852

OLDS—'63, brand new tires, just overhauled. 331-5136.

1960 OLDS 98, sports sedan, very good running cond., new tires, 1 owner. Inspect & make offer. 246-6521.

OLDSMOBILE—1961. 338-6830

PLYMOUTH—1966 Station Wagon. $300. Call 246-9953 after 6 p.m.

PONTIAC—1965 4 dr. Bonneville, full power, a/c. Asking $275. Call 331-2519.

Ron Prince Chevrolet, Inc.
Route 9, Red Hook, 758-8806
Wholesale Prices ★ on Used Cars

SIMCA—'71. Exc. cond. Semi-automatic, 11,000 miles, radio, 4 dr, Hatchback. Reas. 338-8316.

T-BIRD — '62, 3—2 barrel carburetors, runs, $50. Call after 5 p.m.: 331-6292.

Tom Gewant Ford-Merc. Inc.
HUDSON VALLEY'S SWINGINGEST DISCOUNT DEALER
Rt. 209, Kerhonkson, 1 min. north of Rtes. 44-55. 626-7366

VEGA — 1973 Cpe., G.T., 8 cyl., Turbo-Hydro, many access. Will take cash or swap. 687-7907.

VEGA—1972 white coupe, custom interior, w/w tires, sacrifice. Excellent condition. Call 658-3651.

WILL PAY TOP $ $ FOR GOOD USED CARS OR ALLOW TOP $ $ $ ON YOUR TRADE
JOHNSON FORD Inc.
YOUR FRIENDLY FORD DEALER
338-7800 Rt. 28 at THE CIRCLE

Imported Cars 117

Amerling Volkswagen Inc.
Authorized Sales & Service
Cleanest Used Cars in Town
Route 9W 331-1412

DATSUN—1971 240Z with air. Call weekdays, 657-2322.

MGB-GT—1971, low mileage, wire wheels, overdrive, like new steel belted radials, radio, stereo tape player. 679-9240.

MUSIKER TOYOTA INC.
East Chester St. By-Pass 339-3313

SAAB-FIAT SALES & SERVICE
Rt. 28, Kingston 331-0641

Garrison's Foreign Cars

SAAB SONNETT — 1971, custom paint, 24,000 miles, many extras, 3,500. 338-5780 after 6.

TRIUMPH—TR 6, '71, 4 spd. Radial tires. Low mileage. Stromberg Carbs. 657-8543.

AUTOMOTIVE

Imported Cars 117

VOLKSWAGEN '67 BUG
Good condition, 4 speed. $595.
679-9612

VW—1970, 60,000 miles. Exc. cond. $1,175. Call 658-4411.

VW VAN—1965, rebuilt engine, fair cond. Call 331-4308.

Trucks 119

CHEVY—1972, ½ ton pick-up, 6 cyl., auto., reasonable. 338-3921.

1963 DUMP truck, 10 ft. body, also 2 ton roller, Chme, also septic tank pumping outfit, 1200 gal. Can be seen at Rt. 9-W, Box 18, Ulster Park. 331-0939.

1972 FORD pick-up, 4 spd., w/camper cap, stereo tape, gun rack, 29,000 orig. miles, exc. cond. Priced $2,250 firm. 331-4079.

2—14 FT. alum. van bodies, for trucks. Can be seen at Sickler's Delivery, 62 O'Neil St. Make offer.

SUMMER CLEARANCE
1973 Jeeps, 4 W/D, Super Jeeps CJ'5, Commandos, trucks. All colors in stock. Tremendous savings.
TACONIC JEEPS
Rte. 199, off Taconic Pkway
Red Hook (Milan) 758-6220

Motorcycles—Bicycles 122

AUTHORIZED
YAMAHA
HOLSAPPLE'S REC. VEHICLES
BEARSVILLE 679-2890

1971 BRIDGESTONE, TMX-100, 8 spd. trail bike, like new, 700 miles, $350. 246-2907 after 3 p.m.

1973 CB-350-4, Honda, 700 miles. Cranberry, all extras. Best offer over $975, originally $1,350 new. Days 331-4103; after 5: 338-9441.

1971 HONDA 350, gold, 8,000 miles, $700. 679-9801.

HONDA
FOREIGN MOTORCYCLE SALES
Rt. 209, Accord 626-7392

KAWASAKI 125, 1972, $475, 1,041 miles, exc. cond. 246-4305.

NORTON — DUCATI — MONTESA
HODAKA
Sales and Service
Mountain Climbers Sales Co.
Hunter, N.Y. Haines Falls, N.Y.
518-263-4663

ROBINS CYCLES
Motorcycles & 10 Speed Bikes
Sales service parts accessories
Rte. 32, Saugerties 246-5351

POTTER BROS. SKI & BIKE SHOP
10 Speed Bikes, Sales-Service
Rt. 28, Kingston, 338-5119

SUMMER CLEARANCE
ALL MOTORCYCLES
PARTS & ACCESSORIES
HELMETS & LEATHERS
NEW
1973 Norton, 850cc, $1,895
1973 BMW, R-60/5, $1,899
1973 BMW, R50/5, $1,799
1972 BMW, R75/5, $1,949
1971 BSA, 650cc, $1,295
1973 Ossa Pioneer, 250cc, $1,049
1972 Hodaka, 100cc, $495
1973 Motorcycle trailer, $199
USED
(2) BSA 650's
(2) Norton's 750's
(3) Yamahas, 350's
(1) Honda 125
(2) BMW's
(2) Triumph 650's
(1) Trailbreaker
54 Columbia 10 spd. bicycles, $69.95
No reasonable offers refused. Must liquidate some inventory.
ROBINS CENTER
Rt. 32, Saugerties, 246-5351

TRIUMPH
RICKMAN METISSE
Woodstock Motorcycle Sales, Inc.
Route 28 West Hurley 679-9210

YAMAHA 80, excellent condition. Many extras. Reasonable. 246-7514.

YAMAHA R5—1971, 350cc, excellent condition, $460. 246-7160.

Automobiles for Sale 116

BETTER CARS
1 Year Warranty

'71 PLY. SCAMP Sharp	$1965
'71 PINTO 2 Dr. Air Cond.	$1925
'69 MERCURY 4 Door	$1290
'70 TOYOTA 4 Dr. Air Cond	$1885
'71 FORD LTD. Wgn. Air Cond.	$3290
'72 NOVA 2 Dr. Low Mileage	$2495
'72 MONTEGO MX Low Mileage	$2990
'71 FORD GAL. 500 2 Door	$2465
'71 TORINO WAGON Air Cond.	$2600
'70 MONTE CARLO Sharp	$2380
'71 CAPRI 2 Dr. Beauty	$2250
'70 FORD TORINO 4 Dr., Air Cond.	$1965
'71 VOLKSWAGEN 2 Dr. Auto.	$1650
'69 PONTIAC 2 Dr. LeMans	$1875
'70 MAVERICK 2 Dr. Clean	$1390

Financing Arranged
PATRIOT
COLONIAL
Lincoln-Mercury
Suburu
Rt. 9W By-Pass
Kingston, N.Y.
339-3330

Skylab Trio Packing for Return

HOUSTON (UPI) — Like a family leaving a vacation home, Skylab I astronauts today prepared to move goods ranging from film to strawberries to their Apollo space ferry for the trip back to earth Friday.

When they are finished, commander Charles "Pete" Conrad promised that the house-sized orbiting laboratory would be "fit in all respects" for the arrival of its next tenants, the Skylab 2 astronauts, on July 27.

Before beginning the moving operation, Conrad, Joseph P. Kerwin and Paul J. Weitz scheduled a 17-minute televised news conference. It was to begin at 6:18 a.m. EDT.

The astronauts, now in their 26th day of flight around earth, plan to have all the gear they will bring home stowed in the Apollo command module by this evening.

"It looks like we're progressing very nicely toward wrapping this mission up," said flight director Milton Windler.

The pilots will begin the final deactivation procedures Thursday to prepare the ship's many systems for five weeks of hibernation until Skylab 2 astronauts Alan L. Bean, Owen K. Garriott and Jack R. Lousma arrive to spend eight weeks in orbit.

Conrad, Kerwin and Weitz are scheduled to undock from Skylab at 4:45 a.m. Friday, begin their final braking maneuver at 9:11 a.m. and splash down at 9:50 a.m. in the Pacific 830 miles southwest of San Diego. Weathermen predicted good landing conditions.

The pilots' list of goods to be transferred from Skylab to Apollo included samples of Skylab food scientists want to compare with identical specimens on the ground to see if the space food was affected by high temperatures early in the flight. The foods to be brought back are sugar coated cornflakes, strawberries, chocolate instant breakfast, shrimp cocktail, scrambled eggs and tuna salad spread.

Also coming back are some drugs that Kerwin, America's first space physician, believes were spoiled by the 130-degree temperatures inside Skylab before the astronauts arrived May 25.

Controllers asked the pilots to bring back 24 inches of used teleprinter paper to see how it worked in space. Two television cameras, one working and one that failed, also will come back.

The six film containers from Skylab's solar telescopes during Tuesday's spacewalk were already securely stowed in the command module. Other film and magnetic tape on the stowage list is from Skylab's earth resources surveying cameras and other cameras the pilots used to record life in america's first space station.

The astronauts also will be bringing back ¼-inch nickel balls they made in a unique ball bearing manufacturing experiment, some weld samples and a stainless steel tube that was joined to a sleeve in a process called brazing.

Conrad, Kerwin and Weitz broke the Soviet Union's 24-day space endurance record Monday and Soviet cosmonaut Vladimir Shatalov sent them a message, relayed by mission control Tuesday, congratulating them on their "achievements in conquering outer space.

"Wishing you successful completion of your program and a safe return to our beautiful blue planet earth," the message said.

STILL SMILING — Albert E. Pass continues to smile as he is led from Erie County Courthouse in Pennsylvania where he was found guilty of murder in the first degree on three counts. (UPI Telephoto)

UMW Official Convicted in Yablonski Death

ERIE, Pa. (UPI) — Albert Pass, the highest United Mine Workers official yet charged in the case, was convicted of first degree murder Tuesday in the killings of union rebel Joseph A. "Jock" Yablonski and his family. The prosecution promised to make "at least one more arrest."

"We do not intend to stop with this conviction," said Special Prosecutor Richard Sprague. "It was obvious from the trial testimony someone in Washington gave the green light to Pass."

Pass, 54, Middlesboro, Ky., faces life imprisonment on three murder counts in the Dec. 31, 1969, shooting deaths of Yablonski, his wife and daughter.

Sprague previously charged that former UMW President W. A. "Tony" Boyle initiated a plot to murder Yablonski, who was killed three weeks after election. Sprague declined to name further suspects in a post-trial news conference Tuesday.

"Whatever action we take will speak for itself," he said.

Pass was accused of converting a $20,000 union organizing loan from Boyle into a murder fund by having the money kicked back from Tennessee and Kentucky coal miners in District 19, of which he had been financial secretary. He also represented the district on the UMW International Executive Board.

The conviction was delivered by a jury of seven men and five women after five hours of deliberation. The trial lasted 15 days, including two hours of defense testimony.

Pass, a stocky, balding man, stared with his head held high as each of the polled jurors said "guilty of murder in the first degree." As he was led from the nearly empty courtroom he waved to several family members, including his wife and son.

"We haven't given up," Mrs. Beulah Mae Pass said. "We know he isn't guilty."

Defense attorney Harold Gondolman said he would appeal the verdict "by Friday."

Three other men, including former field organizer William J. Prater, have been convicted of first degree murder in the case. A woman and two men, one of them a former UMW local president, have confessed. None has been sentenced on state charges.

Prater, who wrote a confession the day after his March 26 conviction, was the key witness against Pass, his longtime colleague. Prater pleaded guilty to a federal charge of interfering with Yablonski's civil rights by having him killed and was sentenced to life imprisonment.

Massive Welcome Planned for Peron

BUENOS AIRES (UPI) — Thousands of jubilant Argentinians streamed into Buenos Aires today for a giant rally welcoming home former President Juan D. Peron, returning after nearly 18 years in exile to try to reunite his country.

Peronist organizers predicted two million persons would turn out to greet the 77-year-old Peron when his chartered Argentine jetliner arrives from Madrid at Ezeiza International Airport.

The crowd spending the night at the rally site near the airport was relatively small, however. Reporters estimated between 50,000 and 100,000 persons camped out for the occasion.

The new government of Hector J. Campora, Peron's hand-picked candidate who swept the presidential elections last March on a "Campora in Government, Peron in Power" platform, was going all out to make the rally the biggest such event in Argentina's history.

Free trains from all over the country were bringing throngs of Peronists to the capital. The day was a federal holiday, Flag Day, and the countrys' labor unions — the backbone of Perons' support—called a 48-hour general strike to allow workers to attend the rally.

In downtown Buenos Aires, the streets were bedecked with "Welcome, General Peron" flags and posters heralding the arrival of the so-called "first worker" of Argentina, toppled by a military coup in 1955 after 10 years in office.

Four JDL Members Arrested

NEW YORK (AP) — The Soviet mission to the United Nations was splattered with red paint and an official Soviet car in Queens was destroyed by fire early today.

Both incidents appeared tied to the current visit of Soviet Communist party leader Leonid Brezhnev to the United States for summit talks with President Nixon.

Four members of the Jewish Defense League were arrested after the paint throwing on the front wall of the mission and they were charged with criminal mischief.

David Fisch, executive director of the JDL, said the paint symbolized "the blood of Soviet Jews that is being spilled in Russia while Brezhnev is being wined and dined in the United States."

The arrests temporarily halted a 24-hour vigil that has been conducted across the street from the mission by the JDL and other Jewish groups to coincide with Brezhnev's visit.

Firemen meanwhile were summoned at 3:45 a.m., to a car parked near the Queens home of Anatol Grodsky, a mission employe, and quickly extinguished the flames after heat had burst the car windows.

Beginning Mon., June 25
we will
Wash - Dry - Fold
Your Laundry
Call
Econo Wash
338-9790

Phone 658-9494
CHALET LOUNGE
Route 32 Rosendale, N. Y.
(at the bridge)
GALA JAMBOREE
SUNDAY, JUNE 24
Entertainment Nightly

DUSO ANTENNA SERVICE
• Year Round
• Fully Insured
338-5996 Free Estimates

Steam Cleaning
Commercial — Industrial
• Farm Machinery
• Heavy Equipment
• Contractor Equipment
(cleaned on your premises)
687-7393 Phones 687-9061

No One Beats GADALETO'S Low Prices & High Quality
Lowest Prices Given
FOR CLAMBAKES
Cherrystone CLAMS ..... bu. $17
FRESH SEAFOOD
People Who Want the Best
SHOP GADALETO'S
Clambake and Bar-B-Q Headquarters
L. I. Littleneck Clams
Mussels - Snails (Escargots)
Scallops - Fresh Fillets
Salmon - Hard & Soft Shell Crabs
• HIGHLAND, N. Y.
109 Vineyard Ave.
Open Sunday 7 a.m - 1 p.m.
Closed Monday. Tel. 691-8341
• POUGHKEEPSIE, N. Y.
11 So. Hamilton St.
Closed Sunday and Monday
Telephone 454-2700
USDA PRIME BEEF
Freezer Orders Cut & Wrapped
LOBSTERS — LOBSTER TAILS, ALL SIZES — SHRIMP

Canfield Supply Co.
sells
Medicine Cabinets
25 Dederck St. 331-6700

Blacktop Driveways
CALL US NOW!
PARKING LOTS—ROADS
STALAG BLACKTOP CO., INC.
• FREE ESTIMATES 339-5599 • FINANCING ARRANGED

$UPER $AVINGS

MTD
LAWN FLITE
RIDING MOWER
List Price $595.00
Save $100
$495.00

Model 123-465
8 Horsepower, 4 cycle Briggs & Stratton Engine, Electric Key Ignition Start, 12 Volt System, Super-Lo-Tone Muffler, 34" cut full floating deck, twin blades — variable speed.

Whatever you want in rider performance is yours with this big cutting unit. At arm's reach is tool lift lever to put "full floating" deck in cutting position. Twin blades, are independent of travel speeds. Automotive disc brakes, low center of gravity, on unitized frame, gives added stability for side hill and uphill mowing. Easy, electric key ignition starting and sealed beam headlights on 12-volt battery-alternator system helps put this mower at the head of the deluxe rider class.

FOWLER & KEITH
HARDWARE
Serving the Hudson Valley since 1841.
104 Smith Ave. Open daily 8 a.m. to 5:30 p.m. Sat. 8 a.m. to 5 p.m. Phone 331-0004

4 FOR THE 4TH
America's most popular Double Belted tire!
CUSTOM POWER CUSHION POLYGLAS WHITEWALLS

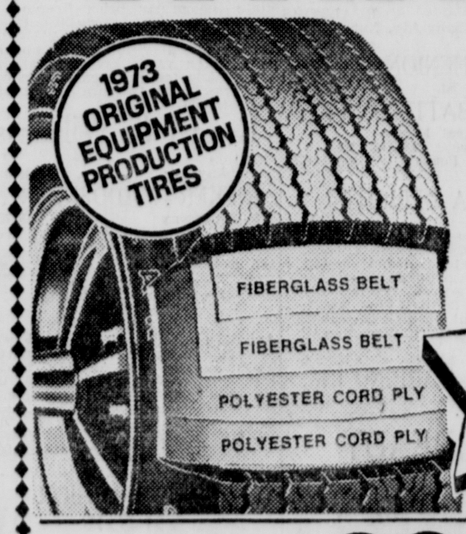

4 FOR $100
Whitewall size B78-14, plus $2.00 Fed. Ex. Tax per tire. No Trade needed.
Sizes F78-14, or G78-15 4 FOR $120
Sizes H78-15, or J78-15 4 FOR $130
Size L78-15 4 FOR $140
GOODYEAR
3 WAYS TO CHARGE • Our Own Customer Credit Plan • Master Charge • BankAmericard
SERVICE OFFERS BELOW AVAILABLE ONLY AT LISTED GOODYEAR SERVICE STORES

PROFESSIONAL LUBE AND OIL CHANGE
$4.44 Limit 5 qts. of oil per customer
• Transmission, differential oil check • Complete chassis lube • Price includes oil and labor

FOR MAXIMUM TIRE MILEAGE
FRONT-END ALIGNMENT
$8.88 ANY U.S. CAR PLUS PARTS IF NEEDED. ADD $2 FOR CARS WITH TORSION BARS.
• Complete front end inspection
• Camber, caster, and toe-in set by precision equipment
• Headquarters for 3M Co. "LUBRI-CAST" Brand ball joint alignment compound

AUTOMATIC TRANSMISSION TUNE-UP
$15.95
• Adjust bands (if needed) • Change trans. oil • New pan gasket • Set linkage

GOODYEAR SERVICE STORES
Free Parking — 115 N. Front St. — 338-7035 — Kingston, N.Y. — Open Friday 'til 7:30 p.m.
OFFICIAL NEW YORK STATE INSPECTION STATION

Another Boom Travel Year Seen for Americans

By MURRAY J. BROWN
UPI Travel Editor

Wherever they go, American tourists can expect to pay more than last year to travel abroad in 1973 because of the recent devaluation of the U.S. dollar and revaluation of other major world currencies.

The increased expenditures include transportation, hotels, meals, entertainment, sightseeing, shopping, museum admissions and just about everything else connected with travel.

But even though their dollars will buy less than before, travel experts expect millions of Americans to go trooping off to Europe, Asia and other destinations around the world.

Stephen S. Halsey, senior vice president and general manager of the travel division of American Express, cited as a precedent the travel boom in 1972 following the dollar devaluation in 1971.

While the final figures are not in yet, industry sources have estimated that a record-breaking 6 million Americans went overseas and spent about $6 billion last year.

"I am extremely optimistic about 1973 and the new and expanding tour programs we will be offering," Halsey said. "We will have more than 90 different tours to Europe from 10 gateway cities in the United States alone and our total tour program will include more than 119 world-wide destinations, making it the largest total ever offered by American Express."

Another optimist, Robert Pitt, executive vice president of Diners Clubs' international division, said:

"Changes in the monetary exchange rate won't keep Americans home. The tourism industry, here and abroad, is preparing for a continuation of the travel boom of recent years even while anticipating Americans will keep a tighter grip on their bankrolls."

Joel M. Abels, editor-publisher of Travel Trade magazine, said in an article recently:

"Devaluation of the U.S. dollar should not be a serious deterrent to travel and, with the continuing gains in our nation's economic health and the public's increasing acceptance of the travel syndrome, travel abroad and within the U.S. should reach new highs in 1973."

Spokesmen for major U.S. and foreign international airlines also expressed confidence in the future market. Pan Am, TWA, Braniff, SAS and Air France reported no apparent effects on advance bookings as a result of the realignment of world currencies.

A spokesman for Japan Air Lines, however, said it was too early to make predictions. Prices in Japan have skyrocketed in recent months as a result of inflation and the floating of the yen.

Some major wholesalers, including Cartan Travel Bureau, Inc., have announced they are holding to previously published price lines on land portions of certain package tours to Europe and Israel. On the other hand, American Express will increase prices by 3 per cent on land packages featured in its 1973 Europe, World and Europe Charter tour books beginning May 1.

Transatlantic air fares were raised 6 per cent on April 15 to compensate for the dollar devaluation and changes in value of other currencies for Americans flying member airlines of the International Air Transport Assn. (IATA). Fares vary according to the time of the year, class of service, and category, such as excursion, group of individual travel, and youth. Rates on other routes also will be higher.

The "lowest jet fares to Europe by any scheduled airlines" again are offered by Icelandic Airlines, which is not a member of IATA. Icelandic flies daily flights between New York and Luxembourg, and one flight weekly to London and three to Copenhagen.

You can save even more money on airfares to major cities in Europe by flying Travel Group Charter (TGC). But bookings and a deposit of 25 per cent of the expected minimum fare must be made at least 95 days before the scheduled date of departure. The balance of the fare, which may be increased up to 20 per cent if the plane is not sold out, must be paid 60 days before the departure date.

If you intend to do a lot of traveling on your own in Europe, you might consider taking advantage of special fares offered by its railroads. By purchasing a Eurailpass before leaving the United States —they are not sold in Europe— the American can travel up to 100,000 miles in a dozen West European countries for $140. The pass also entitles the bearer to free transportation on ferries, steamers and buses in addition to other travel bonuses.

The $140 buys 21 days of unlimited first-class rail travel —including the crack Trans-Europe Express (TEE) trains— in Austria, Belgium, Denmark, France, Italy, Luxembourg, the Netherlands, Norway, Portugal, Spain, Switzerland and West Germany. There also are one-month passes for $175, two-months for $245 and three months for $275. Children aged 4-12 pay half-fare.

British railroads also offer special discounted passes at savings over regular fares.

There are other ways Americans can help stretch their travel dollars. Here are some suggestions:

—Check on free offers or special discounts which may be offered in countries on your itinerary by tourist boards or promotion agencies. For example, if you begin or end your trip to Europe in Brussels on a direct, scheduled transatlantic flight, the Belgian National Tourist Office offers free Bonus Days certificates worth more than $60.

—Before departure, convert most of your dollars into U.S. traveler checks, bank drafts or letters of credit. Travelers checks probably are as safe and convenient as anything since they are protected against loss or theft and merchants in some European countries give as much as a 10 per cent discount on purchases made with the checks.

—Or consider buying traveler checks in foreign currencies if you are worried about the dollar weakening during your travels. They are available at banks and foreign exchange dealers in British pounds, Swiss francs, West German marks, Japanese yen among others.

—Buy a small packet of foreign currency before departure to cover transportation, tips and other expenses on arrival.

—Learn something about local tipping practices. If service charges are added to hotel and restaurant bills, it usually is not necessary to give anything extra unless the chambermaid, concierge, hall porter or waiter provided some special service. Otherwise tip as you would at home, in a percentage basis; 15 per cent is average for meals, etc.

—Convert dollars and traveler checks at banks whenever possible for the best rate of exchange. The hotel may be more convenient but will usually charge higher commissions. And don't cash more than for immediate needs since converting the surplus will cost you money.

—Check large stores for tax-free export purchases. In France, for instance, this can be important.

— Check out all-inclusive package tours — retail and wholesale tour operators offer all kinds for individual travelers and groups. Make sure to do business only with established, reputable travel and tour agencies. Watch out for the fly-by-night operators. When in doubt, check them out with the Better Business Bureau, Chamber of Commerce, etc.

Signs of Happiness Finally Emerging

Surviving Dionnes Mark Birthday

ST. BRUNO, Quebec (UPI) — Between 4:20 and 5:20 on the morning of May 28, 1934, in a small town buried in the northern Ontario backwoods, 25-year-old Elzire Dionne became the one in every 57 million mothers to give birth to quintuplets.

"What will people think of us," she said. "They will think we are pigs."

The father, Oliva, a farmer with an annual cash income of about $100, worried about the five more mouths he suddenly had to feed.

And the country doctor, looking at the five small girls, predicted they would never survive the night.

Exactly 39 years later, in another small town just a dozen miles outside of Montreal, three surviving sisters of the now famous Dionne quintuplets celebrated their birthday.

Annette, happily married to an energetic finance company executive, is the mother of three lively boys—Jean-Francois, Charles and Eric—aged 11 to 14. With a 10-room house, a full-size family and a garden to mind, she still finds time for her daily two-mile walk and a few courses in physical fitness.

Cecile, too, is a busy housewife with three boys—Claude, Patrice, and Bertrand —roughly the same ages as Annette's children, as well as 10-year old Elizabeth.

She admits "it takes a lot of patience and courage to raise children without a father." It was eight years ago that she separated from her husband, sound technician Philippe Langlois, only a couple of years after one of their twin sons, Bruno, died following 15 months of hopeless deformity since birth.

"I have learned that it is useless to cry over what has happened in the past, to have regrets," Cecile once said. "It is better to take it the way it comes and go on."

Yvonne, who never married, is now working in a kindergarten after three vain attempts to become a nun, two trips to Europe, a visit to India and several years as an artist.

The fourth sister Emilie, was 19 when she suffocated during an epilepsy attack in a remote nun's rest home in 1954. The fifth sister, Marie, a separated mother of two, lived so alone that when she died of natural causes in a Montreal apartment in 1970, it was three days before her body was discovered. The quints' embittered parents live 300 miles away in Callander, Ontario. They have not been close for at least two decades.

What happened between these two small towns and those 39 years is a story which only now shows signs of ending in happiness.

Within 48 hours of their birth, a worried and confused Papa Dionne had agreed by phone to exhibit the quintuplets at the Chicago World's Fair. He insisted the quints not be moved without doctor's approval, however.

Dr. Allan Roy Dafoe said it would take months, maybe years, before the babies could travel.

The contract was promptly cancelled, but the Ontario Provincial Government decreed the quints a ward of the state; in effect, turned them over to Dr. Dafoe for upbringing, and set up a $1 million trust fund to be divided among the girls on their 21st birthday.

For the next seven years, Papa Dionne fought with the doctor for custody of the children. Dr. Dafoe abandoned his practice, and had great plans for the quintuplets.

Sheltered in a government-built home, the Dionne babies played and grew up as 5 million tourists filed past the supposedly one-way glass in their playground to peer at them. The girls, distressed by the shadows of the onlookers which they heard and felt, began to dress differently and avoid all appearances.

A whole industry grew up around the Dionne quints— hotels, restaurants, motor courts, gas stations, bus lines and concession shops selling "authentic" souvenirs. It was estimated the government made $4 million in gasoline taxes alone.

Public opinion eventually swayed to Oliva's side and a 1941 act by the Ontario legislature took the quints away from Dr. Dafoe. He died two years later, without ever collecting the $15 fee for the birth.

For the next 10 years, the girls grew up behind a seven-foot barbed wire fence which enclosed the new Dionne estate at Callander.

The estate was described by some as little more than a glorified prison. At times, the quints were heavily guarded for fear of kidnaping. They had little contact with the outside world.

In a 1963 magazine autobiography, the sisters complained of a "painfully unhappy" childhood, living slave-like lives, separated from the other eight brothers and sisters, drenched by their parents "with a sense of having sinned from the hour of birth."

In 1954, just a few months before their 20th birthday, came the tragic death of Emilie. She had suffered since childhood from a combination of epilepsy, hormone imbalance and glandular trouble.

Cecile and Yvonne started nurses training in Montreal, while Annette took music courses for a few years. Marriage came to Annette and Cecile in 1957, and to Marie two years later.

But after several years, Marie's life with provincial government excise expert Florian Houe broke up. Friends said that after their legal separation, Marie retreated into the reserved shell from which she had so belatedly emerged. Profound depression left her unable to cope with day-to-day problems, and forced her to put her daughters, Monique and Emilie, in a foster home. She eventually agreed to medical care. In February, 1970, the loneliest and saddest of he world's first known quintuplets died.

Marie's funeral brought the Dionne parents and their famous daughters together for the first time since 1957, but the reunion was strained and cold. The estrangement between the quints and their parents went back to the early 1950s, to the girls' determination to lead their own lives and the subsequent disputes over the $1 million trust fund.

DAILY AND SUNDAY FREEMAN HOME DELIVERY ORDER

Circulation Department
The Daily Freeman
Kingston, N. Y.

Please enter my subscription for Home Delivery of The Daily Freeman.

DAILY
Sunday through Friday
90¢ Per Week

Name .....

Address ..... Apt. No. .....

City ..... Phone ..... Zip .....

Call The Daily Freeman Circulation Dept. Phone: 331-5004

Finally. A&W root beer at your grocery store.

For fifty years, the greatest root beer in the whole world has been root beer from A&W drive-in restaurants.

Rich, natural-tasting, old-fashioned A&W root beer.

Problem was, when you couldn't drive out, you couldn't get that great A&W drive-in taste.

So we've put A&W in bottles and cans.

And now the greatest root beer in the whole world can be the greatest root beer in your whole refrigerator.

Save 10¢ on A&W root beer at your grocery store or A&W drive-in. 10¢

To Grocer: You are authorized to act as our agent for the redemption of this coupon. Coupon is good on any purchase of one 6-pack or 3 family size bottles of A&W Root Beer. We will reimburse you 10¢ plus 3¢ for handling, provided coupon is redeemed in accordance with our consumer offer. Presentation for redemption without compliance constitutes fraud. Void when presented by outside agency, broker or institutional user. Coupon may not be transferred or assigned. Customer pays any sales tax involved.

Grocers who are members of the Nielsen Retailer Redemption Service and any other commercial clearing house service should follow their normal procedures for sending in coupons for redemption. All other customers should send their coupons to: A&W Distributing Co., Box 1312, Clinton, Iowa 52732.

To Consumer: Coupon is void where taxed, pronibited or otherwise restricted by law. Cash value 1/20th of 1¢. Limit one coupon per purchase. Good on 6-packs or 3 family size bottles of A&W Root Beer. Offer expires December 31, 1973.

10¢ **Offer good on six-packs, or 3 family size bottles.**

In the Service

Highland Airmen To New Bases

Two Highland airmen have been assigned to new bases following completion of air force basic training.

Daniel R. Stoorza, son of Mr. and Mrs. Joseph R. Stoorza of Riverside Road, Highland, has been assigned to Lowry Air Force Base in Colorado.

Airman Stoorza, a 1970 graduate of Highland Senior High School, received his AAS degree in building construction in 1972 from Delhi Agriculture and Technical College.

His wife is the former Debra J. Harris.

Robert P. Witkoski, son of Mr. and Mrs. Paul P. Witkoski of Highland, has been assigned to Chanute Air Force Base in Illinois for specialized training in the armament systems field.

He is a 1964 graduate of Highland Junior-Senior High School.

Youth South For Europe Duty

KINGSTON

The Army is looking for young men and women who want to live in Europe, according to Sergeant John Fitzpatrick, local U.S. Army Recruiter.

Young people who select European duty before they enlist are guaranteed at least 16 months in Europe after basic and advanced military training in the United States. They are also guaranteed their choice of one of more than 300 job training courses offered by the Army.

Sgt. Fitzpatrick said his recruiting station has Army job openings for immediate placement in Europe. Applicants may also enlist now and delay their service up to six months under the Delayed Entry Program, the recruiter said.

The Army provides new enlistee with benefits such as free housing, free meals, free medical and dental care, more than four weeks annual vacation, and a starting salary of $307 a month, before taxes. As part of a trial program, men enlisting for Infantry, Armor and Artillery will be eligible for the $2,500 cash bonus if they enlist by June 30.

Additional information about the Army's European Enlistment Option is available from Sergeant Fitzpatrick at the recruiting station on Broadway and Maiden Lane in Kingston.

854th Engrs. At Camp Drum

CAMP DRUM

Memebers of the 854th Engr. Bn. (Const.) are currently in training at Camp Drum. More than 440 men of the 854th were at Camp Drum until June 16.

The mission of the battalion will be to construct and repair various training sites which will be used by other units during the coming months.

The 854th is commanded by Maj. Frank Willett of Cornwall. Headquarters and D. company of the 854th are located at the Staff Sgt Dietz U.S. Army Reserve Center, Flatbush Avenue; C Company is located at the Second Lt. Glen Carpenter Center, Poughkeepsie; Company A is located at Bullville; and Company D is located at Stewart Annex, Newburgh. (Company A will not be going to Camp Drum. They were at West Point in May.)

Senior Citizens

DO YOU NEED ASSISTANCE ?

The Senior Citizens Advisory Council

MON. thru FRI.
1 to 5 p.m.

Published in
The Public Interest by
The Daily Freeman

JUST CALL
338-0933

Shop-Rite Introduces Ground-Rite Beef & Soy Protein Mix*

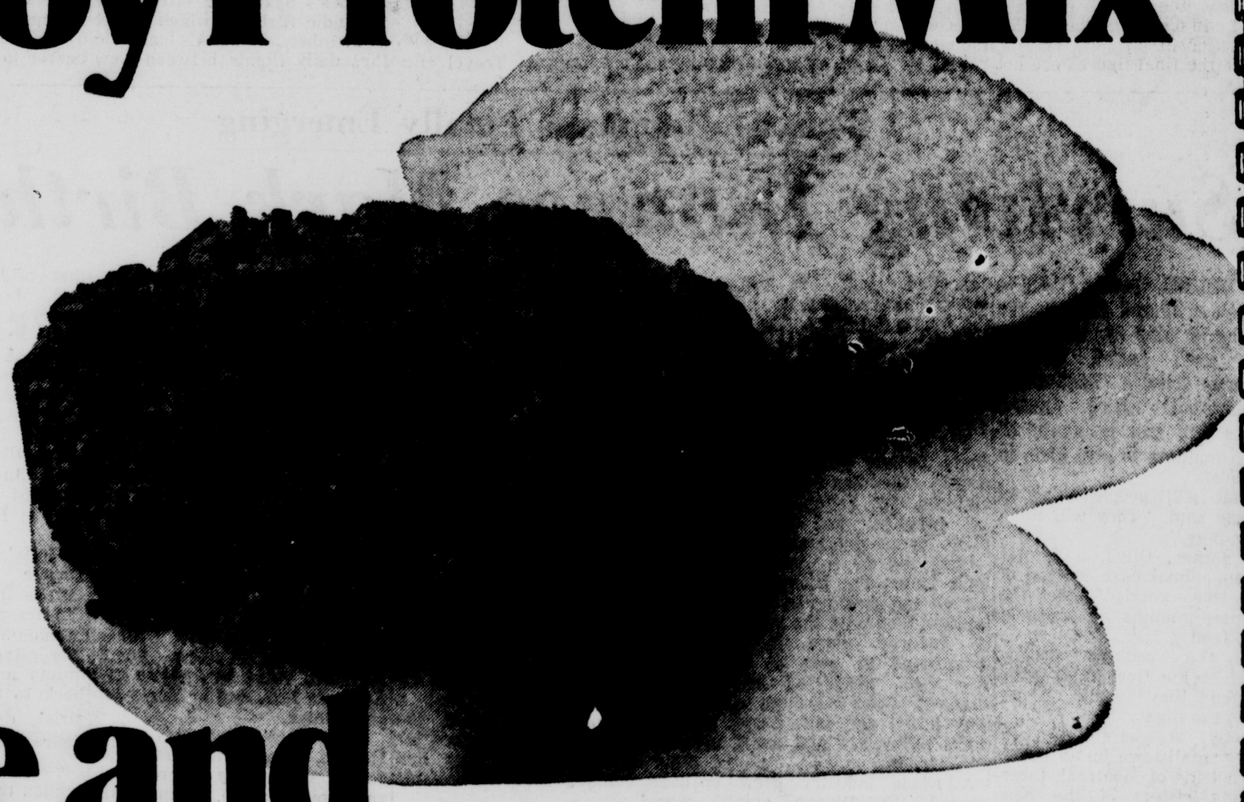

The taste and the price are right.

Cheaper than ground beef.

What that all adds up to is a food that is equal to ground beef in protein, has substantially less fat content and costs less per pound.
And we've discovered that most people like its taste as well or better than ground beef.
That's because the essential flavor of ground beef is retained. While the "hydrated textured vegetable protein" (simply a sensible use of the soy bean's well-known high-protein content) absorbs and retains much of the meat flavor and juices.

It's guaranteed to please.

We're so certain you'll find Ground-Rite Beef & Soy Protein Mix a tasteful and sensible way to reduce your meat budget, we'll give you your money back if you're dissatisfied.
Try Ground-Rite Beef & Soy Protein Mix by Shop-Rite. You have everything to gain.

*Ingredients: Ground Beef 70%, Water 20%, Textured Vegetable Protein 10% (soy flour, salt, dehydrated onion, pepper, monosodium glutamate). Not to exceed 23% fat content.

A nutritious answer to rising meat prices.

We're introducing Ground-Rite Beef & Soy Protein Mix for one good reason: to offer you more nourishing, tasty food at less cost per serving than regular ground beef.

Ground-Rite Beef & Soy Protein Mix is a special blend of ground beef (not less than 70% by weight) and hydrated textured vegetable protein (not more than 30% by weight). The overall fat content does not exceed 23%.

Cook up a batch and see.

Try Ground-Rite Beef & Soy Protein Mix in your favorite ground beef recipe. From a juicy hamburger to a special casserole. In spaghetti sauce, meat loaf, meatballs, chili, sloppy joes. You'll quickly discover that Ground-Rite Beef & Soy Protein Mix suits your tastes in every way. Appearance, texture and flavor.

And especially price.

79¢ lb.

Shop-Rite Supermarkets. SHOP-RITE SUPER MARKETS A lot more for a little less.

Shop-Rite. The Summer Place.

U.S.D.A. GOV'T. GRADED CHOICE STEER BEEF
ROUND STEAK or LONDON BROIL or SIRLOIN TIP STEAK $1.69 lb. One Price Only

BEEF SHOULDER CUT FOR
LONDON BROIL OR STEAK
USDA CHOICE FOR BAR B-Q $1.59 lb.

U.S.D.A. GOV'T. GRADED CHOICE BONELESS BEEF
CHUCK STEAK or ROAST $1.29 lb.

More Value in Health & Beauty Aids!
BABY SHAMPOO $1.29 15-oz. bot. JOHNSON'S

Toothpaste	Colgate	7-oz. tube	69¢
Deodorant	Sure Spray Anti-Perspirant	9-oz. can	89¢
Powder	Shop-Rite Baby Regular 79¢-20¢ Off Label	24-oz. can	59¢
Scope	Mouthwash	24-oz. bottle	99¢
Shave Cream	Colgate Instant	11-oz. can	29¢
Trac II	Gillette Razor	with pack of 5 cartridges	$1.89
Ammen's	Medicated Powder	11-oz. size	89¢

A Lot More Non-Food Value!
HIBACHI
COOKSET with 27" leg complete with salt & pepper shaker, 2 condiment cups, & Bar-B-Q brush $7.99 10x27x7
DOUBLE 10"x20" $4.99

RITE-GRIND BEEF And Hydrated Textured Vegetable Protein (Ingredients: Beef, Water, Textured Vegetable Protein, Soy Flour, Salt, Dehydrated Onion, Pepper, Monosodium Glutamate) 79¢ lb.

Rib Steak	Center Cut Beef Cut Short	USDA CHOICE	$1.39 lb.
Chicken Parts	BREASTS Split or Whole With Rib Cage lb. 99¢	WINGS Tender & Juicy lb. 69¢	LEGS Cut Up or Whole 79¢ lb.
Pork Loin	Boneless Cut from Rib Portion for Rotisserie, Bar-B-Q		$1.39 lb.
Pork Chop	Combo Cut from Loin Portion 9 to 11 Chops		$1.09 lb.
Veal Steaks	Breaded, Frozen		$1.09 lb.
Pork Chops	or Pork Loin Roast Center Cut Thick or Thin		$1.49 lb.
Turkey Roast	Shop-Rite's White & Dark Meat Pan Boneless		2 $2.69 -lbs.
Turkey Roast	Shop-Rite's White Meat Only Pan Boneless		2 $3.19 -lbs.

ITALIAN STYLE SWEET OR HOT PORK SAUSAGE $1.09 FOR BAR-B-Q lb.

FOR BAR-B-Q BEEF CHUCK PATTIES $1.05 lb. WHERE MACHINE IS AVAILABLE WHY PAY MORE?

SHOP-RITE SUPER MARKETS

OPEN 'TIL MIDNITE! Monday thru Sat.

A Lot More Produce Value!
NECTARINES 3 lbs. $1.00

A Lot More Grocery Value!
ALL LAUNDRY DETERGENT 3-lb. 1-oz. box 69¢

Miracle White	Detergent	5-lb. 4-oz. box	89¢
Cookies	Shop-Rite Chocolate Chip	10-oz. box	19¢
GreenGiantPeas	Plus Cheese Sauce, Plus Butter Sauce, Plus Beef, Plus Chicken Sauce	1-lb. 1-oz. can	19¢
PennDutchPlus		3 4.5-oz. pkgs.	89¢
Coffee Mate		6-oz. jar	79¢
PamperToddler		Diapers 12-count box	99¢
Luden Jellies	All Varieties	2-lb. bag	45¢
Martinson	Red Label Coffee	2-lb. can	$1.79

TIDE REGULAR 20-oz. box 37¢

Piels Real Draft Beer 12-oz. cans 6 Pack Less Than 99¢

U. S. No. 1 Yellow ONIONS 3 lbs. 59¢
U. S. No. 1 Calif. POTATOES 3' Size 5 lb. bag 79¢
Green PEPPERS 39¢
CHICORY or ESCAROLE 3 lbs. $1.00
Florida Sweet 'N' Juicy ORANGES 10 for 69¢
LIMES 5 for 39¢

Hard Ripe TOMATOES 10 oz. pkg. 39¢

Coffee Mugs	Red-White-Blue Your Choice	4 for	$1
Philly Cigars	Perfectos box of 50 $3.77 / Blunt box of 50		$2.89
Shirts	Mens Short Sleeve Sizes 14½-16½ Perm. Press 65% Polyester 35% Cot. Ast. Colors & Designs	2 for	$5
G.E. Port. Radio		ea.	$4.99
Nylon Peds	Foot Sock 1 Size Fits 8½ to 11½	3 for	$1
Towels	Jacquard Beach 100% Cotton Assorted Designs & Colors	2 30"x60" for	$5
Mens Socks	Shop-Rite Premium Agilon Avail. in Black & Asst. Colors Sizes 10-13	pair	69¢
Corn Pot	Aluminum	12 quart	$2.99

A Lot More Dairy Value!
BUTTER 1-lb. LAND O'LAKES pkg. 79¢

A Lot More Frozen Food Value!
FRIED CHICKEN TYSON-OCOMA FULLY COOKED 2-lb. pkg. $1.79

A Lot More Frozen Food Value!
BUFFET SUPPERS BANQUET ALL VARIETIES EXCEPT BEEF 2-lb. pkg. 99¢

A Lot More Deli Value!
BACON SLICED OR THICK SLICED SHOP-RITE 1-lb. pkg. 99¢

Orange Juice	Tropicana (Carton)	½-gal. carton	59¢
Yogurt	Shop-Rite New 99% Fat Free All Fruit Var. Somethin' Lite	5 8-oz. conts.	89¢
Sour Cream	Shop-Rite	1-pint cont.	39¢
Tree Tavern	Pizza	15-oz. pkg.	69¢
Egg Beaters	Fleischmann's	16-oz. pkg.	69¢
Minute Maid	Orange Juice 12-oz. cans 2/97¢ / 6-oz. cans 4/99¢	16-oz. can	65¢
Lightener	Shop-Rite Coffee	8 16-oz. pkgs.	$1
Corn on the Cob	Shop-Rite 6-ear-pkg.		69¢
Short cake	Strawberry Mighty High	32-oz. pkg.	99¢
Armour Ham	Canned	1½-lb. can	$1.99
Lunch Meat	Shop-Rite	8-oz. pkg.	59¢
Salami	Shop-Rite Cooked	8-oz. pkg.	59¢

A Lot More Seafood Value!
RED SNAPPER FILLET lb. 89¢

A Lot More Appetizer Value!
CORNED BEEF SLICED COOKED ¼-lb. 59¢

A Lot More Bakery Value!
WHITE BREAD SHOP-RITE "NO PRESERVATIVES" SANDWICH 3 1-lb. 8-oz. loaves 89¢

A Lot More Ice Cream Value!
ICE CREAM DIXIES SHOP-RITE pkg. of 12 89¢

Only at Big V Shop-Rite
SAVE UP TO 50%
DEEP PADDED CHAIRS $5.99 EACH WITH $10 WORTH OF CASH REG. TAPES
KING SIZE TABLE $7.99 EACH WITH $10 WORTH OF CASH REG. TAPES
DON'T MISS THIS OPPORTUNITY TO OWN A TRULY DELUXE SET OF FOLDING FURNITURE
by HAMPDEN

OPEN 'til MIDNITE! Mon to Sat.
Shop-Rite For Prescriptions
ROUTE 9W NORTH, KINGSTON
Boices Lane at Shop-Rite Square
We Honor U.S. Gov't. Food Stamps

Prices effective thru Sat., June 23, 1973, 6 p.m. Quantity rights reserved.

Service News

New Tests For Enlistees

KINGSTON

Applicants for enlistment into the U.S Army are undergoing a new series of tests at Armed Forces Entrance and Examining Station (AFEES). Current examination revisions, the second since the goal of and announced, are designed to more accurately identify and measure individual potential for various Army job areas.

The new Army Classification Battery (ACB-1973) eliminates duplication of testing by giving virtually all necessary exams at the AFEES. Previously many new recruits took the Army Qualification Battery (AQB) at the AFEES. They had to undergo a similiar six-hour battery of tests at the basic training center reception station to determine Military Occupational Specialty suitability.

Testing at the AFEES now takes up to 30 minutes longer, but recruits are relieved of enduring two larger blocks of testing within only a few days, according to Sergeant First Class John Fitzpatrick, U.S. Army representative, Broadway and Maiden Lane.

The new testing scheme was developed by the U.S. Army Reserach Institute (USARI). According to USARI the new classification battery will assist the Army by more accurately categorizing aptitude area scores and identifying functional illiterates. The revision was also partially inspired by claims that the old AQB was outdated and culturally biased.

As before, an Army male applicant will begin by taking a general Armed Forces Qualification Test (AFQT). If he passes the initial exam, he then takes the remainder of the ACB. Here is where most of the revisions have been made. All sections of the test booklet two require at least some reading ability, thereby insuring that an applicant who passes non-verbal portions of the AFQT can also assimilate written instructions as will be necessary in Army training.

The USARI expects that ACB-1973 will reduce failure in the Army's Advanced Individual Training courses by about 20 per cent. Failures will be prevented by more effective, early identification of those incapable of passing such courses. The USARI expects resulting improvements in Army enlisted men's training performance to be reflected in an overall increase in manpower strength and quality.

As the Army strives to fill its enlistment quotas with increased quality recruits, the ACB-1973 will provide a more accurate indicator for its success.

Stauble, Wolff Are Graduates

Marine Pfc. Mark K. Stauble, son of Mr. and Mrs. Howard J. Stauble of Cobbleskill, has recently graduated from the Aerographer's Mate School after several months of training at the Naval Air Training Center in Lakehurst, N.J.

Pfc. Stauble, a former resident of Hurley, enlisted in the U.S. Marines in 1972 in his senior year at Cobbleskill Central High School on the deferred plan, reporting for duty Aug. 1. He was a member of the 1972 graduation class at Cobbleskill High. He received his basic training at Parris Island, S.C.

The Marine, who attended Hurley and Kingston High Schools before moving with his family to Cobbleskill, is the grandson of Mr. and Mrs. Francis Stauble of Kingston and the late Howard S. Pangburn. His grandmother, Mrs. Frank Aldrich, is a resident of Florida.

Navy Seaman Recruit Stephen C. Wolff, son of Mr. and Mrs. Herbert C. Wolff of 9 Abruyn Street, has been graduated from recruit training at the Naval Training Center, Great Lakes, Ill. He is a graduate of Kingston High School.

Limited Quantity— "T" PAPER 5 LBS. 75¢ (tax included)
The Daily Freeman
3 Broadway
239 Fair Street
Kingston

Carroll Righter

Your Horoscope

Thursday, June 21

GENERAL TENDENCIES: You are eager to break up some existing conditions, but if you have been living right you have gotten a good start in a constructive direction and would be wise to pursue the fine projects you have already started. Keep alert to the new formulas being released that help you make much greater progress.

ARIES (Mar. 21 to Apr. 19) Pressuring associates for whatever you want could have dire results, so keep busy at the work expected of you. Choose the best of any social invitations extended to you. Do nothing that can hurt your reputation.

TAURUS (Apr. 20 to May 20) Handle those career matters in almost exact way as you planned to do yesterday and don't permit interruptions from others. A higher-up could be demanding, but do only what you can. Avoid moochers in p.m.

GEMINI (May 21 to June 21) You came to new and worthwhile decisions yesterday and should carry through with them carefully today. Make sure you pay your bills, make collections and get into the civic work required of you with vim and vigor.

MOON CHILDREN (June 22 to July 21) Use your good mature judgment instead of relying on errant hunches to get your problems solved. Try to win the favor of mate approval of what it is you are doing. This can be most helpful to your success.

LEO (July 22 to Aug. 21) Get into the small details of any policy matters you have discussed with associates, and then do the work that is necessary on your part. That public affair could be upsetting, but keep mum. It will all work out fine in the long run.

VIRGO (Aug. 22 to Sept. 22) Get busy at that work you promised to do two days ago and be accurate with it and you have fine results. Use more modern methods. Try out that new treatment that can improve your health a good deal.

LIBRA (Sept. 23 to Oct .22) Ideal day to be with charming people during spare time and show you are a cultured and interesting person. If some friend is in trouble, give a helping hand and build morale. Don't neglect closest ties.

SCORPIO (Oct. 23 to Nov. 21) Take care you do not irk a close home or business tie in carrying through with some big project you have in mind. If you forget prejudice, you can have much success with it. Enlarge your thinking.

SAGITTARIUS (Nov. 22 to Dec. 21) Plan how to improve regular routines so you can free time for more important matters and add to your current income. New ideas are growing in your mind, but don't voice them as yet. Put them to the test for practicality.

CAPRICORN (Dec. 22 to Jan. 20) Study those ideas well so they are truly practical before you try to put them in operation. Get the aid of a clever business expert. The evening is ideal for home pleasures and enjoying kin.

AQUARIUS (Jan. 21 to Feb. 19) Although you are sure of your aims and how to go after them, you find there are stumbling blocks in the path of your progress. Get rid of them tactfully. Caution in conversations is wise at any social gatherings.

PISCES (Feb. 20 to Mar. 20) Good day to carefully rearrange ideas and operations so they work out far more successfully. Take right steps concerning personal affairs so you need not worry about them. Show a more humanitarian spirit.

IF YOUR CHILD IS BORN TODAY . . . he or she will be one of those modern thinking young people with an inquisitive mind and the desire to be of great help to humanity at large through progressive methods. Teach early to know his or her place if the favor of higher-ups is to be gotten with ease, and to stress the conservative side of life. Give dancing and music lessons early as a cultural means of getting ahead, also. College a must.

"The Stars impel, they do not compel." What you make of your life is largely to to YOU!

Carroll Righter's Individual Forecast for your sign for July is now ready. For your copy send your birthdate and $1 to Carroll Righter Forecast, c/o The Daily Freeman, Box 629, Hollywood, Calif. 90028.

((c) 1973, McNaught Synd., Inc.)

Barbs

By PHIL PASTORET

Even today, for most gals a wedding ring is a one-man band.

* * *

The man who never hears another's troubles usually is one who doesn't stop speaking of his own long enough to hear the other fellow.

* * *

Where we're going for our vacation is broke.

Jean Adams' TEEN FORUM

UNFAIR? (Q.) I am the oldest of my sisters. It's getting to bother me that the next oldest is always being looked upon by my parents as different. When we have a fight my parents always yell at me, even if she starts it.

She seems to get away with just about anything. She bosses me around and when I answer her back I get yelled at. They never even listen to my side of the story any more.

When I try to watch TV in Mom's room with her she kicks me out. But my sister spent the whole day with Mom yesterday. Whenever Dad spots something interesting he calls my sister, never me.

She most of the time talks back to my parents and all they do is say they're going to punish her, but they don't. But as soon as I open my mouth I am punished. She throws tantrums and kicks and cries till she gets her own way.

It always works, but if I just ask why, I am in trouble. I usually end up with a bloody lip, never my sister. When I try talking to them I usually get nowhere. Could you please tell me or help me get an understanding with my parents so everything will be OK again. I think they love my sister better than me—Mistreated in Connecticut.

(A.) Year after year I get letters such as yours.

I am definitely against favoritism by parents to one child at the expense of others.

I am definitely against brutality by parents.

I am definitely against judgments by parents that one child is "good" and one is "bad" and that the treatment of the two children shall be based on that judgment.

But I wonder if you, and other teen-agers like you, could not improve your lot by a few simple steps:

(1.) Recognize that you and your sister ARE different, and that is one of the big reasons why your parents treat you and her differently. Methods that work with her may not work for you, and vice versa.

(2.) And this is very important: Ask yourself if you show your parents that you love them.

(3.) If your answer is no, try giving them a little love. I believe the results will be so striking that you will soon be giving them a lot of love.

(4.) When you talk with them, talk lovingly instead of combatively.

If you will follow these four simple steps, you will be on the road to understanding with your parents. Start now.

(Jean Adams reads and considers every letter, but she regrets that she cannot answer each personally. Mail your questions or comments to Jean Adams, care of The Daily Freeman, P.O. Box 2402, Houston, Texas 77001).

WHY WE SAY

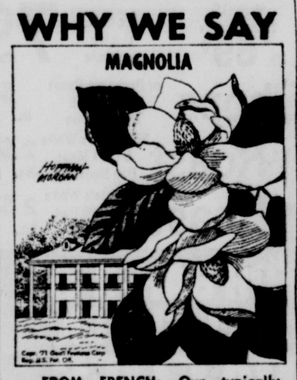

FROM FRENCH: Our typically Southern flower, the magnolia, was named after a French botanist, Pierre Magnol (1683-1715), who did work in classifying it. There are today 35 different species of magnolia. The majority grow in Louisiana and Mississippi (the Magnolia State).

Biblical Medley

ACROSS

1 Bible book
5 The —— Testament
8 Jacob's brother (Bib.)
12 Challenge
13 Hawaiian pepper
14 Pieces of timber
15 School near London
16 New Testament thief
18 Gomorrah's neighbor (Bib.)
20 Egyptian river
21 Raised strips
23 In the middle (comb. form)
26 Peer Gynt's mother
29 Active individual
30 Lot's wife's pillar fate
31 Archangel
33 Spanish province
34 Tapestry
35 Silliness
37 Chief Greek god
38 Soviet sea
39 Roman bronze
40 Navy officer (ab).
41 Like some images
43 Biting insect
44 Biblical king
48 Celestial spirits
52 At this point
53 Hawaiian dance
54 Promissory note (ab.)
55 Monitor lizard
56 Like a writing fluid
57 As well as
58 "—— are called"

DOWN

1 Fruit drinks
2 Roman moralist
3 Walked
4 Mister (Sp.)
5 Seize
6 Spreading of the Gospel
7 More cautious
8 European river
9 Weep
10 Turkish VIP
11 Legislative body (ab.)
17 Chemical suffixes
19 "Golden touch" king (myth.)
22 Female deer
23 Lunar "seas"
24 Choice group
25 Remains
26 Astonish
27 Steamwhistle
28 Beige colors
30 Family member
32 Possesses
33 Redeemed
36 Fall month (ab.)
38 Near East region
41 Wildebeest
42 Old Testament prophet
43 Color
45 Feminine appellation
46 Asian country
47 Gainsay
48 Greek letter
49 Subject of Attila
50 Wapiti
51 Wet dirt

Answers to Previous Puzzle

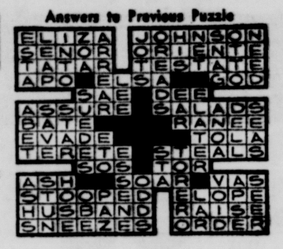

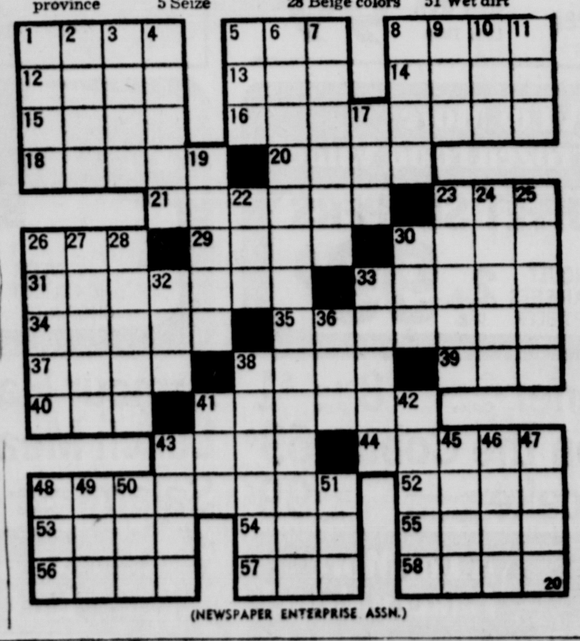

(NEWSPAPER ENTERPRISE ASSN.)

Ripley's—Believe It or Not!

HENRY WILSON (1812-1875) 18th VICE-PRESIDENT OF THE UNITED STATES WAS CHRISTENED JEREMIAH JONES COLBATH, BUT LEGALLY ADOPTED THE NAME HENRY WILSON BECAUSE HE WAS DEEPLY IMPRESSED BY A CHARACTER BEARING THAT NAME IN A BOOK.

THE HUTS OF THE SINGHI TRIBESMEN OF BORNEO, BUILT OF BAMBOO AND PALM LEAVES AND MOUNTED ON POLES, ACTUALLY ARE APARTMENT HOUSES --EACH COMPRISING 7 SEPARATE DWELLINGS

THE JACKFRUIT TREE of Malaya, AS A SAPLING, HAS LEAVES THAT ARE REGULAR --BUT AS IT MATURES ITS LEAVES ARE ALWAYS IRREGULAR

THE BORN LOSER — By ART SAMSON

BLONDIE — Registered U.S. Patent Office

NANCY — By ERNIE BUSHMILLER

PEANUTS — By CHARLES SCHULTZ

THE FLINTSTONES — HANNA-BARBERA

B. C. — By JOHNNY HART

EEK & MEEK — By HOWIE SCHNEIDER

FRANK & ERNEST — By BOB THAVES

PRISCILLA'S POP — By AL VERMEER

"I'm a terrible driver. Could you put a no-fault clause into the marriage vows?"

"No, the other party didn't have any insurance!"

"Most trees don't!"

OUR BOARDING HOUSE with MAJOR HOOPLE

OUT OUR WAY By J. R. WILLIAMS

HENRY

By CARL ANDERSON

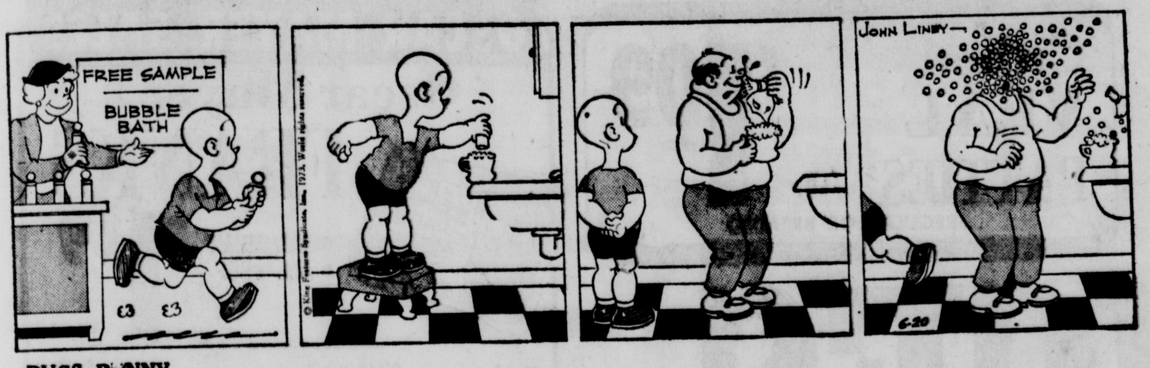

BUGS BUNNY

CAPTAIN EASY

By LESLIE TURNER

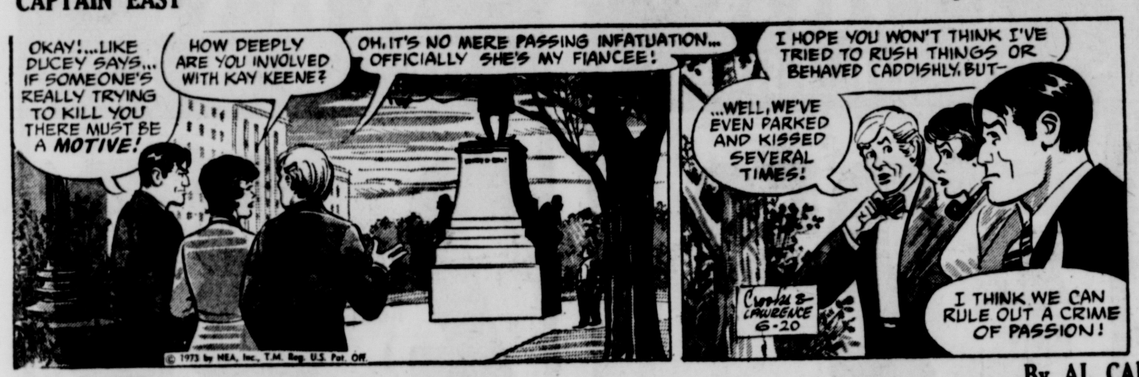

LI'L ABNER

By AL CAPP

ALLEY OOP

By V. T. HAMLIN

RYATTS

By JACK ELROD

CAMPUS CLATTER

By LARRY LEWIS

★ ★ DAILY TV LISTINGS ★ ★

Wednesday Afternoon

4:00 (2) Secret Storm (C)
(3) Andy Griffith Show
(4) Somerset (C)
(5) Bugs Bunny (C)
(6) Lassie
(7) Love American Style
(8) Movie, "The Very Thought of You" Dennis Morgan
(9) Move, "Women's Prison" Jan Sterling
(10) I Dream of Jeannie
(11) Adams Family
(17) Sesame Street (C)

4:30 (2) Mike Douglas Show
(3) Merv Griffin Show
(4) Movie, "Tunnel of Love" Richard Widmark
(5) Top Cat (C)
(6) Batman (C)
(7) Movie, "Lilith" Warren Beatty
(10) Big Valley (C)
(11) Superman (C)

5:00 (5) Flintstones (C)
(6) Merv Griffin (C)
(11) Batman (C)
(17) Misteroger's Neighborhood (C)

5:30 (5) Green Acres (C)
(9) First News (C)
(10) Perry Mason
(11) F Troop
(13) Eyewitness News (C)
(17) The Electric Company (C)

5:55 (3) What's Happening Update (C)

6:00 (2) (3) Six O'Clock Report (C)
(4) News (C)
(5) Jetticoat Junction
(6) News (C)
(7) News (C)
(8) News (C)
(9) Bat Masterson
(11) Gilligan's Island
(13) Early Evening News
(17) Rodgepodge Lodge

6:30 (3) (10) CBS Evening News (C)
(4) News (C)
(5) I Love Lucy
(9) Have Gun, Will Travel
(11) Beat the Clock (C)
(13) That Girl (C)
(17) Tin Lady (C)

7:00 (2) CBS Evening News
(3) American Adventure
(4) News (C)
(5) Andy Griffith (C)
(6) Nightly News (C)
(7) News (C)
(8) (13) Truth or Consequences (C)
(9) Candid Camera
(10) Action News
(11) I Dream of Jeannie
(17) Antifues (C)

7:30 (2) Wacky World of Jonathon Winters (C)
(3) New Price Is Right
(4) Thrillseekrs (C)
(5) That Girl (C)
(6) Beat the Clock (C)
(7) Doctor In the House
(8) Let's Make a Deal
(9) Baseball — Mets vs. Philadelphia (C)
(10) To Tell the Truth
(11) Eddie's Father (C)
(13) Anything You Can Do (C)
(17) Duo: The Arts (C)

8:00 (2) (3) (10) Sonny and Cher (C) (R)
(4) (6) Adam-12 (C) (R)
(5) Hogan's Heroes (C)
(7) 8) (13) Thicker Than Water (C)
(11) Twilight Zone
(17) America 73 (C)

8:30 (4) (6) Movie, "The Abduction of Bayard Barnes" James Farrentino (C) (R)
(5) Merv Griffin (C)
(7) (8) (13) Movie, "The Crooked Hearts" Rosalind Russell (C) (R)
(11) Dragnet (C)

9:00 (2) (3) (10) Dan August (C) (R)
(11) Bonanza
(17) David Suskind (C)

10:00 (2) (3) (10) Cannon (C) (R)
(4) (6) Search (C) (R)
(5) Ten O'clock News (C)
(7) (8) (13) Owen Marshall (C) (R)
(9) Boris Karloff
(11) Harper News/News Plus (C)

10:45 (17) Evening Edition (C)

11:00 (2) News (C)
(3) News (C)
(4) News (C)
(5) One Step Beyond
(6) News (C)
(7) News (C)
(8) News (C)
(9) Movie, "Destiny of a Spy" Lorne Greene (C)
(10) News (C)
(11) Perry Mason

11:30 (2) (10) Movie, "The Great Bank Robbery" Kim Novak (C)
(3) Movie, "With a Song in My Heart" Susan Hayward (C)
(5) Movie, "Tall Target" Dick Powell
(7) (13) On Location With Chad Everett (C)

• • •

Morning Shows

5:55 (3) Town Crier (C)
6:00 (3) Summer Semester (C)
6:10 (8) Davey and Goliath
6:15 (2) Give Us This Day
6:20 (2) Morning News (C)
6:25 (8) Connecticut Scene (M) (TH) Eighth Day (T) Black Is (W) Dialogue (F)
6:30 (2) (10) Summer Semester (C)
(3) Face the State (M) RFD (T) About People (W) Challenge (TH) University of Michigan (F)
(4) Family in Transition (C)
(6) SUNY Program
(7) Listen and Learn (C)
6:40 (8) A New Day (TH)
6:55 (6) Student Spectrum
(8) News (C)
7:00 (2) (3) Morning News
(4) (6) Today (C)
(5) Your Future Is Now (C)
(7) AM New York (C)
(8) Lost in Space
(10) Popeye (C)
(11) Morning Report (C)
7:30 (2) (3) Morning Report
(5) Underdog (C)
(9) Morning News (C)
(11) Little Rascals
7:45 (2) Morning News (C)
(10) Good Ship News (C)
7:50 (13) Eye Opener News
8:00 (2) (3) (10) Captain Kangaroo (C)
(5) Flintstones (C)
(8) Cartoon Carnival
(9) Real McCoys
(11) Magic Garden (C)
(13) Consultation (M) Table Talk (T) Curiosity Shop (W) Viewpoint on Nutrition (TH) Sacred Heart (F)
8:25 (6) Today in the Capital District (C)
8:30 (5) Bugs Bunny (C)
(6) Today Show (C)
(8) I Love Lucy
(9) Make Room for Daddy
(11) New Zoo Revue (C)
(13) Curiosity Shop (W)
(13) Hazel
9:00 (2) John Bartholomew
(3) Hap Richards (C)
(4) Not For Women Only (C)
(5) Flying Nun (C)
(6) Pick a Show (C)
(7) Movie
(8) Phil Donahue (C)
(9) Joe Franklin
(10) Dialing for Dollars
(11) Fashions in Sewing
(13) Romper Room
(17) Sesame Street
9:10 (11) Jack LaLanne (C)
9:15 (3) Yogi Bear (C)
9:30 (3) Gambit (C)
(4) Truth or Consequences (C)
(5) Mothers In Law (C)
(11) Suburban Closeup (M) Puerto Rican New Yorker (T) Focus: New Jersey (W) Borough Report (TH) Black Pride (F)
(13) Ladybug's Garden
10:00 (2) (10) Joker's Wild
(3) Movie
(4) (6) Dinah Shore (C)
(5) I Love Lucy
(8) Donna Reed
(9) Romper Room (C)
(11) Catholic Window (M) Equal Time (T) Jewish Dimension (W) Encounter (TH) Council of Churches (F)
(13) Coffee Break (C)
(17) Electric Company (C)
10:30 (2) (10) $10,000 Pyramid
(4) (6) Baffle (C)
(5) Hazel (C)
(8) Love American Style (C)
(11) Movie
(17) Lilias, Yoga and You (C)
11:00 (2) (10) Gambit (C)
(4) (6) Sale of the Century (C)
(5) Andy Griffith (C)
(7) Gomer Pyle (C)
(8) Mid Day News (C)
(9) Straight Talk (C)
(13) One Life to Live (C)
(17) American Oddessy (M) Firing Line (T) Masterpiece Theater (W) Debates for the 70's (TH) Homewood (F)
11:30 (2) (3) (10) Love of Life
(4) (6) Hollywood Squares (C)
(5) Mid Day Live (C)
(7) (8) (13) Bewitched
(11) Father Knows Best (F)

Rick Du Brow

TV Programming Affected

HOLLYWOOD (UPI) — Mondays' decision to postpone the Senate Watergate hearings during the visit of Soviet Communist Party chief Leonid Brezhnev affected programming on all three commercial video networks on an immediate basis.

In the recent past, the hearings, carried live, have been broadcast under a system in which NBC-TV, CBS-TV and ABC-TV take turns presenting the proceedings on different days.

But all three networks had announced plans to cover the segment of the sessions that had been expected to begin today because of the scheduled questioning of John W. Dean III by the Senate committee.

In addition to the live coverage of the hearings by the commercial networks, the noncommercial Public Broadcasting Service network has been presenting each day's full proceedings on a taped basis at night.

The Senate committee decided to postpone the Watergate hearings for a week at the request of Senate Majority Leader Mike Mansfield and Minority Leader Hugh Scott. Thus the live televised proceedings are scheduled to resume next Tuesday after President Nixon has concluded his summit negotiations with Brezhnev.

The chairman of the committee, Democrat Sam Ervin, said he could "see why the President's attention might be distracted by the Watergate investigation while he is trying to negotiate arms limitations."

Republican Sen. Lowell Weicker, the only member of the committee to vote against delaying the proceedings, said, "If Mr. Brezhnev wants to understand our system of democracy, I know of no better way than to have him see these hearings go forward."

Another senator, not on the committee, suggested it would be difficult for the President to negotiate from a position of strength while the hearings are on television.

CBS-TV, meanwhile, says Brezhnev's video address to the American people will be presented as a 30-minute broadcast early Sunday evening in the first half of the time period usually occupied by the network's public affairs series "60 Minutes."

When Nixon visited Russia last year, he made a television speech to the Soviet people.

Bridge

Defense Could Be Better

	NORTH		20
	♠ 10 9		
	♥ A 6 4 2		
	♦ K 7 5 4		
	♣ 7 4 3		
WEST		EAST	
♠ 7 6 5		♠ Q 4 3 2	
♥ J 10 9 8 5		♥ 3	
♦ 8 2		♦ J 10 9 3	
♣ K J 8		♣ 10 9 6 5	
	SOUTH (D)		
	♠ A K J 8		
	♥ K Q 7		
	♦ A Q 6		
	♣ A Q 2		

East-West vulnerable

West	North	East	South
			3 N.T.
Pass	6 N.T.	Pass	Pass
Pass			

Opening lead—♥ J

By Oswald & James Jacoby

North had the minimum values for his jump to six no-trump, but as he said later, his values were all in aces and kings.

South won the heart lead in dummy so as to be able to try a spade finesse at trick two. It worked. South ran off all the spades and discarded two clubs from dummy. West jettisoned a heart.

After the nice behavior of the spade suit, South could count to 11 top tricks and there were plenty of ways to collect a 12th.

He didn't think hearts would break, but he cashed his king and queen to put a little pressure on East.

East wasn't bothered. He just chucked two clubs.

Then South went after diamonds. Diamonds didn't break any more than hearts had, but it didn't bother South at all. West discarded a club on the third diamond to leave himself with one heart and two clubs.

South didn't have to worry about a club finesse. He simply led dummy's last heart th throw West in and West had to lead a club right up to the ace-queen.

Could the defense have done any better? West could have tried. He could have discarded two clubs on South's spades. Then when the three-card ending was reached South would have had to decide about the location of the club king. He probably would have guessed right and made an overtrick, but he might well have gone wrong and lost the slam.

(Newspaper Enterprise Assn.)

Local Radio, TV Highlights

Wednesday

Cablevision Ch. 2 — 10 a.m. (TOMORROW)—"Mid Hudson Mid-Morning".

WELV—AM 1370 — "Profile the Patriot"—Listen as Arthur Kennedy keeps you guessing about people who made history, weekday mornings.

WELV—FM 99.3 — 8:35 p.m.—Ted Allen has the rock sounds each weekday evening.

WGHQ—AM 920 — 9:30 a.m. (TOMORROW) — "Coffee Break" with Bill Skilling and Tobie Geertsema.

WGHQ—FM 94.3 — Tomorrow all day—Music to work by on "Concie's Carousel."

WKNY 1490 — Win prizes and cash throughout the day on WKNY's "Hi-Lo" contest. Listen to John Betaudier, Jim Bee and Mark Allen from 6 a.m. to 6 p.m. for your chance to win.

TV Movie High-Lights

Wednesday

4:30 P.M. (4) "THE TUNNEL OF LOVE" (Comedy) Doris Day—About a husband who may have had an extramartial affair—while drunk.

4:30 P.M. (7) "LILITH" (Color-Drama) Jean Seberg — Account of complex relationships between a mental patient and others at a country institution.

8:30 P.M. (7) "THE CROOKED HEARTS" (Color-Drama) Douglas Fairbanks Jr.—A woman thinks a man is rich; he thinks she is rich; and a cat-and-mouse game unfolds.

8:30 P.M. (8) "THE CROOKED HEARTS"

8:30 P.M. (13) "THE CROOKED HEARTS"

11:30 P.M. (2) "THE GREAT BANK ROBBERY" (Color-Comedy) Kim Novak—About a bumbling heist in the Old West.

11:30 P.M. (10) "THE GREAT BANK ROBBERY"

11:30 P.M. (3) "WITH A SONG IN MY HEART" (Color-Biography) Susan Hayward—Story of a courageous singer Jane Froman.

11:30 P.M. (5) "THE TALL TARGET" (Drama) Dick Powell—A policeman uncovers a plot to assassinate President Lincoln.

11:30 P.M. (8) "WORLD WITHOUT SUN" (Color-Documentary) — Jacques-Yves Cousteau's Oscar-winning chronicle of underwater experiments

12:30 A.M. (9) "DESTINY OF A SPY" (Color-Drama) Lorne Greene—About a retired Russian agent involved in a plot to destroy a British counter-radar system.

1:00 A.M. (7) "BUCHANAN RIDES ALONE" (Color-Western) Randolph Scott — An adventurer tries to prevent the hanging of a Mexican boy in a border town.

1:15 A.M. (4) "SEVEN IN THE SUN" (Adventure) Saro Urzi — An arms merchant is confronted by her brother—whom he had once framed.

1:30 A.M. (2) "THE RESTLESS YEARS" (Drama) Sandra Dee—Story of a teen-age couple who are troubled by parental disapproval and town gossip.

3:05 A.M. (2) "FOXFIRE" (Color-Drama) Jane Russell—A society girl meets a half-Apache mining engineer: It's a bumpy road to love.

Thursday

9:00 A.M. (7) "ROSE MARIE" (Color-Musical) Ann Blyth—Third film version of the 1924 Rudolf Friml-Herbert Stohart operetta.

10:00 A.M. (3) "LITTLE EGYPT" (Color-Comedy) Rhonda Fleming—A cafe dancer becomes the big attraction at the 1893 Chicago Exposition.

10:30 A.M. (11) "THE SAXON CHARM" (Drama) Robert Montgomery—A Broadway producer wreaks havoc upon those near him.

1:00 P.M. (5) "SEPARATE TABLES" (Drama) Rita Hayworth—About the various lonely and eccentric characters staying at an English hotel.

1:00 P.M. (9) "MONTANA BELLE" (Color-Western) Jane Russell — About Belle Starr, the bandit queen.

3:30 P.M. (13) "AN EYE FOR AN EYE" Robert Lansing.

4:00 P.M. (8) "SAUL AND DAVID" (Color-Drama) Norman Wooland—Melange of war, spectacle and Bible history, Italian style.

4:00 P.M. (9) "THE MISSING GUEST" (Mystery) Paul Kelly—About a reporter investigating a haunted house.

ALBANY PUBLIC MARKETS

SPECIALS EFFECTIVE THRU SATURDAY

A LITTLE BUYS A LOT — COMPARE!

PEOPLE'S CHOICE PRICES

People's Choice Prices

Mott's APPLE SAUCE

3 25 OZ. JARS $1.00

People's Choice Prices

Green Giant SWEET PEAS

5 17 OZ. CANS $1.00

Cubed VEAL PATTIES LB. $1.09
REGULAR OR BREADED

OSCAR MAYER SALE!

Oscar Mayer FRANKS

• ALL MEAT • ALL BEEF LB. $1.19

Bologna	OSCAR MAYER ALL MEAT • ALL BEEF	12 Oz. PKG.	98¢
Little Link Sausage	OSCAR MAYER	Lb.	$1.29
Quick Broil Bacon	OSCAR MAYER	3 Oz. Pkg.	79¢

SWIFT'S PREMIUM FRESH PORK SALE!

Fresh — Tender PORK CHOPS

Swift's Premium RIB END LB. 79¢

LOIN END CHOPS LB. 99¢

CENTER CUT RIB & LOIN CHOPS LB. $1.29

People's Choice Prices

Swift's Premium FROZEN . . . BONELESS PORK SHOULDER ROAST

2 LB. PKG. $2.59

People's Choice Prices

REYNOLDS WRAP HEAVY DUTY

2 25 FT. ROLLS 89¢

Serve MEAT DISHES EVERYDAY for less money!

SPARE RIBS LB. 89¢
FOR COUNTRY STYLE

Center Cut SMOKED PORK CHOPS LB. $1.39

BLEND-O-BEEF PATTIE MIX

Serve "BLEND-O-BEEF" PATTIE MIX in an unlimited variety of ways . . . casseroles, meat sauces, sloppy joes, meat loaf and as hamburgers. Juicer and more flavorful than ground beef because there is less fry-away. "BLEND-O-BEEF" PATTIE MIX is scientifically blended in our modern meat plant (74% ground beef, 18½% water, 7½% protein concentrate).

TRY IT . . . YOU'LL LIKE IT!

Guaranteed to satisfy

LB. 79¢

Rock Cornish GAME HENS LB. 69¢

Quick Frozen Barbecue-Ready HAMBURG PATTIES 2 LB. CTN. $1.89

Authorized USDA FOOD STAMP SUPERMARKET

FROZEN FOODS

Birds Eye COOL'N CREAMY 2 17 OZ. 89¢

Celeste Deluxe Pizza		26 Oz.	$1.89
Fish Fillets	RIVER VALLEY SOLE • FLOUNDER • HADDOCK	Lb.	$1.39
Banquet Dinners	TURKEY • MEATLOAF SALISBURY • CHOPPED BEEF	11 Oz. Pkg.	43¢
Bavarian Cream Cake	RICH'S	15 Oz.	83¢
White Bread Dough	RHODES 5	1 Lb. LOAVES	99¢
Morton Cream Pies		14 Oz.	29¢
Orange Juice	MINUTE MAID 100% PURE FLORIDA	6 Oz.	28¢
Orange Juice	MINUTE MAID 100% PURE FLORIDA	12 OZ.	55¢

APPETIZER SHOPPE

Hansel & Gretel COLD MEATS

• BOLOGNA
• HAM & CHEESE LOAF
• BACON & TOMATO LOAF
• HEAD CHEESE
• PICKLE LOAF

½ LB. 69¢

German Potato Salad	LB.	49¢
Cole Slaw	LB.	49¢

Colombo YOGURT All Flavors 4 HALF PINTS $1.00

Gruyere Cheese	SWISS KNIGHT	6 Oz.	59¢
Blue Cheese	TREASURE CAVE	4 Oz.	45¢
Swiss Cheese	KRAFT NATURAL SLICED	8 Oz.	69¢
Cream Cheese	BORDEN'S	8 Oz.	33¢
Pillsbury Biscuits	COUNTRY STYLE 4	8 Oz.	43¢
Cheese Whiz	KRAFT	16 Oz.	95¢
Kraft Velveeta		2 Lb. Loaf	$1.29

Blue Bonnet MARGARINE POUND QTRS. 35¢

REDDI-WHIP 7 OZ. CAN 59¢

Pamper's	NEW BORN	30 CT. PKG.	$1.49	Klear Floor Wax	27 OZ. CAN	$1.19	Maxwell House COFFEE 3 LB. CAN $2.85
Pamper's	TODDLER	12 CT. PKG.	$1.19	Maxwell House COFFEE	2 LB. CAN	$1.91	Max Pax 12 OZ. CAN $1.09
Maxim	FREEZE DRIED COFFEE	4 OZ. JAR	$1.15				
Mop & Glo		48 OZ. BTLE.	$1.79				

People's Choice Prices

BISQUICK BAKING MIX

WITH COUPON BELOW

40 OZ. PKG. 39¢

People's Choice Prices

Salada ICED TEA MIX

WITH COUPON BELOW

24 OZ. JAR 79¢

People's Choice Prices

BOUNTY TOWELS

WITH COUPON BELOW

3 JUMBO ROLLS 89¢

People's Choice Prices

Maxwell HOUSE COFFEE

WITH COUPON BELOW

LB. CAN 75¢

PABST BEER $1.08 Less Than — 6 PACK 12-OZ. CANS

ALBANY PUBLIC MARKETS

Albany Public ROUND TOMATOES 3 28 OZ. CANS $1.00

Shasta DIET SODA 4 12 OZ. CANS 49¢

Cremora	22 Oz. Jar	85¢
Bath Tissue GEORGIAN	10 Pack Pkg.	79¢
Fabric Softener ALBANY PUBLIC	Gal.	59¢
Tide or Bold	49 Oz. Pkg.	79¢
Ivory Liquid	Quart	79¢

Libby's SPANISH OLIVES 5¾ OZ. JAR 49¢

Del Monte Drink PINEAPPLE GRAPEFRUIT	3 46 Oz. Cans	$1.00
Star-Kist Tuna CHUNK LIGHT	6½ Oz.	41¢
Fruit Cocktail DEL MONTE	3 17 Oz.	99¢
Hawaiian Punch RED	46 Oz. Can	31¢
Flavor Ice	24 Ct.	79¢

Tomato Juice CAMPBELL'S	46 Oz.	39¢
French's Mustard	24 Oz. Jar	39¢
Reynolds Wrap	75 Ft. Reg. Roll	69¢
Facial Tissue ALBANY PUBLIC	5 200 Ct.	$1.00
Waldorf Tissue BATH ROOM	4 Roll Pack	39¢

People's Choice Prices

JIF PEANUT BUTTER

28 OZ. JAR 89¢

People's Choice Prices

CLOROX BLEACH

GALLON 45¢

People's Choice Prices

HI-C DRINKS

All Flavors 46 OZ. CAN 27¢

BAKERY SPECIALS

Albany Public KING SIZE BREAD

3 22 OZ. LOAVES 89¢

Apple or Dutch Apple Pie 64¢

Strawberry Fruit Roll 59¢

HEALTH & BEAUTY AIDS

1.59 Value SCOPE 18 OZ. BTLE. 79¢

PROTEIN 21 SHAMPOO • REGULAR • DRY • OILY 7 OZ. 77¢

FOAMY SHAVE • REG • MENTHOL • LEMON LIME • SURF 11 OZ. 69¢

BAYER ASPIRIN FOR CHILDREN 23¢

Diet Delight APRICOTS • FRUIT COCKTAIL • BARTLETT PEARS 3 16 OZ. CANS $1.00

Charmin Napkins	160 Ct. Ct.	33¢
Cheerios	10 Oz. Pkg.	45¢
Corn Flakes KELLOGG'S	12 Oz. Pkg.	29¢
Pork & Beans CAMPBELL'S	16 Oz.	16¢
Spaghetti Dinner	Kraft 8 Oz.	35¢

Thank You CHERRY PIE FILLING 39¢ 21 OZ. CAN

LIPTON TEA BAGS 99¢ 100 COUNT

CRISCO OIL 79¢ 38 OZ. BTLE.

FRESHNESS YOU CAN TASTE

LARGE VINE RIPENED TOMATOES

Great for Summer Salads

LB. 43¢

Summer Squash YELLOW OR ZUCCHINI 2 LBS. 39¢

Lemons JUICY THIN SKIN	4 for	29¢
Valencia Oranges	5 for	39¢
Blue Cheese Dressing MARZETTI	16 Oz. Btle.	89¢

SAVE 22¢ with this coupon

BOUNTY TOWELS 3 JUMBO ROLLS 89¢

LIMIT 1. GOOD THRU SAT., JUNE 23

SAVE 21¢ with this coupon

Maxwell House COFFEE LB. CAN 75¢

LIMIT 1. GOOD THRU SAT., JUNE 23

WITH THIS COUPON

50¢ OFF 10 LB. 11 OZ. PKG. TIDE

Limit 1. Good Thru Sat., June 23

WITH THIS COUPON

12¢ OFF 18 OZ. PKG. WHEATIES

Limit 1. Good Thru Sat., June 23

WITH THIS COUPON

10¢ OFF 12 OZ. PKG. CHIPOS

Limit 1. Good Thru Sat., June 23

SAVE 24¢ with this coupon

BISQUICK BAKING MIX 40 OZ. PKG. 39¢

LIMIT 1. GOOD THRU SAT., JUNE 23

SAVE 20¢ with this coupon

Salada ICED TEA MIX 24 OZ. JAR 79¢

LIMIT 1. GOOD THRU SAT., JUNE 23

WITH THIS COUPON

10¢ OFF 17 OZ. JAR HANOVER 3-BEAN SALAD

Limit 1. Good Thru Sat., June 23

WITH THIS COUPON

18¢ OFF Bath Soap SAFEGUARD 3 BARS 5 OZ

Limit 1. Good Thru Sat., June 23

WITH THIS COUPON

35¢ OFF 2 LB. PKG. SWIFT'S BONELESS FROZEN PORK ROAST

Limit 1. Good Thru Sat., June 23

RTE. 9W, TOWN OF ULSTER • MAMMOTH MALL, OPEN DAILY TO 10 P. M.

Pack 17 Cops

NEW PALTZ — Cub Pack 17 of Tillson won the President's award during the Minnewaska District Exposition Scout Show on the basis of booth and competition scores.

Troop 74 of Gardiner placed second and Troop 16 of Stone Ridge finished third.

Booth awards went to Troop 17 of Tillson in first palce, Troop 74 of Gardiner, second; Troop 16, Stone Ridge in third and Troop 272, New Paltz, fourth.

Cub Pack 17 of Tillson led the Pack booth winners with Pack 73 of Milton in second and Packs 72 and 77 tied for third.

In the competitive events Troop 17 of Tillson was first in the rope climb, Troop 16 of Stone Ridge, Second and Troop 17 of New Paltz, third. Units placing in the log sawing were Troop 74 of Gardiner for first, Troop 171, Clintondale, second and Troop 16 of Stone Ridge, third. Spin casting first place went to Troop 16, Stone Ridge, second place went to Troop 21 of Accord, third place, tie between Troops 74 and 72. The water boiling went to Troop 74 of Gardiner for first place. Troop 16 Stone Ridge, second, and 72, Marlboro for third. First place in the Tug O War went to Troop 17, Tillson, second place, 72, Marlboro, third place 172, New Paltz.

In the Cub events, Pack 73 of Milton came in first in the Ping Pong race, 72 of Marlboro second, and 17 of Tillson for third. Nail driving Pack 17, Tillson, for first, Pack 77 New Paltz, second and Pack 72 Marlboro, third.

Tug O War went to Pack 73, Milton for first, pack 17 of Tillson for second and 77 New Paltz for third. Balloon popping went to Pack 77 of New Paltz for first, 73 of Milton for second and 72 of Marlboro for third. In the last cub event the Sack Race, Pack 17 of Tillson won first, 72 of Marlboro for second and 73 of Milton, for third.

Scout News

St. Mary's GS Awards

KINGSTON — A large group of parents and friends attended the recent annual Court of Awards for St. Mary's Girl Scout troops.

Highlights included awarding of badges to the juniors and Cadettes and the presentation of five-year pins to 17 girls.

Brownie Fly-ups included Ann Hastings, Christine Turck, Joan Fautz, Mary Fautz, Florence Cannon, Lisa Schryver, Tammy Brown, Cheryl Walker and Sheri Glennon.

Juniors elevated to the Cadette program were: Kathy Sass, Carlene Turck, Patti Swarthout, Rosemary Halsted, Cynthia Pascaretti.

Program Aide bars went to Carl Bahruth, Betsy Sass and Kim Houghtaling for their assistance with the junior troop.

First Class Patches were awarded to Carl Bahruth, Betsy Sass, Mary Mahoney, Sonia Mapes, Kim Houghtaling, Sophie Apel, Tammi Kidney, Kathy Turck and Celeste DeCicco.

Mrs. Frank Graney, leader, extended her thanks to all who assisted in any way during the year, especially committee women including Mrs. Charles Kinkade, Mrs. Mrs. Joseph Kain, Mrs. Sam Romano, who received 15-year pins; Mrs. Henry Bailey, 10-year pin and Mrs. Roderick Booth, five-year pin. Miss Judi Booth also was junior assistant for the Brownie troop.

Cadette and Junior troops have scheduled a three-day trip to Lancaster, Pa., on June 26, including a tour of Amish country and a visit to the Hershey plant at Hershey Park.

WANTED
GIRLS · BOYS
To Deliver
The Daily Freeman
In Ulster County

If you are 12 years of age or older and would like to become a Dutchess—and Daily Freeman Independent Newspaper Carrier in your home town or township, fill in the application below and mail to:

The Daily Freeman
FREEMAN SQUARE, KINGSTON, N. Y.
c/o Circulation Dept.
Call 331-5004
and Ask for the Circulation Dept.

I Want to Apply for a Newspaper Route

Name .....
Address .....
Town or Township .....
Phone .....
Date of Birth ..... Age .....

2,200 BONUS BLUE STAMPS

1000 BONUS BLUE STAMPS WITH 2 TIRES
1000 BONUS BLUE STAMPS WITH TUNE UP
200 BONUS BLUE STAMPS WITH LUBE & OIL CHANGE

This offer good only at these participating Triple-S Blue Stamp Service Stations

Elmer Lukach's Gulf
Rt. 9W & Grand St.
Highland, N. Y.

Palen's Mobil
Rt. 28
Kingston, N. Y.

Saw Hill Shell
Saw Hill Rd. & Rt. 28
Kingston, N. Y.

New Paltz Shell
255 Main Street
New Paltz, N. Y.

Bill's Sunoco
153 Broadway
Port Ewen, N. Y.

Karlton D. Bowers Mobil
Route 32
Rosendale, N. Y.

Charlie's Arco
Route 32
Rosendale, N. Y.

Miller's Auto Center—Arco
28 Mill Street
Rhinebeck, N. Y.

It Pays to Advertise in the Daily Freeman

OPEN TONITE 6 TO 10 FOR NITE OWL SALE

NOT 1...NOT 2...BUT ALL

3 GIFTS FOR YOU

gift #1

7 PC ALUMINUM SET

4 qt. Dutch Oven, 2 qt. Sauce Pan, 1 qt. Sauce Pan, 9" Frying Pan in colorfully enameled aluminum. YOURS FREE with a purchase of $79.95 or more.

PLUS

gift #2

ELECTRIC PERCOLATOR SET

9 cup Electric Percolator with Butter Dish, Creamer, Sugar Bowl, Jam Jar and Spoon PLUS the 7 pc. Aluminum Set with a purchase of $179.95 or more.

PLUS

gift #3

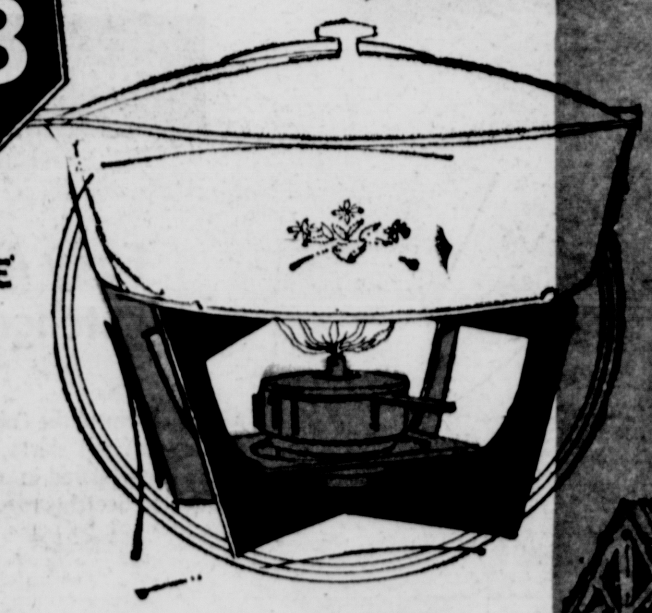

RONSON $13.95 COOKETTE

You can cook inside or outside with this Ronson Cookette . . . Use it to keep dishes warm on the table . . . Complete with Butane fuel. Plus the 7 pc. Aluminum Set and the Percolator Set with $279.95 purchase.

YOU GET GIFT NO 1 — 7 pc. Aluminum Set yours free with a purchase of $79.95 or more.

PLUS GIFT NO. 2 — The Aluminum Set PLUS the 10 pc. Percolator Set . . . Both yours free with purchase of $179.95 or more.

ALL 3 GIFTS FREE — PLUS the Ronson Cookette . . . All 3 gifts yours free with purchase totaling $279.95 or more.

CELEBRATING A GRAND NEW STANDARD IN SCHENECTADY

EXPANSION SALE

A SPECTACULAR CELEBRATION IN ALL STANDARD STORES ... TO CELEBRATE THE NEWEST STANDARD IN SCHENECTADY! WITH THOUSANDS OF FREE GIFTS PLUS BIGGEST SAVINGS OF THE YEAR!

Standard FURNITURE

KINGSTON
223 Wall Street
In The Heart Of Kingston
PHONE 338-3043

ALBANY
385 Central Avenue
Next to Washgate
PHONE 438-4451

TROY
269 River Street
at Second Street
PHONE 274-3111

AND NOW IN SCHENECTADY AT 1866 STATE ST.
BETWEEN MOHAWK MALL AND CROSS-TOWN ARTERIAL
PHONE 372-3377

Win Free ... Anything In The Store In Standard's Wishing Well!

Get A Free Wishing Well Coupon . . . Fill In Item You "Wish For Most" In Entire Store. If Yours Is One Of 10 Coupons Drawn, You Win It Free!

STANDARD
EXPANSION SALE!

Choose Traditional, Modern or Colonial And Get Both the Sofa and Love Seat

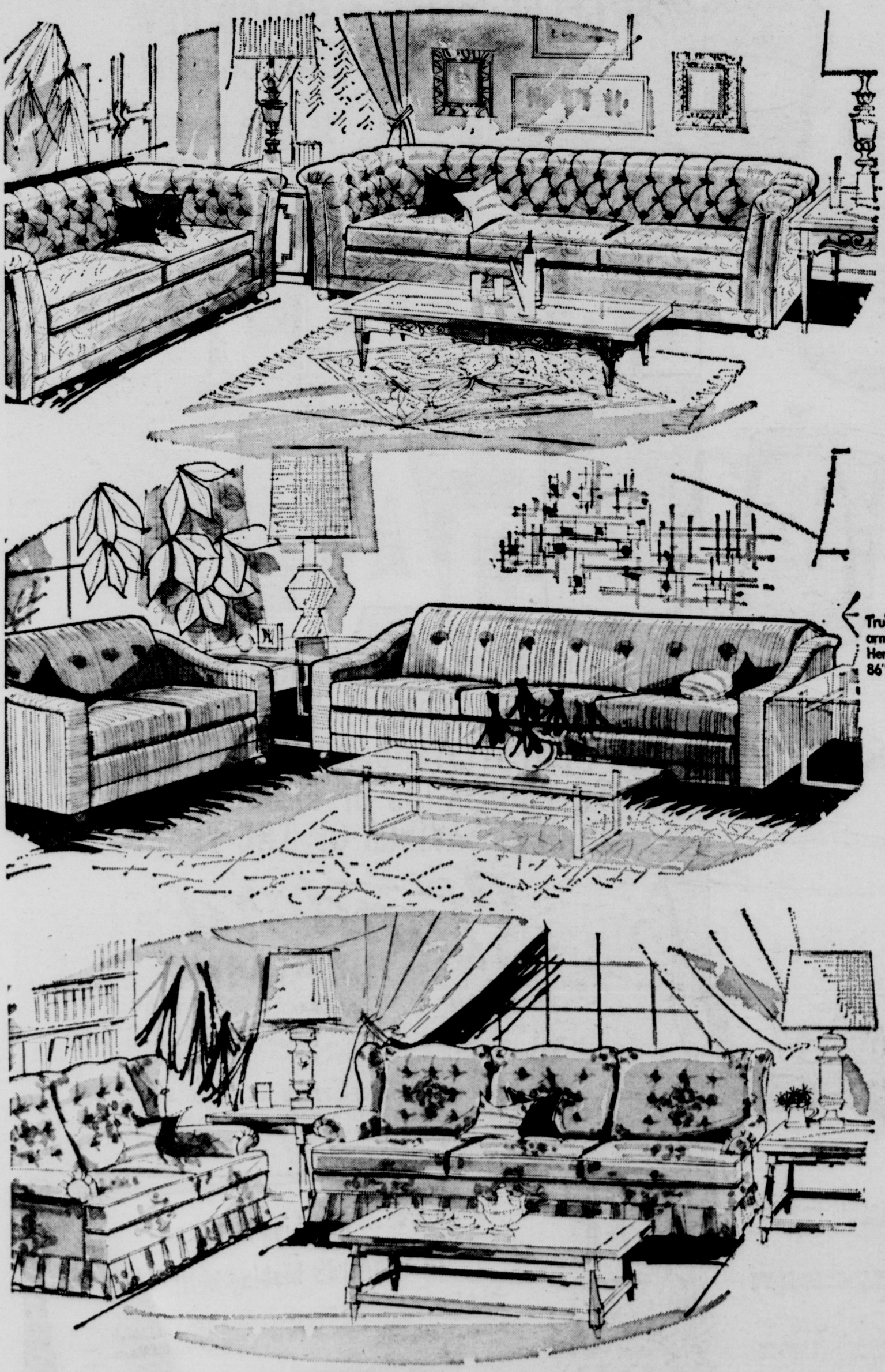

$399

ONLY $40 DOWN and
NO CHARGE FOR CREDIT

Traditional Upholstered In Lush Velvet

This setting bespeaks the charm of true traditional styling with the beautiful plus diamond-tufted backs, roll arms, full kick pleats and full foam T-cushions. 91" sofa and matching love seat upholstered in lush VELVET with polydacron cushions with arm sleeves.

$399

Expansion Sale Special!

Modern Living Room In Herculon®

Truly an impressive living room setting with new "slope arm" design. 6" foam cushions upholstered in a rugged Herculon striped green upholstery. Large ball casters. 86" sofa and matching love seat.

$399

Expansion Sale Special!

Early American In Scotchgarded Prints

All the charm of the Colonial era! Bright Early American prints with full skirts, pillow-back styling and wing backs. Upholstered in a smartly styled Early American red-quilted Scotchgarded fabric Polydacron cushions.

$399

Expansion Sale Special!

COME SEE DOZENS MORE
ON DISPLAY AT STANDARD

HOW WOULD YOU LIKE ALL 3 VALUABLE GIFTS SHOWN ON PAGE 1 FREE?

STANDARD
EXPANSION SALE!

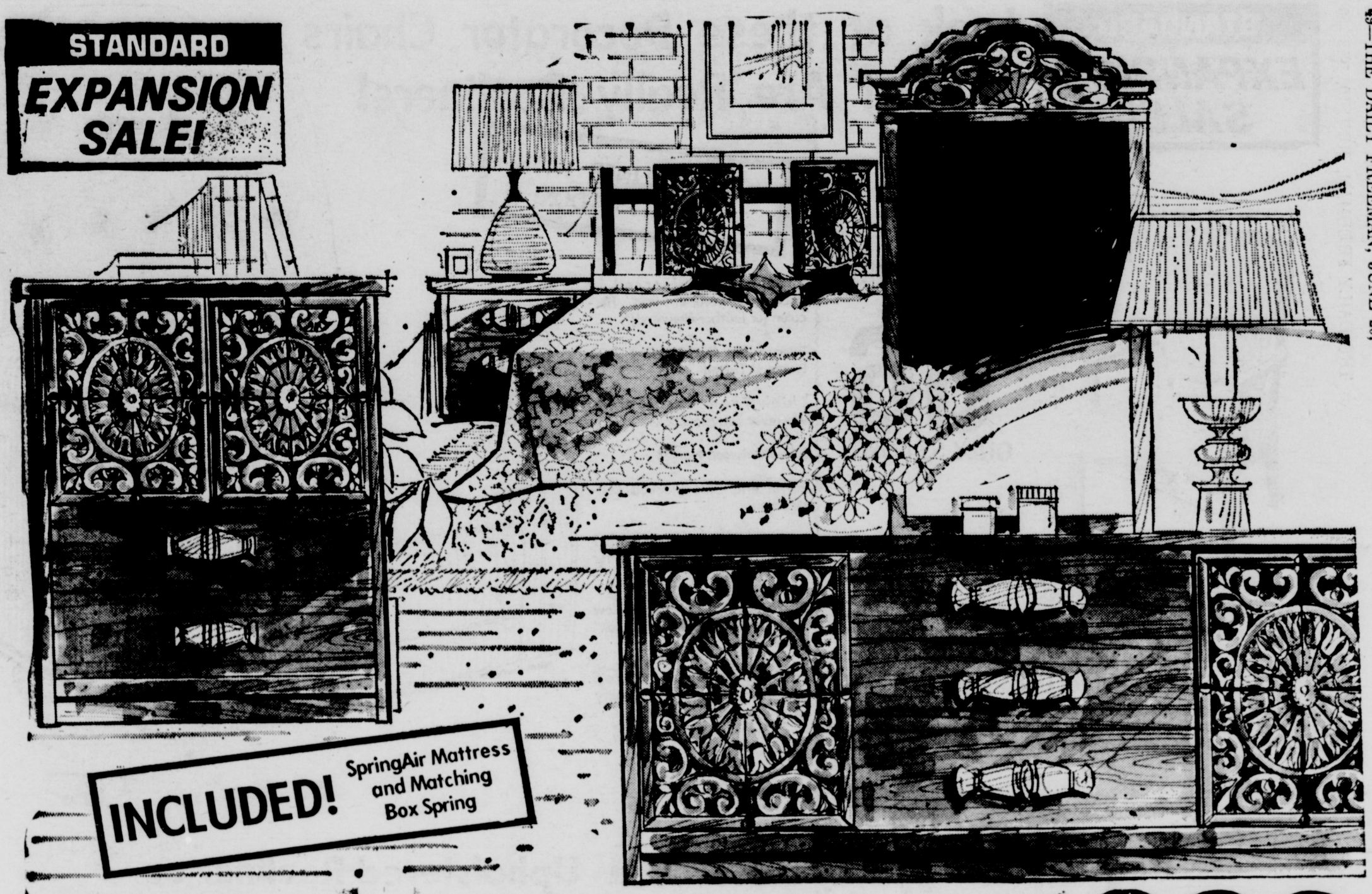

INCLUDED! SpringAir Mattress and Matching Box Spring

6 Pc. Mediterranean Bedroom Complete With Spring Air Mattress and Box Spring

$299

So smart, so fashionable, so easy to live with! Striking Mediterranean styling, custom-crafted to give you that impressive look! Triple dresser with beautifully framed mirror, chair-back headboard on frame, and spacious door-front chest of drawers. Beautiful Spanish inspired overlays on drawer fronts and plastic "care-free" tops. Standard includes the SpringAir innerspring mattress and matching box spring.

Only $30 Down
No Charge for Credit

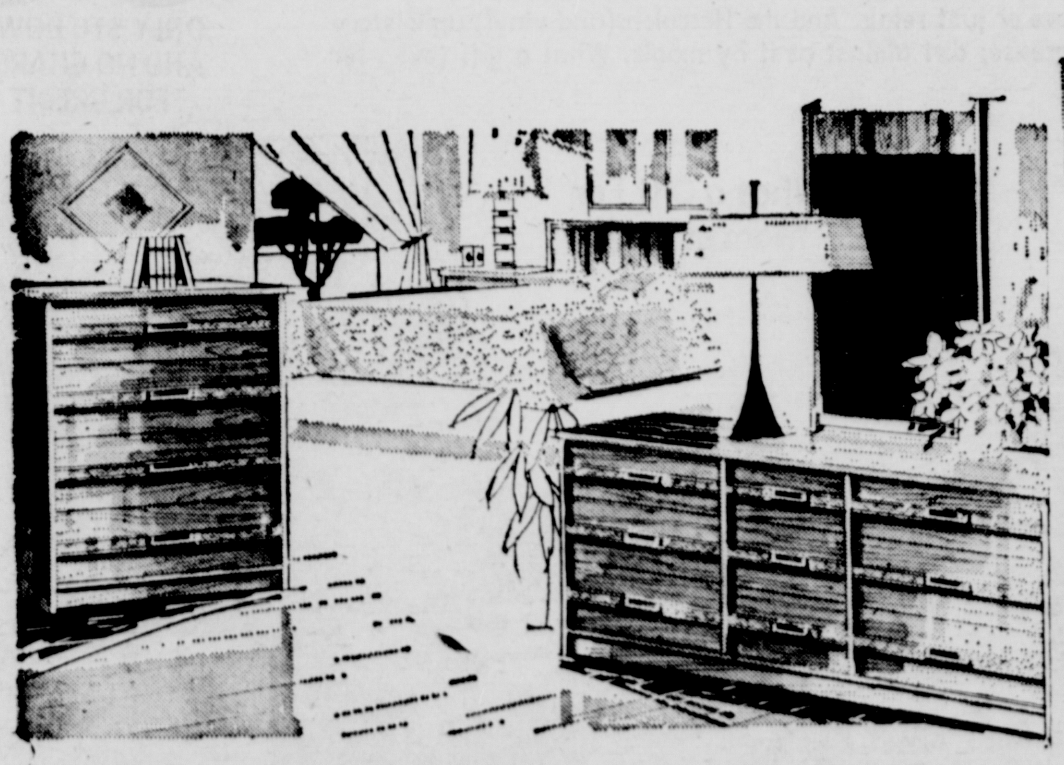

6 Pc. Modern Triple Dresser Bedroom Complete With SpringAir Bedding

Spaciously styled in the contemporary manner with 64" triple dresser, vertical framed mirror, chest of drawers and paneled headboard. Smartly designed drawer fronts . . . complete with SpringAir mattress and box spring.

$399

Only $40 Down

6 Pc. Italian Triple Dresser Suite With SpringAir Mattress & Box Spring

A "style-crafted" designer collection suite with 9-drawer triple dresser, crown-top verticle mirror, 5-drawer chest and chairback headboard. Complete with SpringAir mattress and matching box spring.

$399

Only $40 Down

NO INTEREST OR CARRYING CHARGES AT STANDARD . . . PLUS FREE DELIVERY!

STANDARD
EXPANSION SALE!

Look at these Decorator Chairs That Are Really Recliners!

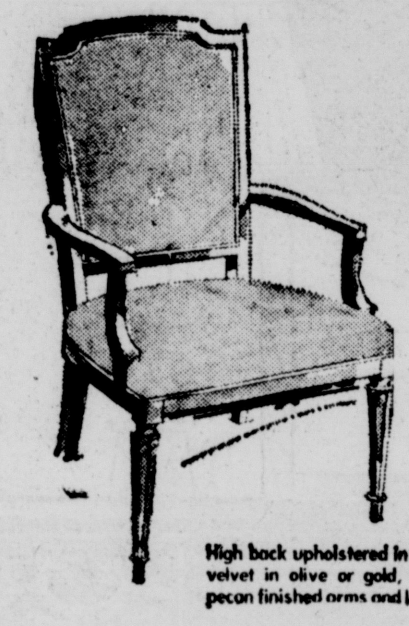

High back upholstered in lush velvet in olive or gold, with pecan finished arms and legs.

TAKE YOUR CHOICE
$66
ONLY $5 DOWN

Designer Chairs
In Lush Velvet Upholstery

A fortunate "special buy" enables us to bring you these unusually expensive decorator chairs at this exciting sale price! Choose the hi-back or "tub" in lush gold or olive velvet upholstery. Come see, Come save.

"Tub" chair with cane back upholstered in lush velvet in olive or gold. Finely carved legs.

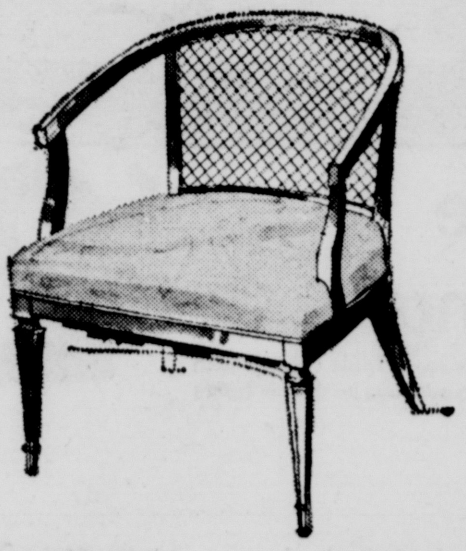

THE RECLINER WITH THE $179 LOOK!

- Superbly upholstered in Decorator "Wear-like-iron" Herculon (or leather-like vinyl)
- Deep Pillow-back Styling . . . Diamond Tufted
- Thick Foam Cushioning, wherever body touches
- Solid Hardwood Frames
- Dowel and Glue Blocked Construction
- Steel "U" Brace anchored with 9 wood screws on each arm for ultra stability
- Microscopic Wire Welts on Pillow Back to give chair "New Look" for Years
- Designed by Craftsmen aggregating 50 years in Quality Furniture

Herculin® Upholstered Recliner or Leather Like Vinyl Rocker Recliner

Here's a KING-SIZE (or Queen Size) recliner that looks like a $179 decorator styled chair . . . that's upholstered in the same Herculon upholstery used in many $179 chairs . . . with features usually found in $179 recliners. It's a beauty to behold . . . in your choice of Orange-Gold or Mint Green tweeds, or if you prefer, select the leather-like vinyl upholstered rocker-recliner. Stretch out . . . Watch TV . . . Snooze or just relax. And the Herculon (and vinyl) upholstery sheds soil, grease, dirt almost as if by magic. What a gift (even for yourself!).

$99
ONLY $10 DOWN AND NO CHARGE FOR CREDIT

Relax In Style!

"Fun Fur" Chaise
To Caress Every Curve in Your Body

This deeply countoured chaise with the look and feel of fur is made to caress every body curve. The acrylic fur fabric is plush and soft and is available in Red, Olive and Gold. Pillow headrest too! Heavy foam wherever body touches!

99.95
ONLY $10 DOWN

What a Gift For Mom or Dad!

- 42" High Back
- Pillow-attached styling
- Welted seat and footrest
- Big man size comfort even the ladies like
- Sit, relax, recline or rock
- Footrest for TV viewing as well as reclining
- Enjoy the deep-tufted, rugged, easy-to-clean leather-like vinyl covering over thick comfortable urethane foam cushioning.

NOT 1 . . . NOT 2 . . . BUT 3 VALUABLE FREE GIFTS FOR YOU . . . SEE PAGE 1

Famous Eclipse and Spring Air Join With Standard With Spectacular Expansion Sale Bedding Savings!

SPRING AIR 252 COIL QUILTED MATTRESSES

$49

ONLY $5 DOWN

We went to Spring Air and said "we want a super special for our Expansion Sale." Here is the result! A genuine Spring Air 252 coil mattress, luxury quilted with 3/4" foam on each side, sturdy prebuilt verticle stitched border to keep its shape for years. Compare at $69.95. Full or twin size.

ECLIPSE QUILTED 312 COIL SPRINGWALL MATTRESS

$59

ONLY $5 DOWN

Eclipse went all-out to join in this sale with a deluxe 312 coil mattress, luxury quilted with airlet borders (that ventilate the mattress) plus Springwall patented construction found on $89 and $99 mattresses. Plus the same deluxe stitching formerly used on the $89 Quilted Mattresses. Truly a tremendous value. Full or twin size.

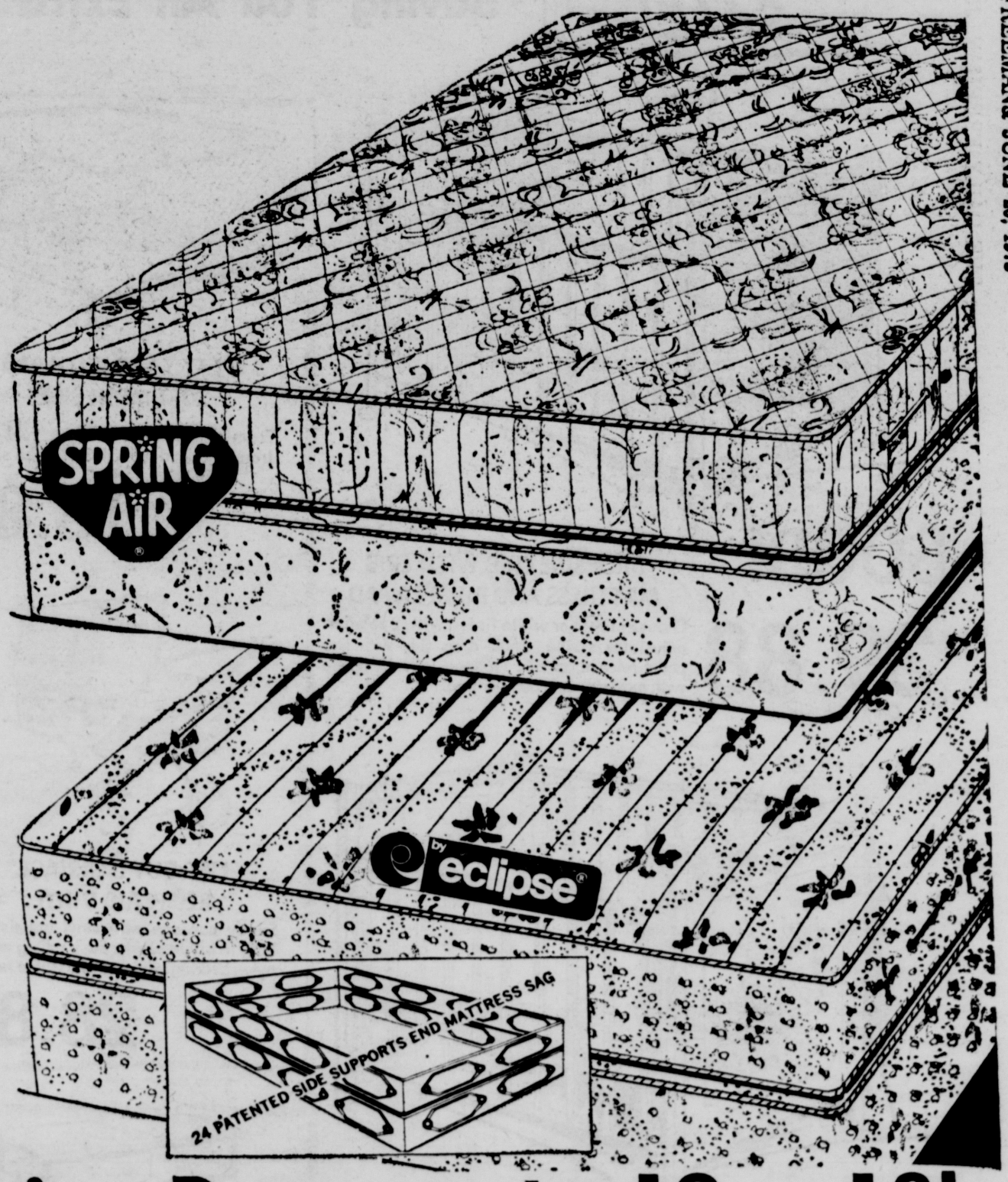

Luxury Oversize Rugs up to 12 x 18!

MADE TO SELL UP TO $149! CHOOSE FROM NYLONS, SHAGS, POLYESTERS, ETC. IN 9x12...12x10 ...12x12...12x15...12x18

"Oversize" broadloom rugs up to 12x18 almost at the cost of a 9x12! Add a spaciousness to your rooms with these oversize rugs. Choose from new shags . . . nylons, polyester, olefins . . . all at low Standard Expansion Sale prices. Cut and bound from expensive broadloom remnants in various room sizes in a large selection of popular colors.

GROUP 1	GROUP 2	GROUP 3
9x12 TO 12x15 VALUES TO $109	12x10 TO 12x15 VALUES TO $129	12x12 TO 12x18 VALUES TO $149
$66	**$77**	**$88**

NO INTEREST OR CARRYING CHARGES AT STANDARD . . . PLUS FREE DELIVERY!

STANDARD EXPANSION SALE!

Never A Charge For Credit At Standard
Saving You An Extra 12%-18% Interest Charges!

GOOD!

DROPSIDE CRIB WITH CRIB MATTRESS AND BUMPER PAD

Choose maple or white finish with 2 position adjustable spring, single drop side with two pedal release, plastic teething rails. Complete with mattress and bumper pad.

39.88

Only $5 down

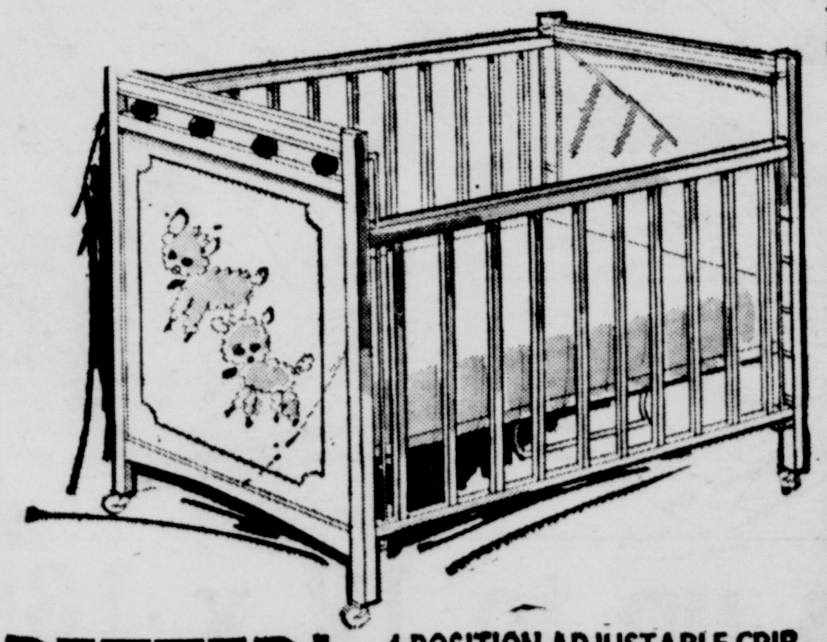

BETTER!

4 POSITION ADJUSTABLE CRIB WITH MATTRESS AND BUMPER PAD

Double drop side crib in maple or white finish with stabilizing bars, toe touch pedal side release, teething rails, 4 position spring and mattress with bumper pad. 2" casters. Revolving ball ornaments.

49.88

Only $5 down

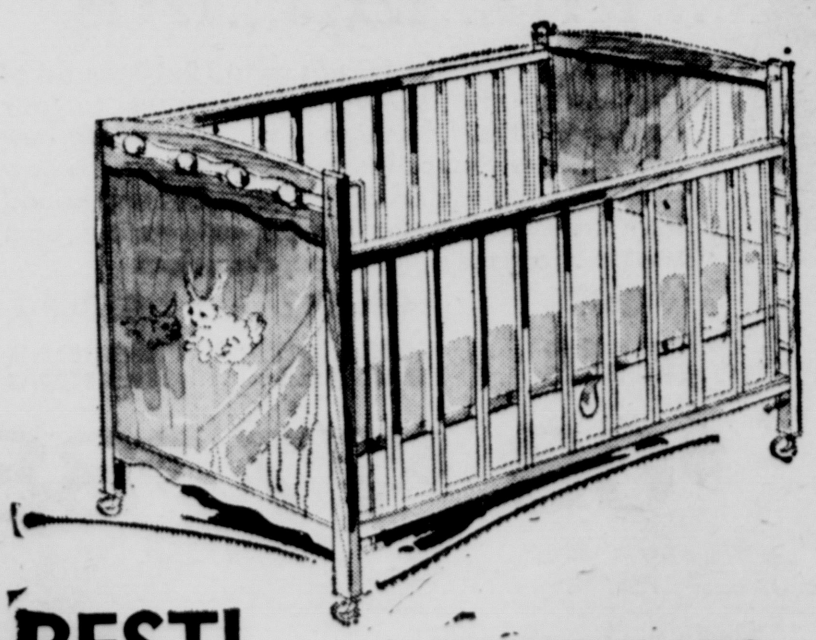

BEST!

DELUXE DROPSIDE CRIB WITH MATTRESS & BUMPER PAD

Deluxe double drop side crib with 4 position adjustable spring, mattress and bumper pad. Stabilizer bars, plastic teething rails on sides. 2" casters. In rich walnut finish.

59.88

Only $5 down

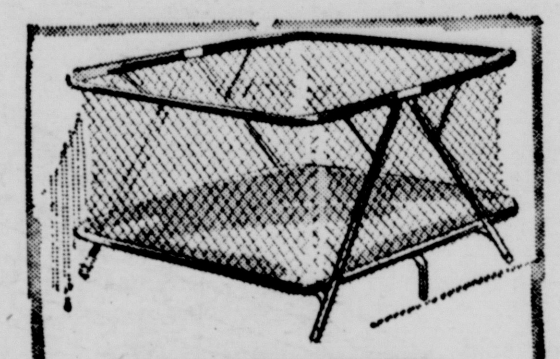

PLAY YARD WITH PAD SOFT MESH SIDES

Foam filled pad. Sturdy fold-down frame, padded top rail. Soft mesh sides.

18.88

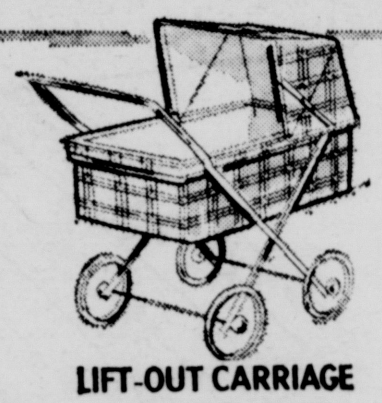

LIFT-OUT CARRIAGE RED PLAID VINYL

Sturdy carriage with vinyl upholstered body in bright plaids. Easy rolling on 10" nylon bearing wheels. Adjustable hood.

28.88

DRESSING TABLE STATIC FREE PURALITE

Easy folding, with towel bar, safety feet and one inch pad. Molded of stay-clean, static-free Puralite®

18.88

DELUXE HIGH CHAIR WITH NEW SAFETY LOCK

Deluxe folding high chair with deep dish tray, leg levelers and new anti-fold safety lock.

14.88

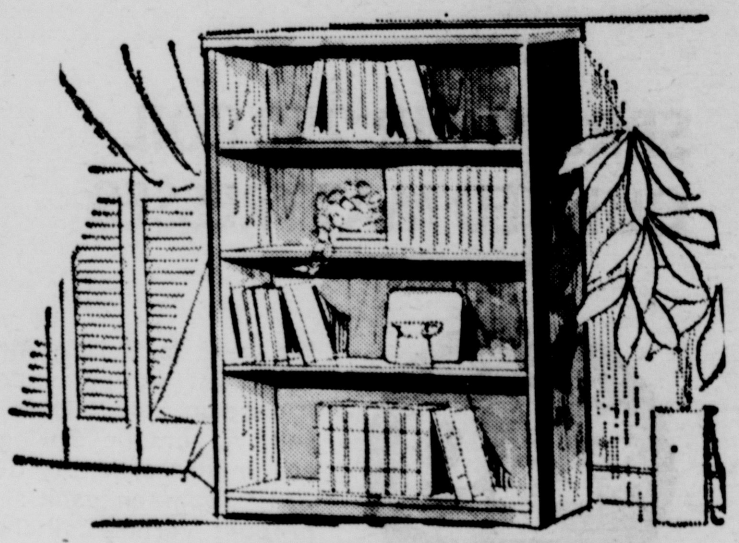

4 SHELF BOOKCASE

IN UNFINISHED PONDEROSA PINE

Paint or stain it yourself to match your room decor. Plenty of room for books, etc. Sanded Ponderosa pine.

28.88

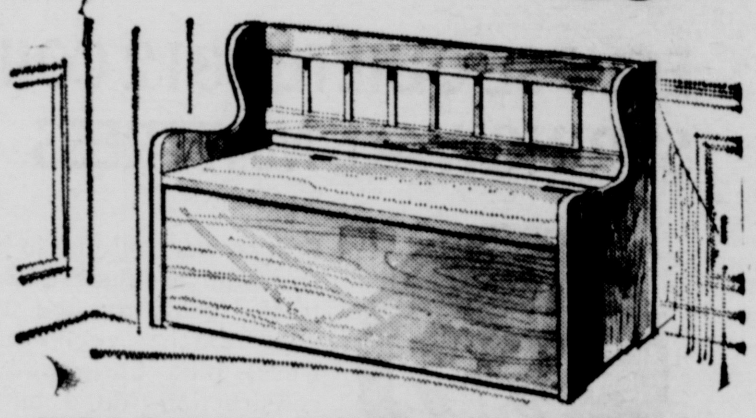

DEACON'S STORAGE BENCH

STURDY UNFINISHED PONDEROSA PINE

Colonial Deacon's bench with lift up seat for storage. Made of sanded Ponderosa pine ready to paint or stain.

28.88

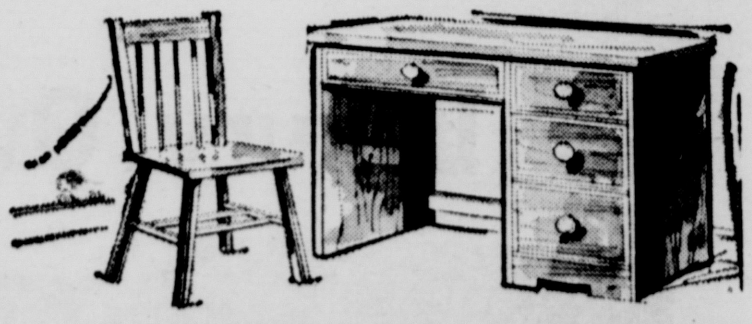

KNEEHOLE DESK AND CHAIR

PAINT OR STAIN IT YOURSELF

You get both the kneehole and matching chair in sanded Ponderosa pine. Paint or stain it yourself to match student's room.

28.88

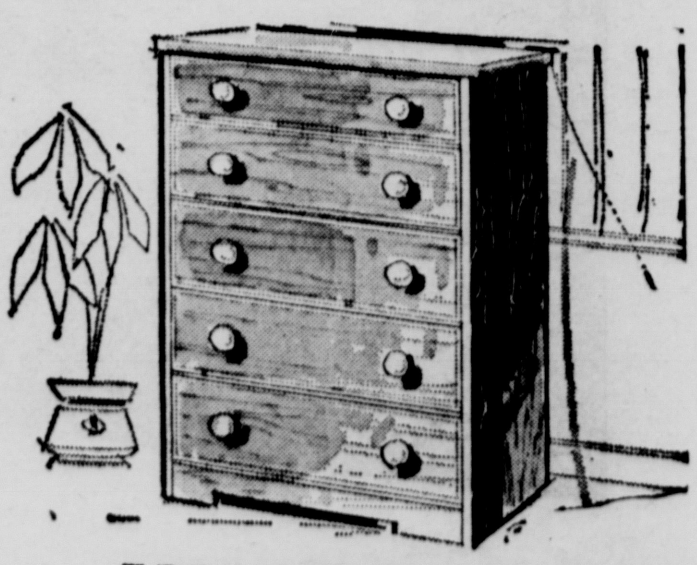

5 DRAWER CHEST

PAINT OR STAIN IT YOURSELF

Big 5 drawer chest ready to give you the extra space needed in bedroom, spare room or workroom. Sanded Ponderosa pine.

28.88

GLAMORIZE ANY ROOM

TRADITIONAL

Gilt finish oval mirror 30x17 with two 13½"x5¼" wall sconces and 19x8x6 console table.

EARLY AMERICAN

Salem maple finished wall mirror 27x16 with two 15½x4 wall sconces and 22x8x7 console table.

MEDITERRANEAN

Barcelona finish 25x17 mirror with two 18x3¾ wall sconces, 18x3¾ and 23x7¼x6 console table.

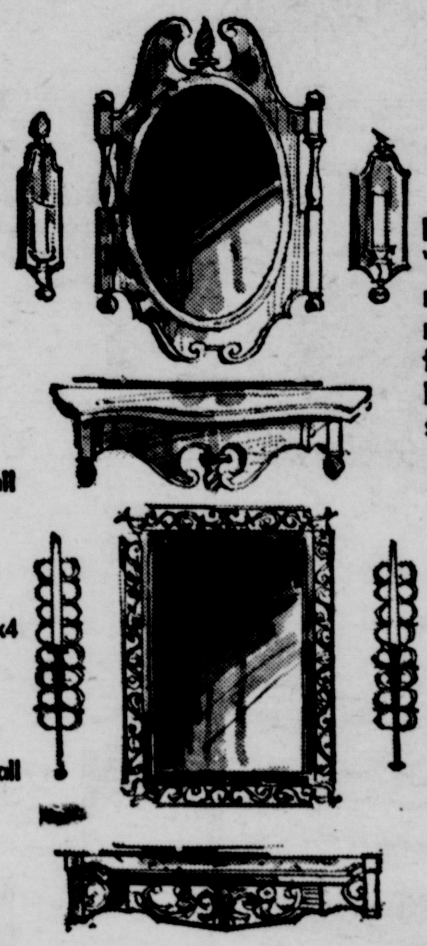

WITH THESE 4-PIECE MIRROR AND SCOUNCE SETS

For your hall or any wall that needs a "jewel-like" touch, select one of these 4 piece mirror and sconce sets to add that destinctive note. Gilt framed traditional, rich salem maple finished Colonial or Dark Oak Spanish finish. Each come complete with framed mirror, two sconces and console table.

$18.88

An "EXTRA SPECIAL" For Standard's Expansion Sale

WIN FREE

ANYTHING IN THE STORE IN STANDARD'S "Wishing Well"

Come join in the gala celebration of Standard — and get a free "Wishing Well" coupon. Then go through the store and decide which item in the entire store you "wish for most." Fill in the item on your Wishing Well coupon — drop it in the Standard's "WISHING WELL." Then on July 7th, 10 lucky people will win free the exact item they listed on their wishing well coupons. There's nothing to buy — no obligation — just a wonderful chance to win free any item in the store.

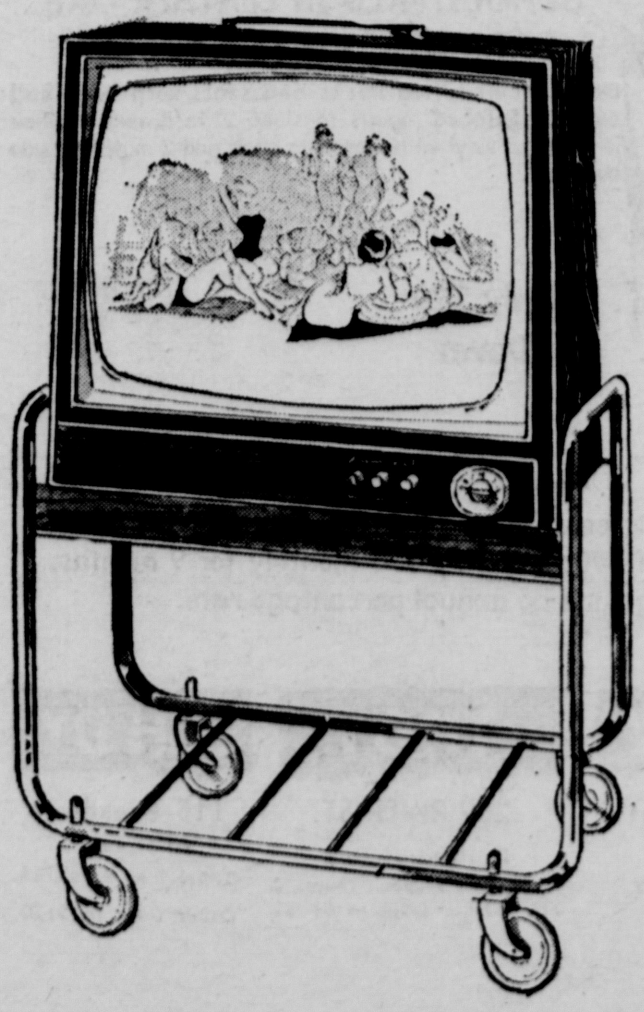

Big 18" Admiral TV on Rol-About Stand

WITH 5 YEAR WARRANTY ON PICTURE TUBE AND 90 DAYS FULL SERVICE

For vivid black and white pictures try this Admiral 1973 deluxe portable on the rol-about stand, so you can take it room to room. With 5 year warranty and 90 days free service.

$148

Only $15 Down and No Charge for Credit

STANDARD GIVES YOU MORE!

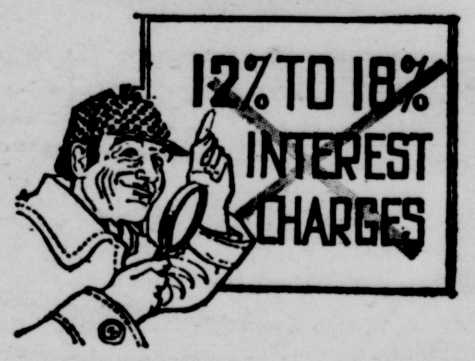

No Charge For Credit!

For example: Buy merchandise for cash price of $100; pay $10 down, leaving a deferred payment price of $90; pay only $10 monthly for 9 months. THERE IS ABSOLUTELY NO FINANCE CHARGE AND NO ANNUAL PERCENTAGE RATE.

Free Delivery!

Your purchases are delivered in our own trucks by our own experienced drivers who are experts in furniture and appliance handling.

Gigantic Buying Power!

Standard has a staff of 5 professional buyers, each a specialist in his own line. Standard is a member of 3 buying syndicates so we buy together with over 2000 other stores.

Reliable Service!

Standard services what it sells. Our trained service department assures you what you buy at Standard "must be right" before you pay for it.

Satisfaction Guaranteed!

The sale is never complete at Standard until you are 100% satisfied. Perhaps that's why we are upstate New York's largest home furnishers.

STANDARD
EXPANSION SALE!

Take Your Choice at $199

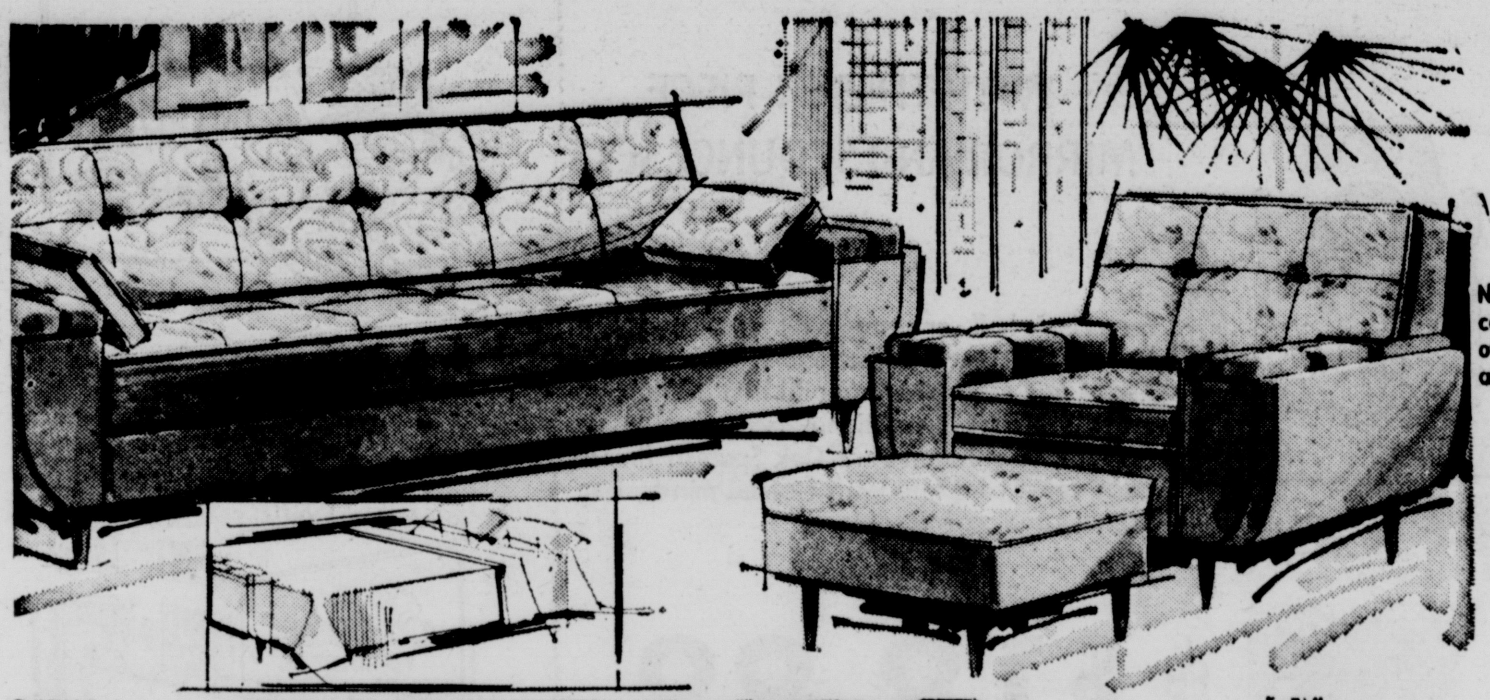

5 Pc. SOFABED OUTFIT

WITH WIDEARM BISCUIT TUFTED SOFA AND CHAIR

New wide-arm California Styling in modern tweeds and contrasting prints. Sofabed (sleeps 2) matching chair and ottoman, pair sofa pillows, smart biscuit-tufted backs and arms.

Only $20 Down

$199

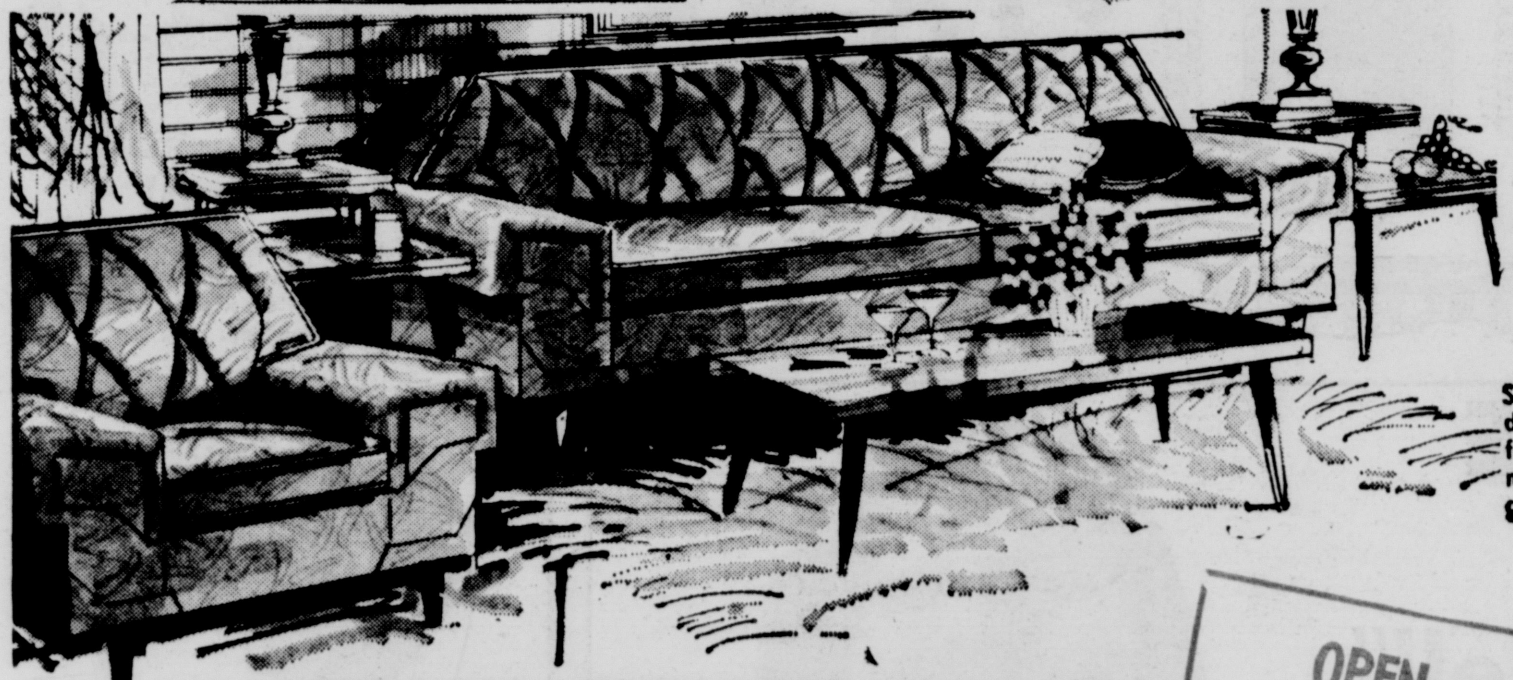

7 Pc. COMPLETE LIVING ROOM

WITH SET OF 3 TABLES AND PAIR OF DECORATOR LAMPS

Styled for the modern home in distinctive wide-arm design . . . upholstered in long-wearing Nylon over thick foam cushions, smart diamond tufted backs . . . sofa, matching chair, set of 3 tables and a pair of lamps. You get all 7 pieces.

Only $20 Down

$199

OPEN WEDNESDAY 6 to 10
NIGHT OWL SALE

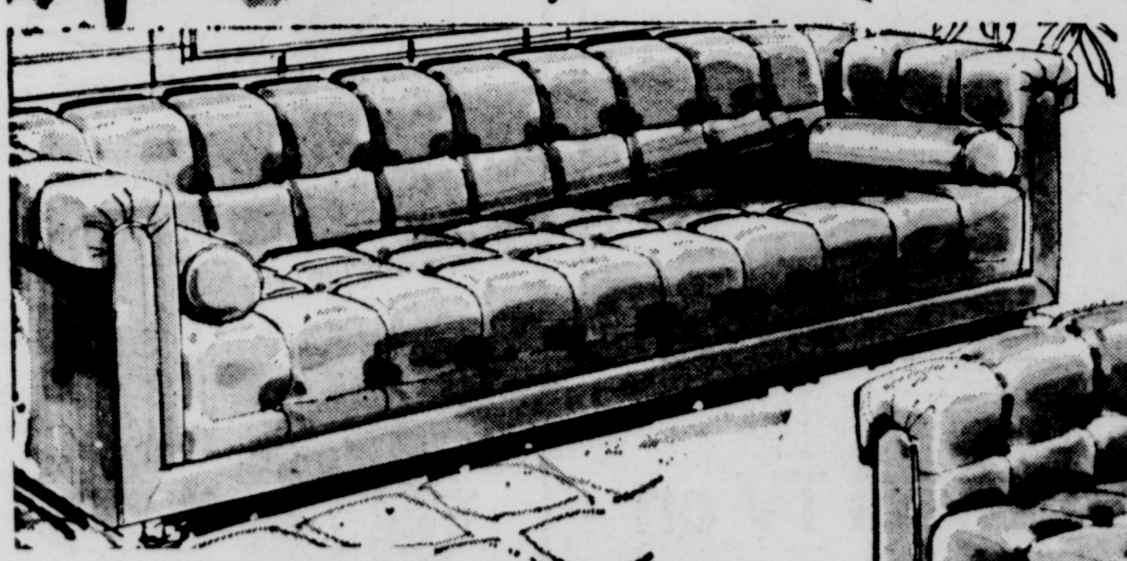

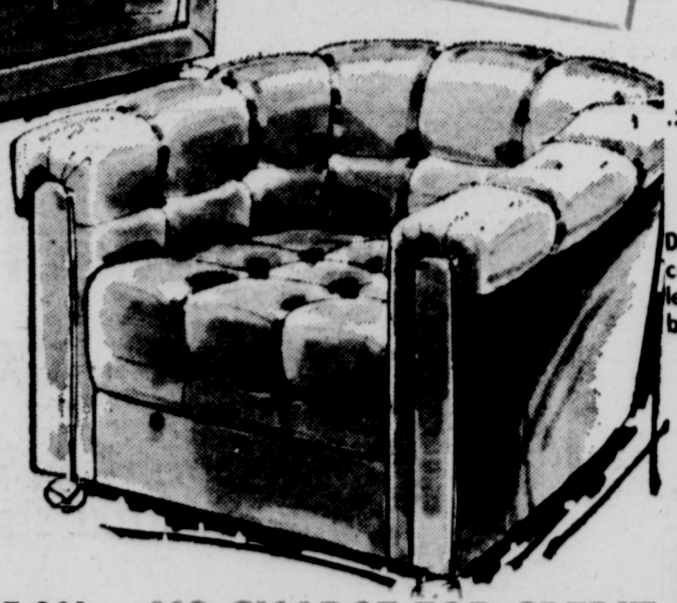

TUXEDO STYLED 4 Pc. SOFABED SUITE

UPHOLSTERED IN LEATHER-LIKE DRAMATIC VINYL (sleeps 2)

Deep biscuit-tufted backs and seats with large ball casters. Sofabed (opens to sleep 2) in dramatic black leather-like vinyl with matching chair and 2 matching side bolsters.

Only $20 Down

$199

OPEN MON. and FRI. 9 to 9 (Other Days to 5:30)

NO CHARGE FOR CREDIT . . . AND FREE DELIVERY TOO!

For example: Buy merchandise for cash price of $100. Pay $10.00 down leaving a deferred payment price of $90; pay only $10 monthly for 9 months. There is absolutely no finance charge and no annual percentage rate.

Standard FURNITURE

PARK FREE AT CROWN St. LOT When Making Purchase

PHONE 338-3043

KINGSTON	ALBANY	TROY	SCH'DY
323 WALL ST.	885 CENTRAL AV.	269 RIVER ST.	115 Broadway
In Heart of Kingston	Next to Westgate	In Heart of Troy	At State St.
OPEN 9 to 9 MON. & FRI. (Other Days to 5:30)	OPEN 10 to 9 DAILY (Saturday to 6)	Open 9 to 9 Tues., Thurs., & Fri. (Other Days to 5:30)	OPEN 9 to 9 THURS. Other Days to 5:30

THE NEW BIG SCOT

BIG SCOT

Advertising Supplement to
The Daily Freeman
Kingston, New York
Wednesday, June 20, 1973

SUMMER FUN SALE

THURS. JUNE 21 THRU SAT. JUNE 23

SUMMER
STORE HOURS
9:30 A.M.—10 P.M.

PLAY BOATS

Inflatable, ride-in boats.

1.88 ea.

WHIRL-A-ROO

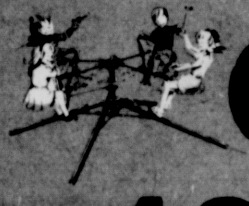

SAVE 13.11

4 passenger 84"x84". While they last.

16.88

U.S. FLAG KIT

3x5 flag for house & apartment. 6' two section flag pole. Gold knob steel flag pole holder with screws, cleat & halyard.

2.88

SAVE 1.50

ICE CHEST HI-IMPACT PLASTIC

19 quart chest. 15½"x11¼"x11½".

3.69

BAR-B-Q GRILL

4.88

24" diameter grill, 3 legs, 2 wheels, 5 position chrome grill, 1" brass folding legs, handy rolling wheels.

DINING CANOPY

SAVE 5.11

120"x120", adjustable center pole, 4 corner, 2 piece poles, stakes and rope included.

12.88

WHILE THEY LAST

RAIN CHECK

Rainchecks guarantee you the exact item advertised or its equivalent at low advertised price. "No rainchecks on items marked limited quantities".

ONE MAN BOAT

Approx. size 6'6"x36". Capacity 260 lbs. While they last.

5.88

REG. 9.88

To better serve ALL customers, BIG SCOT reserves the right to limit quantities per customer.

Conveniently located - Rt. 28
N.Y. THRUWAY - KINGSTON

FREE BUS
FRI. & SAT.
CROWN ST.
PINE GROVE
HOURLY

BANKAMERICARD

master charge

J-2-73

STOCK UP NOW ON SUMMER HEALTH AND BEAUTY AIDS

SWEDISH TANNING SECRET LOTION
Reg. $1
2 oz. tube.
53c

JOHNSON'S BABY SHAMPOO
Reg. 1.29
7 oz. bottle.
69c

GILLETTE FOOT GUARD
Reg. 1.49
Foot guard foot deodorant, 6 oz. can.
71c

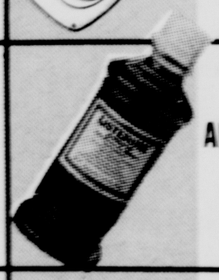

LISTERINE ANTISEPTIC MOUTHWASH
Reg. 1.69
20 oz. Apothecary bottle.
96c

LANOL WHITE LIQUID
Reg. 49c
For whiter shoes.
2 oz. bottle.
26c

NOXZEMA MEDICATED SKIN CREAM
Reg. 1.69
10 oz. jar.
96c

WILKINSON BONDED BLADES
Reg. 1.10
Package of 5.
48c

WOMEN'S SWIM CAPS
Women's white swim caps with inner dry-seal band, one size fits all.
58c

WHITE RAIN HAIR SPRAY
Reg. 1.49
All types, 13 oz can.
69c

CURAD TRANSPARENT BANDAGES
Reg. 83c
Bonus box of 80 assorted.
38c

100 ASSORTED FORKS & SPOONS
Reg. 69c
Assorted plastic, 50 forks and 50 spoons.
34c

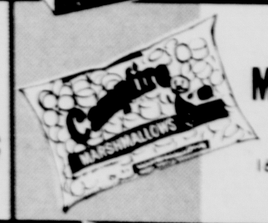

CAMPFIRE WHITE MARSHMALLOWS
16 oz. bag.
24c

GULF FLYING INSECT SPRAY
12 oz. can.
76c

BIC POCKET PEN
Reg. 29c
Medium non-refillable ball point pen.
14c

SUMMER TIME AND THE LIVIN' IS EASY ...

5 WEB CHAIR
ALUMINUM FOLDING
Turn down arm for more comfort. #56.
LIMIT 2 PER CUSTOMER
2.88

6 WEB CHAISE
5.88
Extra wide and extra sturdy. #1615.
LIMIT ONE PER CUSTOMER

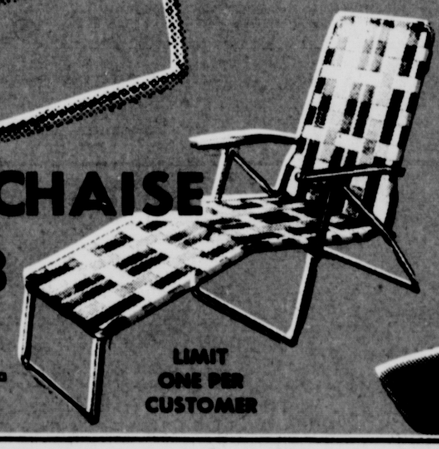

CANVAS MULTI-POSITION LOUNGE
6.88
SAVE 3.11

24½" DELUXE BRAZIER GRILL
7.44
SAVE 2.11
Chrome plated grid with handles. 5 position grid adjustment. Large utility bottom shelf, 5" wheels. #3400.

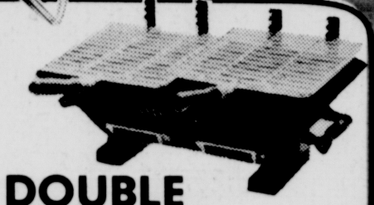

DOUBLE HIBACHI
4.99
10"x17" heavy duty casting. Two grids adjust to 4 positions. Hardwood base.
WHILE QUANTITIES LAST

24½" MOTORIZED BRAZIER GRILL
11.88
SAVE 5.11
Chrome plated grid with handles. Five position grid adjustment. Large utility bottom shelf. 5" wheels, motorized grill, hood. #3440.

BAR-B-Q GRILL
4.88
SAVE 3.11
24" diameter grill, 3 legs, 2 wheels, 3 position chrome grill. 1" brass folding legs, handy rolling wheels. #125.

THIS PAGE WHILE QUANTITIES LAST

SUMMER SLEEP SALE

50% POLYESTER—50% COTTON
PRINTED MUSLIN "GINGHAM CHECK"

SHEETS

NO IRON
TWIN FITTED
72"x104"

2.50 ea.

The most wanted style—The newest print!

DOUBLE FITTED
81"x104" ..... **$3 ea.**

*Fitted Sheets have four elastic corners.

PILLOW CASES to match.....2 FOR 2.20

BLANKETS

72"x90" **4.99 ea.**

100% acrylic. Assorted colors.
5" nylon bindings.

80"x90" ..... 5.99 ea.
108"x90" ..... 7.99 ea.

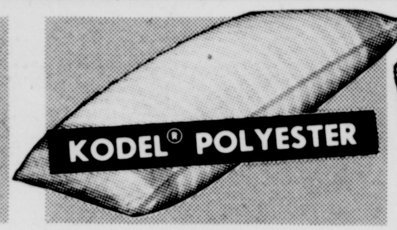

BED PILLOWS

2.44 ea.

Cord welting. Striped ticking that's allergy, lint and dust free, and has a lasting plumpness. Made with your comfort in mind.

QUILTS

5.99 ea.

80"x84" full size. Printed with ruffled hem edges. Washable. Fully bleached. Assorted colorful patterns.

FURNITURE THROW COVERS

60"x72" ..... 1.99 ea.
72"x90" ..... 2.99 ea.
72"x108" ..... 3.99 ea.
72"x124" ..... 4.49 ea.

MATCHSTICK-PLASTIC REED
ROLL-UP CURTAINS

2 ft. **$1.22 ea.**

2 ft. @ $1.22 ea.
2½ ft. @ $1.66 ea.
3 ft. @ $1.99 ea.
4 ft. @ $2.66 ea.
5 ft. @ $3.44 ea.

All hardware included for hanging. Automatic cord lock. Finely engineered for strength yet attractive for rooms & porches. Filters light . . . yet gives full privacy.

BATH TOWELS

99c ea.

With famous WONDASOFT finish. Mix and match assortment of solid colors, printed rose and multi striped.

HAND TOWELS to match . 69c ea.
WASHCLOTHS to match ... 39c ea.

HANDY LITTLE HELPERS FOR NASTY LITTLE JOBS

YOUR CHOICE 3 FOR $1

HOUSEHOLD PLASTICS
YOUR CHOICE 3 FOR $1

A. Colonder strainer
B. Shoe box
C. Silverware tray
D. 2 ice cube trays
E. Dust pan
F. One bushel laundry basket
G. 10 qt. waste basket
H. 11 qt. pail with spout

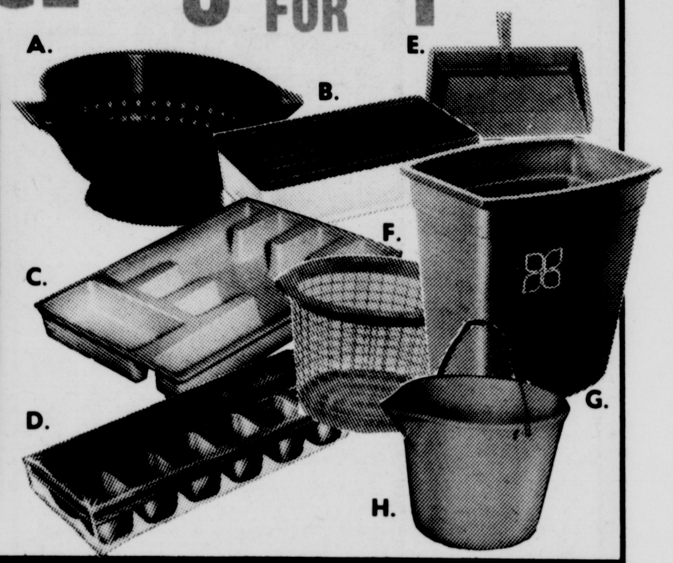

60 OZ.
INKEEPER

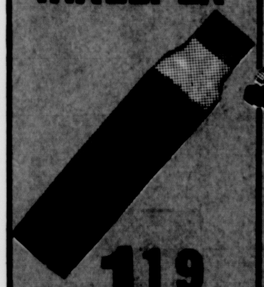

1.19

20 QT. BIG
STEW POT

2.49

85 OZ. GLASS
PITCHER

88c

FOUR PIECE
GLASS SETS

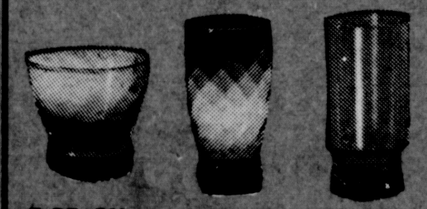

7 OZ. ON THE ROCKS
12 OZ. BEVERAGE
13 OZ. BEVERAGE

YOUR CHOICE 59c

CAN OPENER

Removable cutting assembly for easy cleaning. Built in magnet holds can lid. 6½" tall, handy cord storage.

6.88

8 SPEED
BLENDER

Solid state. 48 oz. jar, avocado color. #80401.

11.88

TWO SLICE
TOASTER

Chrome face, will toaster pastry. Color coded settings. #22306.

7.88

BIG SCOT

RIDE OFF WITH TOP DOLLAR SAVINGS

COMPLETELY ASSEMBLED

10 SPEED
AMERICAN MADE BIKE

SAVE 18.11

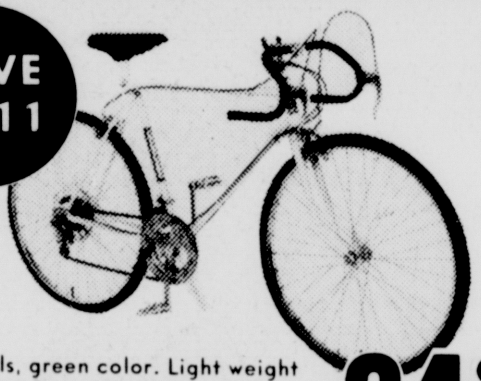

26" wheels, green color. Light weight steel frame. Extra large shifting levers. Dual caliper hand brakes. Completely assembled at our store.

64.88

10 speed bike recomended for experienced cyclists only. Shift mechanism factory assembled. Big Scot not responsible for final adjustments.

3 SPEED
MEN'S OR LADIES' BIKE

SAVE 17.11

American made, 26" wheel, gold color. Light weight steel frame. Dual caliper hand brakes. Completely assembled at our store.

51.88

BIKE ACCESSORIES

- Mini elect. light
- Frame pump
- 1 cell light
- 20" bike kick stand
- Combo lock and cable
- Water bottle and bracket
- 5¼" oblong mirror

YOUR CHOICE **99c**

GOLF CLUBS

IRONS **3.88**

WOODS LIMITED QUANTITY **4.88**

GOLF BALLS

PER DOZ. **2.49**

BLUE STAR

TENNIS BALLS
VACUUM CAN OF 3
1.29

GOLF BAG

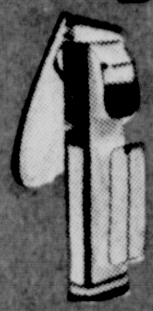

MASTERS **6.88**

SAVE 2.11

GOLF CART

5.88

#400

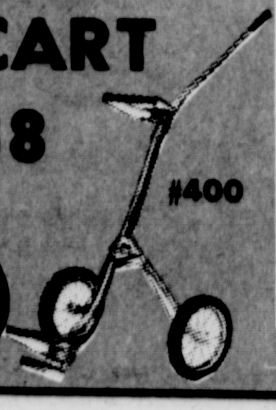

SAVE 4.11

... AND AWAY WE GO

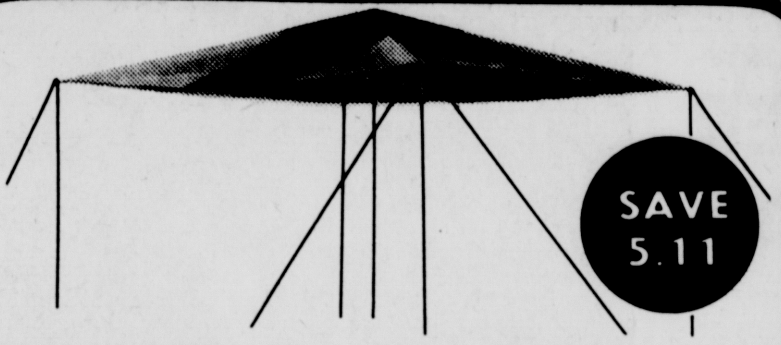

SAVE 5.11

DINING CANOPY

120"x120", adjustable centerpole, 4 corner, 2 piece poles, stakes and rope included. Polyzel covering.

12.88

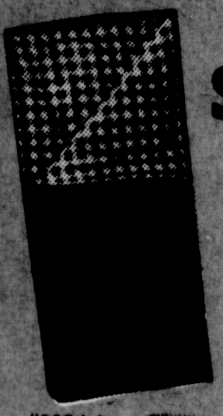

SLEEPING BAG

8.99

#309A4

4 lb. acrylic. 36"x80".

PRIMUS

SAVE 2.11

GRASSHOPPER STOVE

Folding legs, compact, portable. Complete with gas cylinder.

6.88

SAVE 2.11

PIONEER PUP TENT

Sleeps 2, finished size 4'10" by 6'9", height 42", 6 oz. drill 500, dry finish, water resistant, cotton twill. Complete with poles and stakes.

8.88

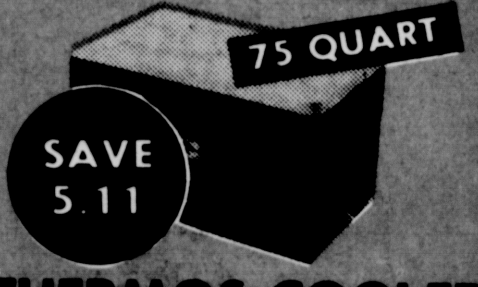

75 QUART

SAVE 5.11

THERMOS COOLER

75 qt. capacity. 14½"x29"x14½". #7730

12.88

SAVE 4.11

JASPER PACK & FRAME

Anodized magnesium frame. Lightweight rugged nylon oxford. Eight separate pockets. Turnbuckle to adjust tension. Latest pin mounted bag assembly. Nylon straps and waist band. Padded adjustable nylon shoulder straps. Bag size: 21½"x23"x8". Frame size: 15"x31".

23.88

SAVE 1.11

RUCK SACK

Pack & frame combo. Roomy center compartment. 23"x22"x7" bag size, 17"x16" frame size. #8504.

9.88

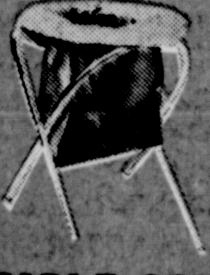

#7730

PORTABLE COMMODE

Contoured sanitary plastic seat. Folds flat. Comes with 6 disposable bags.

3.88

SAVE 3.11

#8686

CARRIER PACK

21½"x23"x7". Zipper front pockets. 2 side pockets.

13.88

BIG SCOT

GET READY NOW FOR SUMMER FUN

COLECO POOL PACKAGE

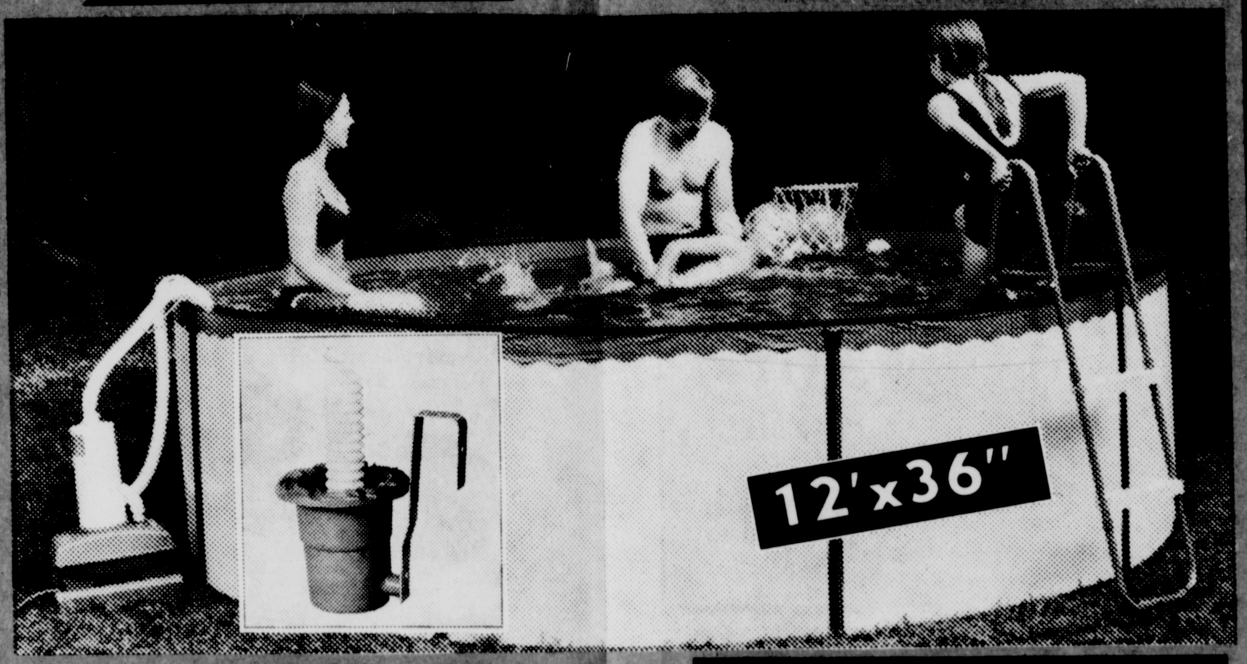

SAVE 30.11

69.88

12x36 pool. UL tested and CSH approved filter. Floating skimmer, steel pool ladder.

FILTER-FLOW

FILTER 29.88

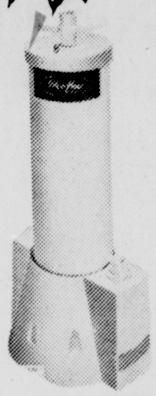

Pump capicity 800 GPH. Filter capicity 600 GPH, cartridge type, for pools up to 12 ft. in dia. #2300.

60" SLIDE AND SPLASH

POLY POOL 6.88

One piece plastic with step ladder.

45" SPLASHER

POLY POOL 1.88

DAISY pattern.

MASKS & GOGGLES

YOUR CHOICE

49¢

Limited quantity while they last

---

4 LEG

GYM 26.88

2 passenger lawn swing. 2 air cool swings. 2 seater sky glide, chin bar. 7' side entry platform slide, while they last. #5206.

WHIRL-A-ROO 16.88

4 passenger 84"x84" base. While they last. #11.

ONE MAN BOAT

5.88

Approx. size 6'6"x36". Capacity 260 lbs. While they last.

"THE OCEAN SIDE" SURF RIDER 4.88

Surf rider, all around pull and tow rope. 30"x60" with repair kit. #657.

"THE LAKESIDE" SURF RIDER 3.88

Surf rider, all around pull and tow rope. 30"x45" with repair kit. #655.

RUBBER PLAY BOATS

YOUR CHOICE **1.88**

Inflatable ride-in boats.

A. Sail boat 44"
B. Speed boat 48"
C. Indian canoe 48"
D. Water skooter 48"

ALL ITEMS ON THIS PAGE ARE "WHILE THEY LAST"

ALL ITEMS ON THIS PAGE ARE "WHILE THEY LAST"

THE GREAT SOUND OFF SAVINGS $$

PICKWICK AND HILLTOP
STEREO LP'S
Reg. 1.98
1.18

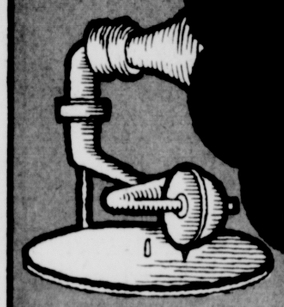

45 RPM's, top 40 and more. Stock up now on all your favor ite pop tunes.

EVERY CAPITOL AND APPLE LABEL
8-TRACK & CASSETTE TAPES

CHOOSE FROM
- Beatles
- Grand Funk Railroad
- Blood Rock
- Pink Floyd
- Merel Haggard
- Leon Russel
- Paul McCartney
- Many More

3.97
Reg. 5.97

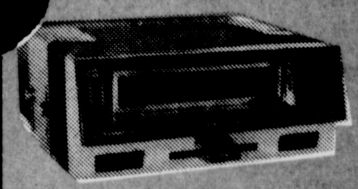

AUTO STEREO
8 track auto stereo player, solid state, compact size.
28.88

Reg. 98c
45 RPM's TOP 40's AND MORE
59c

KRACO SPEAKERS
Easy to install on kick panels, under dash, under seat or rear deck. 5¼" speaker. #250.
5.88

COOL CUSHION
99c

TURTLE PASTE WAX
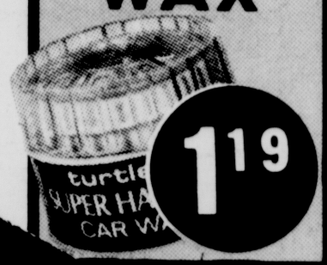

1.19

TURTLE ZIP CAR WASH

69c

ALLUBE 2 GAL. OIL

1.79

MARVEL MYSTERY OIL QUART SIZE

99c

24 GALLON SQUARE PLASTIC TRASH CAN
1.99

BIG SCOT CARES ABOUT YOUR LAWN AND GARDEN

★FREE
A $15.00 Certificate entitling you to $15.00 worth of garden supplies, tools, or accessories, with the purchase of mower.

10'x11' STEEL STORAGE SHED
119.99

Gabled roof design for water run off. Triple-ribbed steel roof and wall panels for extra strength. Padlockable sliding doors on jamproof track. Approximate outside dimensions: 120"x132".

GAS POWERED ROTARY MOWER
69.99

22" cut, 3½ H.P. Briggs & Stratton 4 cycle engine. 8" wheels. Finger tip height control. Spring held chute deflector door. Built in bracket for attaching grass catcher. Rear toe shield.

20" PORTABLE FAN
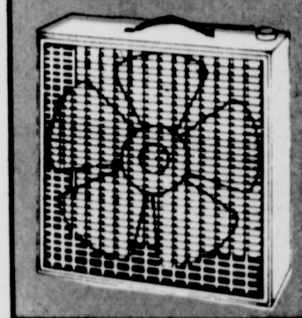
9.88

20" fan portable, permanently lubricated. Hi-impact polystyrene safety grill, avocado finish. 900 RPM.

12" CIRCULATING FAN
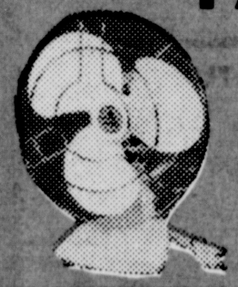
12.88

TILTS, 2 speed control. Multi purpose.

GARDEN HOSE
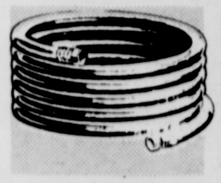
1.99
½"x50 ft. vinyl.

OSCILATING SPRINKLER
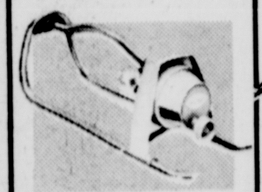
2.99
Waters up to 2,000 sq. ft. Full or partial coverage.

HOSE NOZZLE
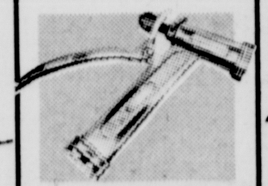
59c
Pistol grip.

HOSE HANGER

39c
Made of steel.

SPRAY ENAMEL

69c
17 colors to choose from. 12¾ oz. aerosol can. For metal, wood, or masonary.

GIANT SAVINGS FOR THE LITTLE ONES

BIG SCOT

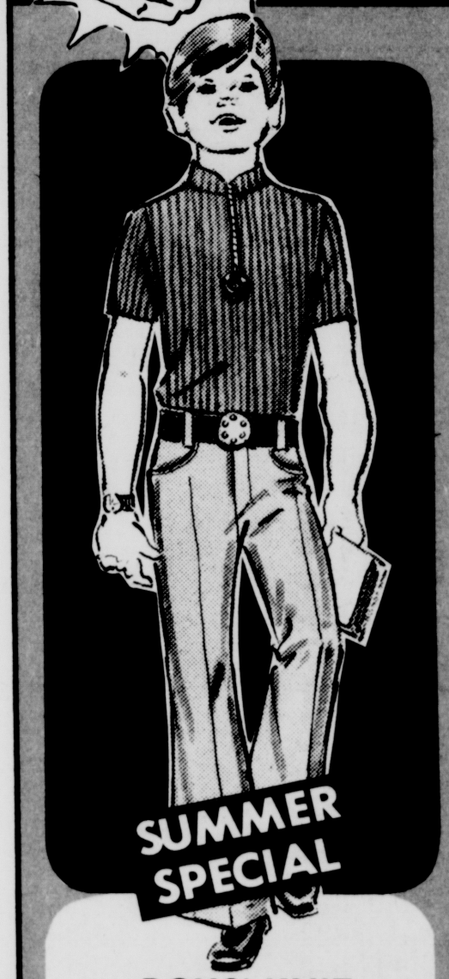

SUMMER SPECIAL

STRETCH SEPERATES

Nylon stretch and terry stretch shorts and tops. Sizes 4-12.

$1 ea.

CHILDREN'S SLACKS

Flare leg elastic waist slacks in denims, prints, and stripes. Sizes 3-7.

2 FOR $3

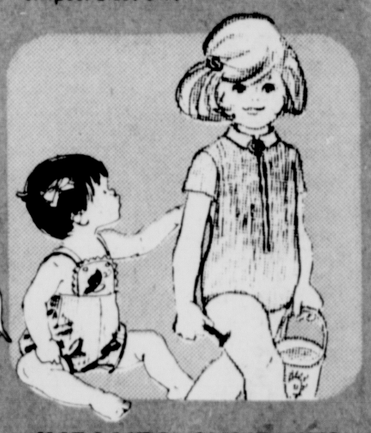

BOYS' KNIT SHIRTS

Knit shirts in solids and patterns, crew neck, plackets, tank tops. Sizes 6-18.

2 FOR $3

BOYS' DENIM JEANS

2 FOR $3

Flare leg denim jeans, navy. Sizes 8-16.

GIRLS' SUMMER TOPS

Print nylon halter tops and polyester and cotton shirred tube tops. Sizes 4-14.

2 FOR $3

INFANTS' SUNSUITS

Plastic lined. Woven cotton snap front sunsuits. Sizes S-M-L-XL.

$1

GIRLS' SHORT SETS

2 piece short sets in stretch nylon also 2 piece cotton prints. Sizes 4-6X, 7-14.

1.99

TODDLERS' PLAYWEAR

Cotton and nylon sportswear, two piece short sets, one piece sunsuits, boys' and girls'. Sizes 2-4.

$1.99

BOYS' SWIM TRUNKS

2 FOR $3

Double knit nylon swim trunks in solids and patterns. Sizes S-M-L.

GIRLS' TENNIS DRESSES

1.99

Sleeveless dress in stripes, prints, and solids. All with matching panties. 3 to 6X, 7-12.

SIZZLING SUMMER SALES FOR THE GALS

JUNIOR MISS

HALTERS & MIDRIFFS

Many styles to choose from. Special purchase makes this price possible. Shop early for best selection.

2 FOR $5

SKORTS & SHORTS

- 2 pc. pleated skort with panty illustrated
- Novelty denim & twill shorts, cuffed & uncuffed, many with chinch waist

4.99

Reg. 7.94
SAVE $3

LADIES' 2 PIECE SWIM SUITS

4.99

Dozens of styles to choose from. Special purchase makes this price possible. Shop early for best selection.

LADIES' SLEEVELESS POLYESTER TUNIC TOPS

Many styles, some self belted. Guaranteed washable. Fashionable prints. Sizes S-M-L.

LADIES' 100% POLYESTER SLACKS

Washable polyester, stitched creases, pull on waistband featured. Solids and jaquard prints. Sizes 10-20.

YOUR CHOICE 3.99 ea.

LADIES' STRETCH NYLON BODY SUITS

Many great styles includes, halter with placket, tank top, halter with yoke. Ass't. colors. S-M-L.

1.99

LADIES' DUSTERS

Permanent press. 50% polyester, 50% cotton. Snap front, 2 pockets. S-M-L. Choice colors.

2 FOR $5

SIZES 38 TO 44 SPORT TOPS

Reg. 3.99 **2.99**

Sleeveless & quarter sleeve styles. Reduced for the event in our fuller figure salon.

LADIES' MATERNITY SPORT TOPS

2 FOR $7

Specially reduced for this event. Sizes 12-18.

MATERNITY SLACKS & JEANS Reg. 4.99 **3.99**

SAVING FOR THE GUY ON THE GO

KNIT TANK
TOPS
1.99

Cotton knit tank tops in solids, stripes, and gray tee shirts with "now" sayings. Sizes S-M-L-XL.

MEN'S
JEANS
3.99

Flare and slim leg jeans in denim, chambray, brushed twill. Navy and colors. Sizes 29-42.

MEN'S
SWIM TRUNKS

SAVE $1

2.99

Swim trunks asst. styles. Double knit, nylon solids and prints. Dacron blends, elastic waist, zip fronts. Sizes S-M-L-XL.

PRE-SHRUNK
COTTON TWILL
WORK PANTS

SAVE $1

Cuffed—long wearing—tunnel loops. Green, gray, black, & tan. Sizes 29-42.

2.99

MEN'S
SHORTS
1.99

Dacron, cotton blend walk shorts in solids and plaids. Denim cut-off and fringe bottom shirts. Ass't. Sizes 28-34.

PERM PRESS
SPORT SHIRT
1.99

Short sleeve. Dacron blends in solids and stripes and prints. Sizes S-M-L.

POLYESTER DOUBLE KNIT
SLACKS
7.99

Washable double knits—flare legs—belt loops. Ass't. solids and fancies. Sizes 28-42.

WRANGLER
WESTERN JEANS

SAVE $1

14 oz. Denim in flare legs and straight legs. Navy only. 29-42.

5.99

WRANGLER DENIM JACKET
7.49

Western jacket, button front, contrast stitching. Navy only. Sizes 34-42.

A SURE STEP INTO SUMMER

SNEAKERS FOR MOM & KIDS

SPECIAL PURCHASE **$1**

Cool canvas uppers. Cushioned innersoles; non-slip outsoles. Sizes: Infants' 5-8, children's 9-12, girls' 13-3, women's to 10 in asst. colors.

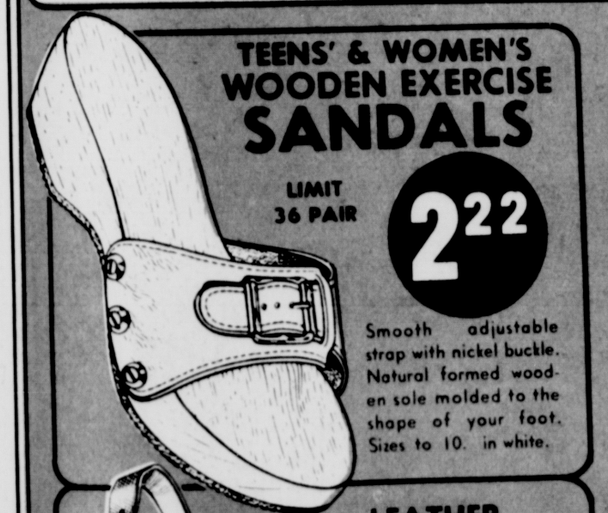

TEENS' & WOMEN'S WOODEN EXERCISE
SANDALS

LIMIT 36 PAIR

2.22

Smooth adjustable strap with nickel buckle. Natural formed wooden sole molded to the shape of your foot. Sizes to 10. in white.

LEATHER
SANDALS
FOR MEN

4.88

Strappy leather uppers. Comfort crepe sole. Sizes 7-12 in brown.

MEN'S BEACH SANDALS

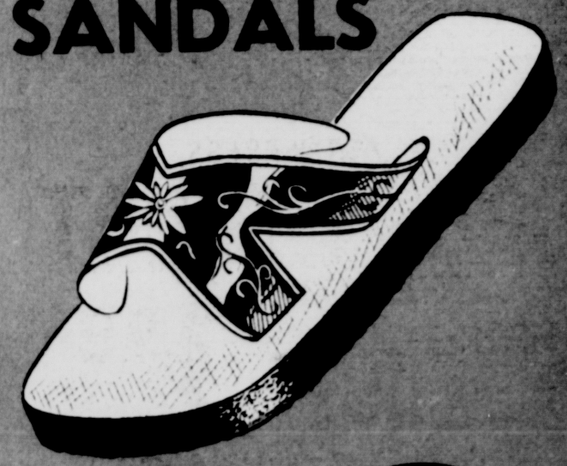

SPECIAL PURCHASE

25c

Cross band uppers with cushioned crepe sole. Light & comfortable for backyard & beach. Sizes: small, medium, large. In asst. colors.

BIG SCOT SUMMER FUN SALE

SALE STARTS—THURS., JUNE 21—SAT., JUNE 23

DOORBUSTER SAVINGS

SAVINGS SO BIG WE HAVE TO LIMIT QUANTITIES ON SOME ITEMS

PANASONIC BATTERIES
"D" SIZE 6 FOR 69c

JOHNSON'S YARD GUARD
1.49

JOHNSON'S OFF
INSECT REPELLENT 69c

LADIES' NYLON STRETCH JAMAICA SHORTS
Stitched crease. 12-20. 2.99

LADIES' DACRON & COTTON BABY DOLL & WALTZ GOWNS
2 FOR $3

LADIES' TUNIC TOPS
Short sleeve tunic length. Belted nylon knit top. S.M.L. Two styles to choose from. 2 FOR $3

PLASTIC TRASH CAN LINERS
26 gal. package of 35. 99c

LADIES' PANTIES
Trimmed briefs. 6 & 7. 4 FOR $1

PLASTIC MUG
Reusable or disposable package of 6. 29c

LESTOIL
Heavy duty cleaner, 28 oz. size. 59c

JANITOR IN A DRUM
32 oz. size. 59c

PAPER PLATES
9 inch, white, package of 100. 46c

STYRO CUPS
31c

Insulated for hot or cold. Package of 51.

SHOWER SHEETS
Reg. 59c 2 FOR $1

6'x6' vinyl. Embossed brocade design. Assortment of white and beautiful decorator colors. Doubles as a shower liner to protect your shower curtain.

BEACH TOWELS
1.29

Fun in the sun, novelty printed. New generation patterns for the young at heart.

SORRY, BIG SCOT NOT RESPONSIBLE FOR TYPOGRAPHICAL ERRORS